LIBRARY
OF THE
UNIVERSITY
OF ILLINOIS

q 595.76
Ol4e
v. 7

MAR 15 1960

BIOLOGY

Digitized by the Internet Archive
in 2011 with funding from
University of Illinois Urbana-Champaign

http://www.archive.org/details/entomologieouhis07oliv

ENTOMOLOGIE.

ENTOMOLOGIE,

OU

HISTOIRE NATURELLE
DES INSECTES,

Avec leurs caractères génériques et spécifiques, leur description, leur synonymie, et leur figure enluminée.

PAR A. G. OLIVIER,

Docteur en Médecine; membre de l'Institut de France; de la Société d'Agriculture du département de la Seine, etc.

COLÉOPTÈRES.

TOME SEPTIÈME.

PLANCHES. — GENRES I à 65.

A PARIS,

Chez DESRAY, Libraire, rue Hautefeuille, n° 4, près celle Saint-André-des-Arcs.

M DCCC VIII.

Turrigeros Elephantorum miramur humeros,
Taurorumque colla, et truces in sublime jactus,
Tigrium rapinas, Leonum jubas, cùm rerum natura
Nusquam magis, quàm in minimis, tota sit.
Quapropter, quæso, ne hæc legentes, quoniam ex his
Spernunt multa, etiam relata fastidio damnent.
Cùm in rerum naturâ nil possit videri supervacaneum.

Plin. Hist. Nat. Lib. 11. cap. 2.

HISTOIRE

q595.76 Biol.
N°. I. LUCANE, *Lucanus*,

Ol4e
v.7

PL. 1re.

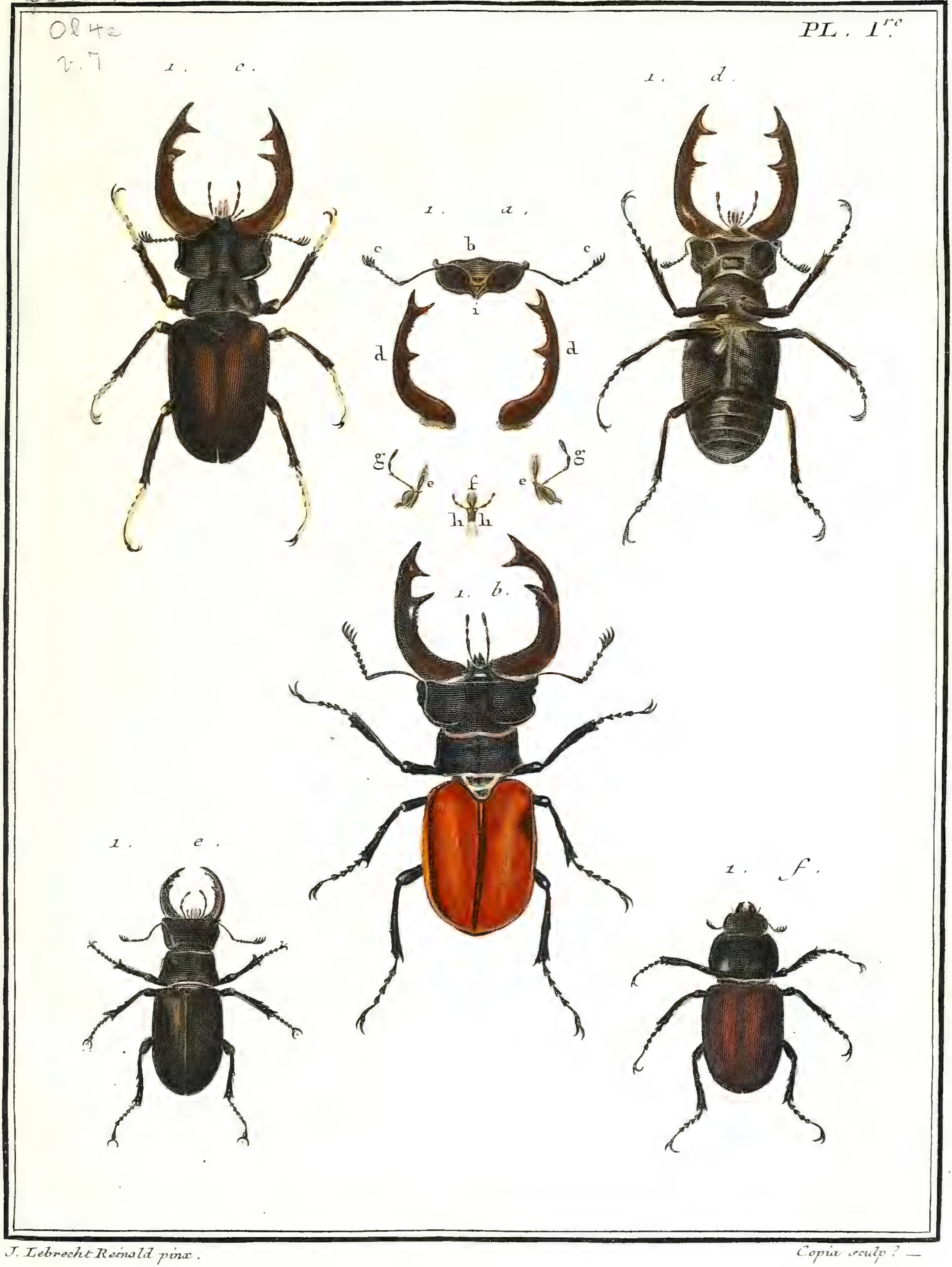

J. Lebrecht Reinold pinx.

Copia sculp.

N°. 1. LUCANE. *Lucanus.*

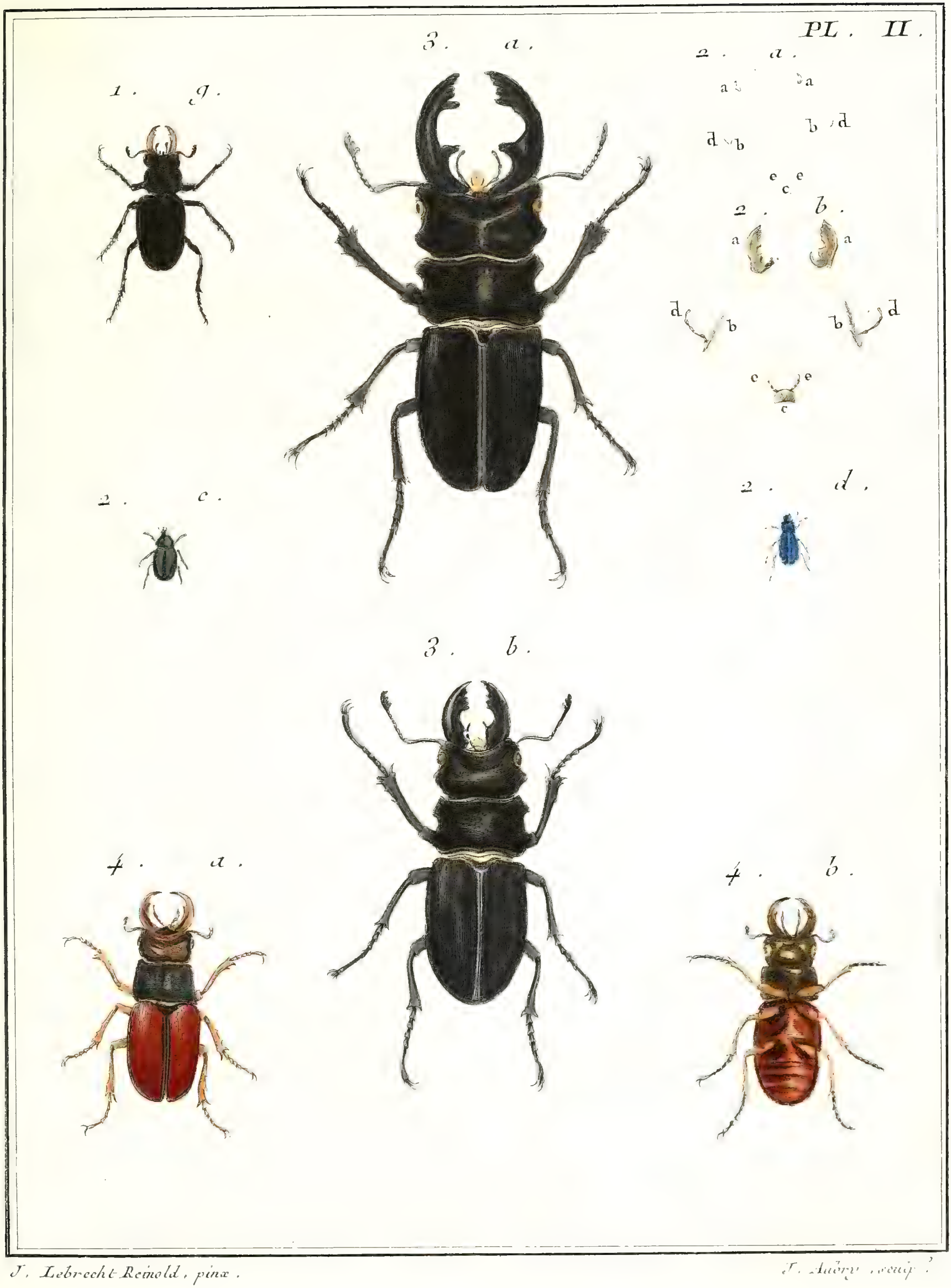

J. Lebrecht-Reinold, pinx. *J. Aubry, sculp.*

N°. I. LUCANE, *Lucanus*.

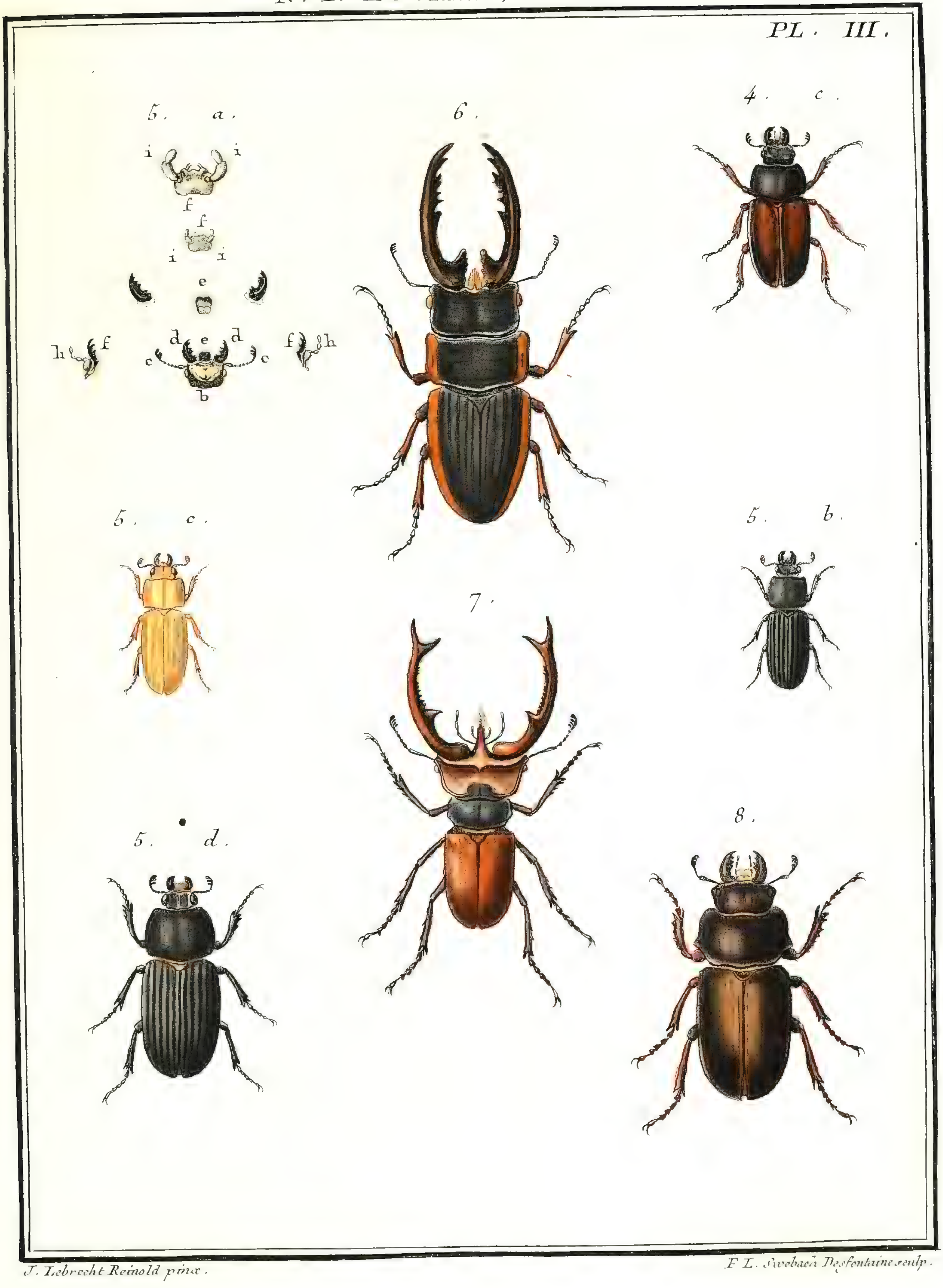

J. Lebrecht Reinold pinx. F L. Swebach Desfontaine sculp.

N°. I. LUCANE, *Lucanus.*

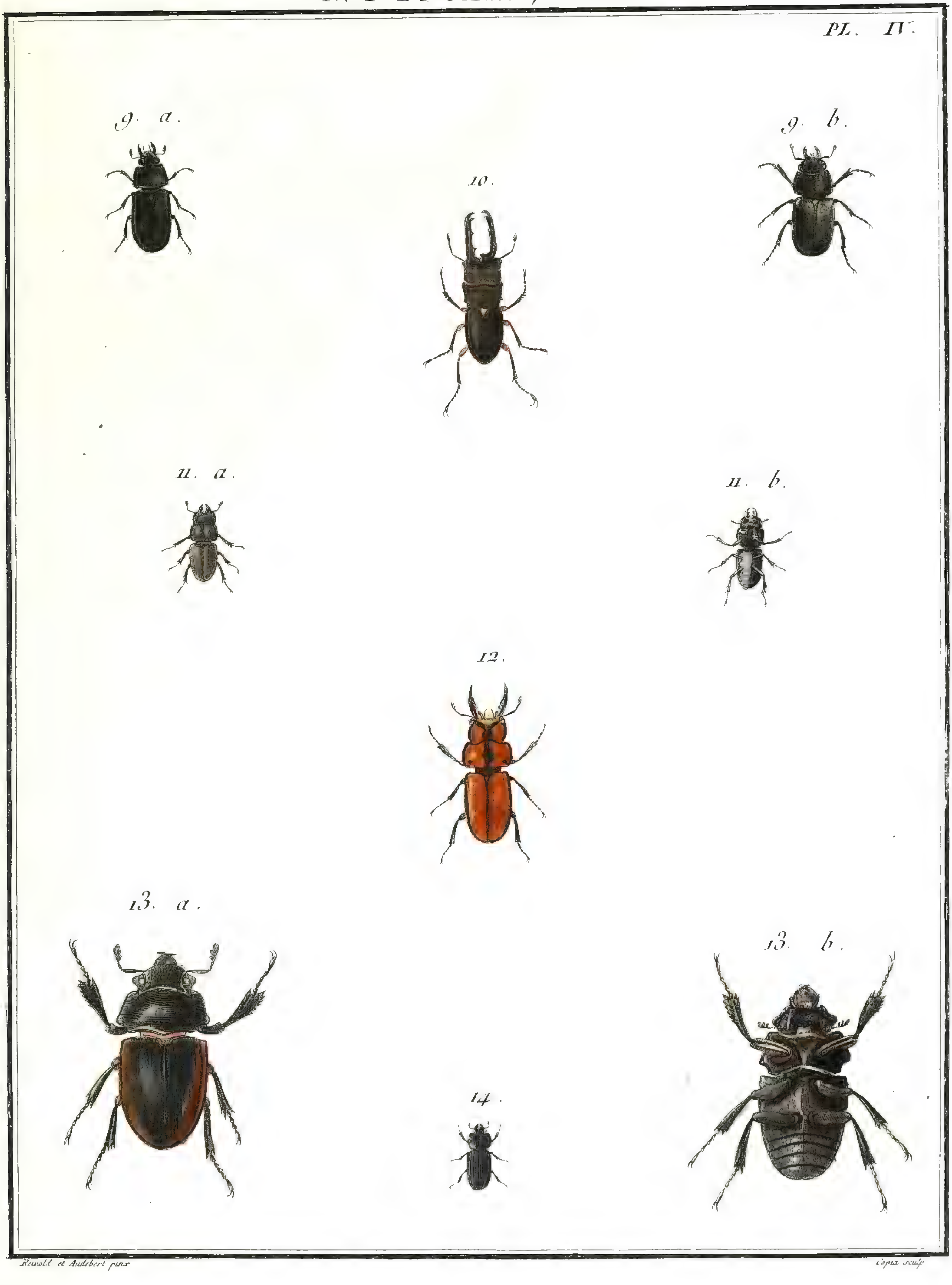

Reinold et Audebert pinx

Copia sculp

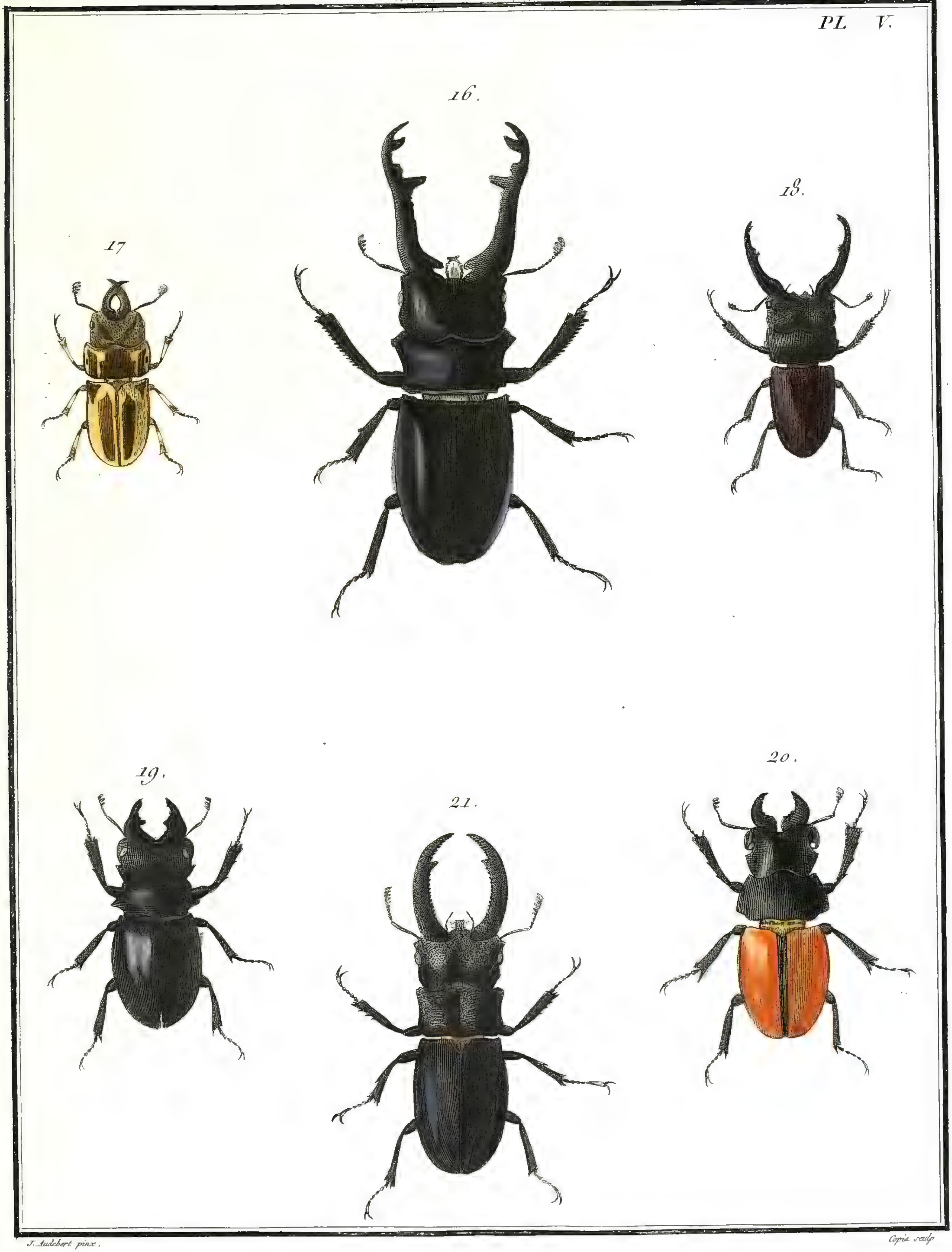

J. Audebert pinx. Copia sculp.

N°. 2. LETHRUS, *Lethrus*.

PL. I.

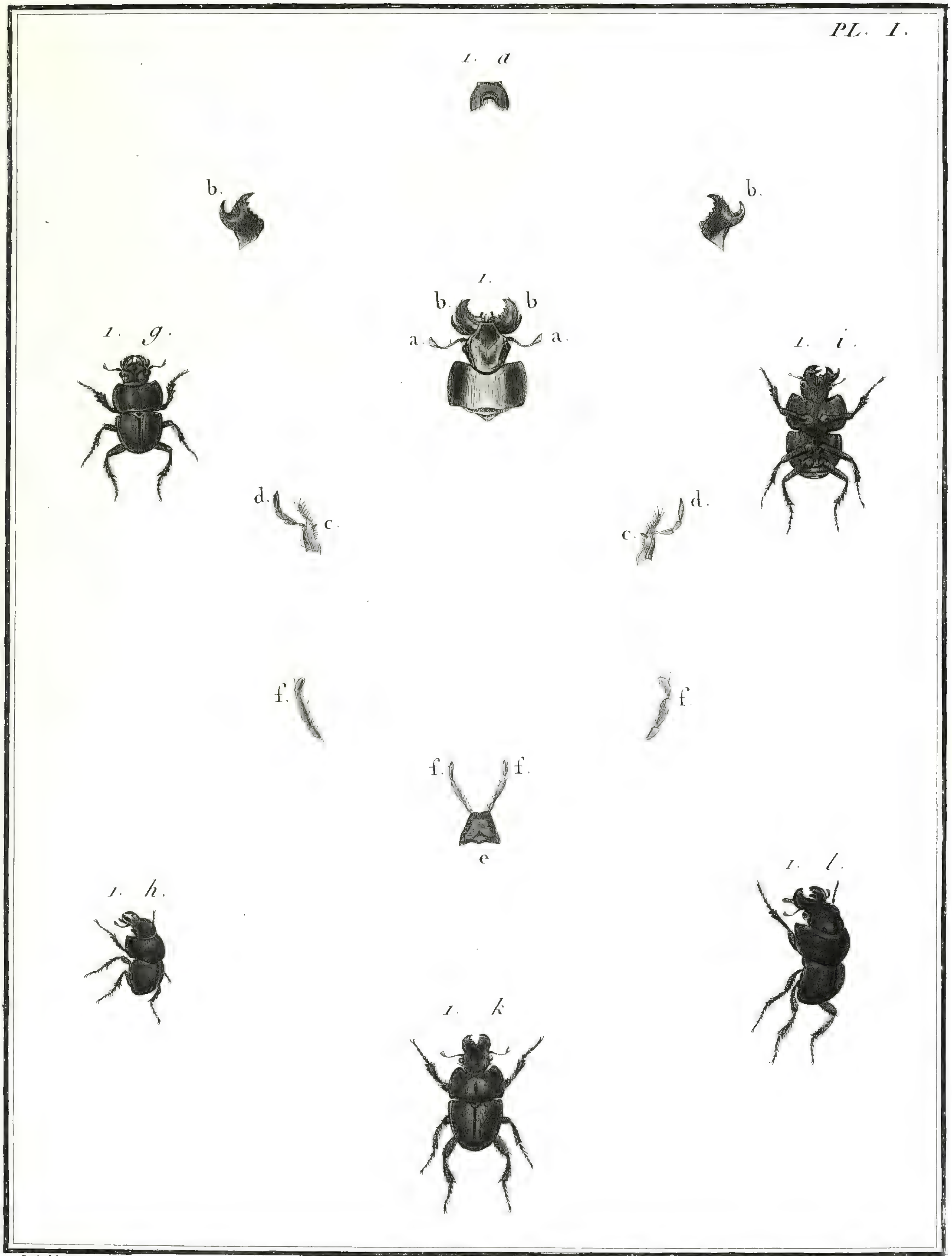

J. Audebert pinx. Copia sculp.

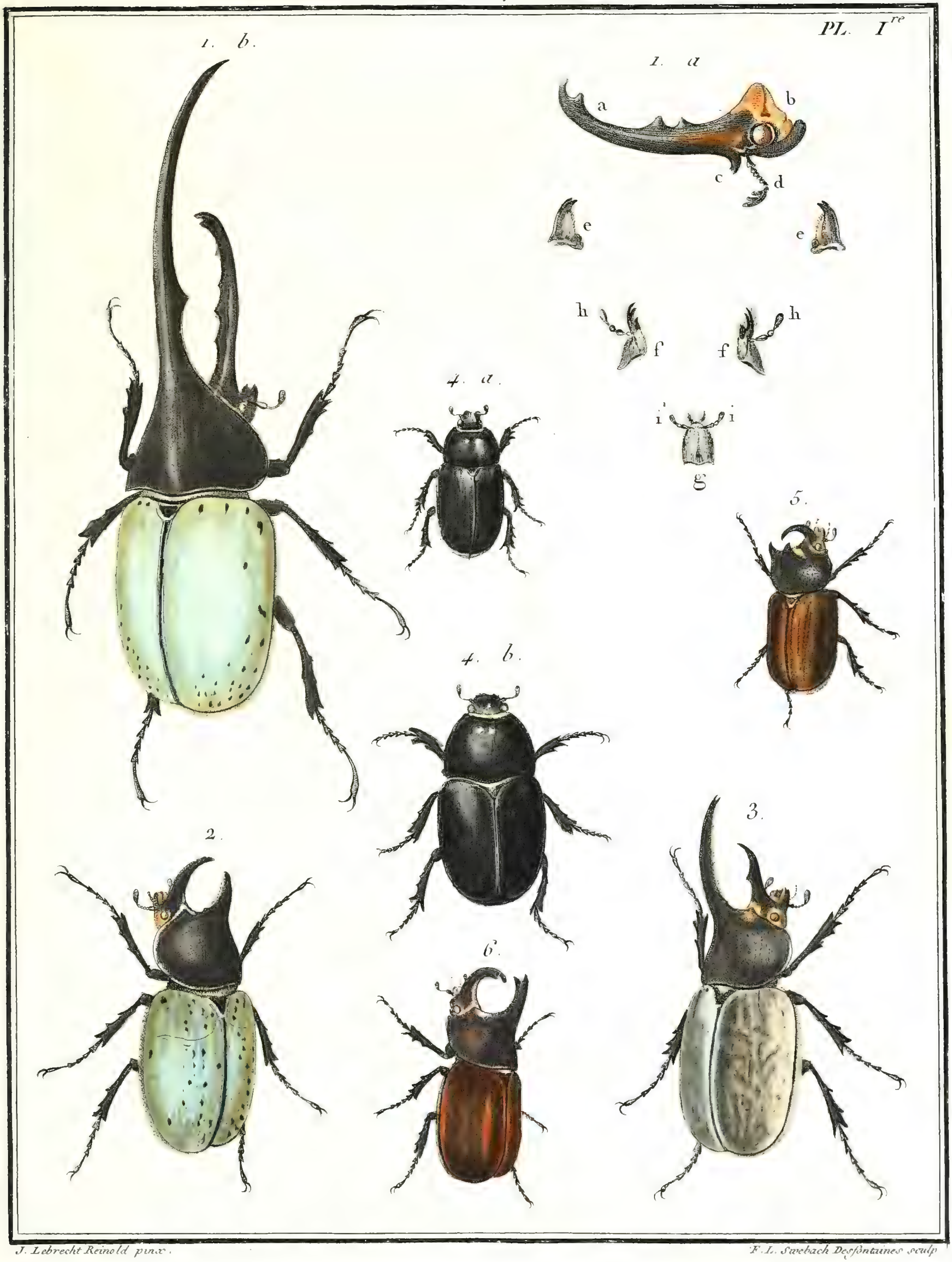

J. Lebrecht Reinold pinx.

F. L. Swebach Desfontaines sculp.

N°. 3. SCARABÉ, *Scarabeus.*

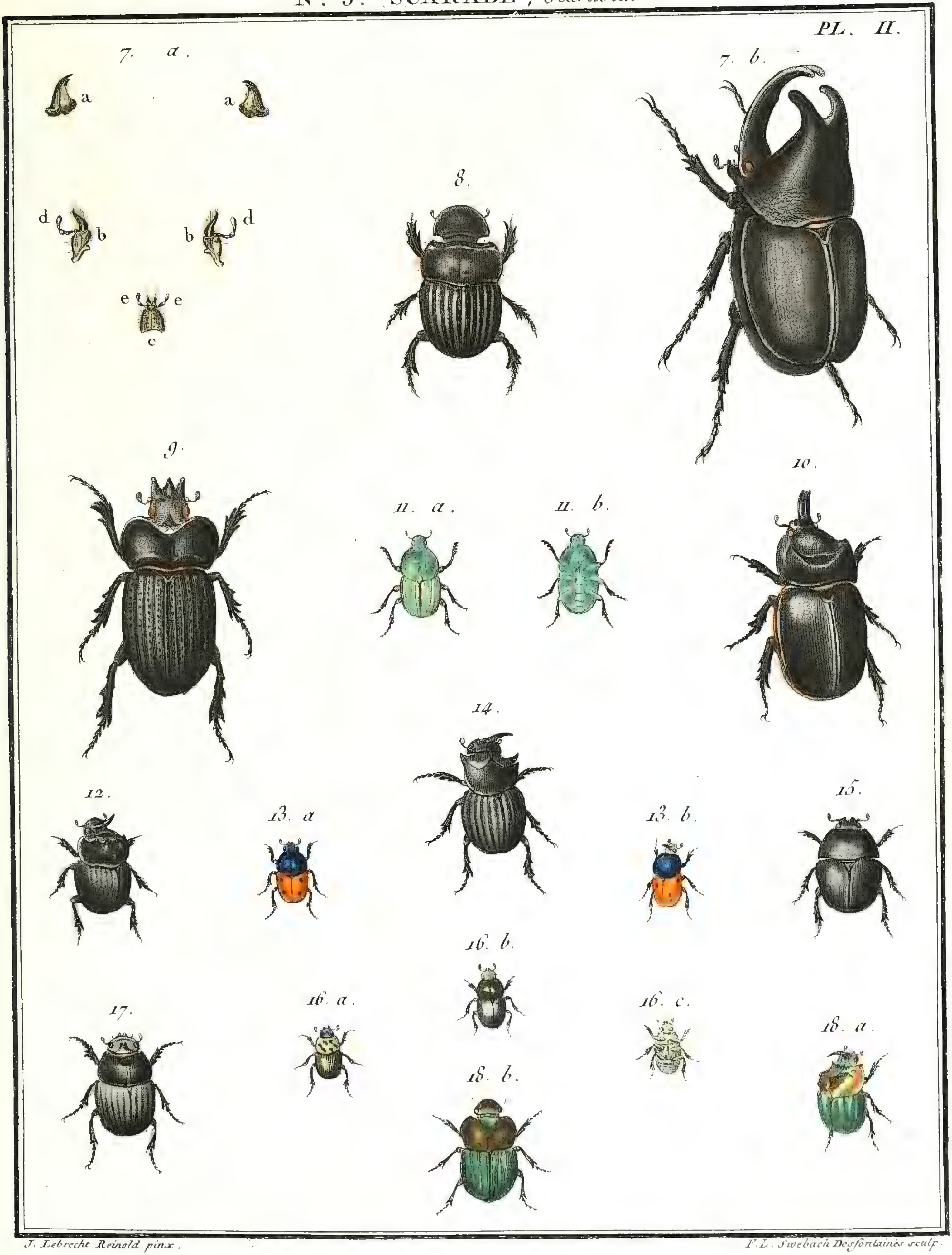

J. Lebrecht Reinold pinx.

F.L. Swebach Desfontaines sculp.

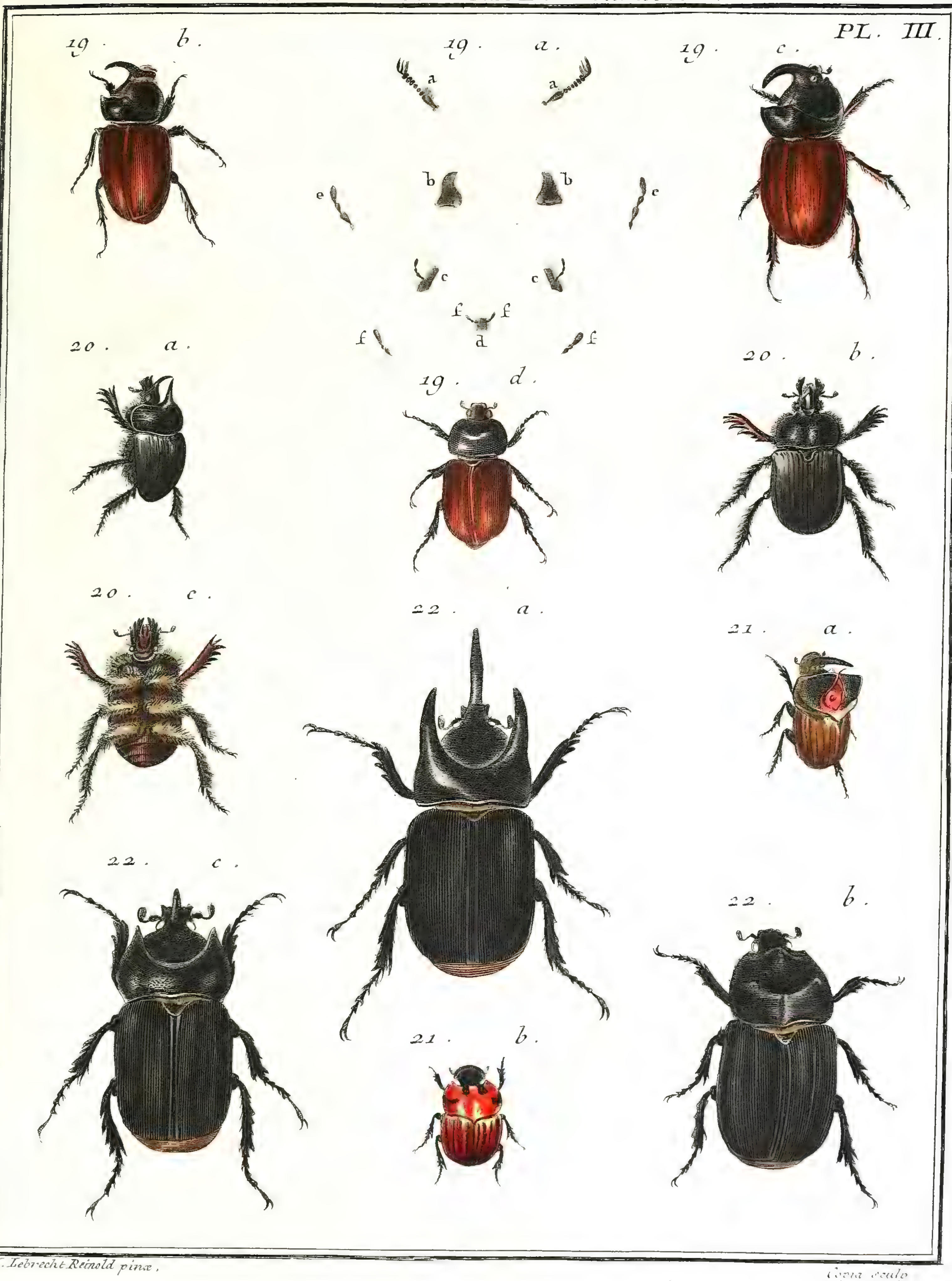

J. Lebrecht Reinold pinx. *Coeia sculp.*

N.o 3. SCARABÉ, *Scarabeus.*

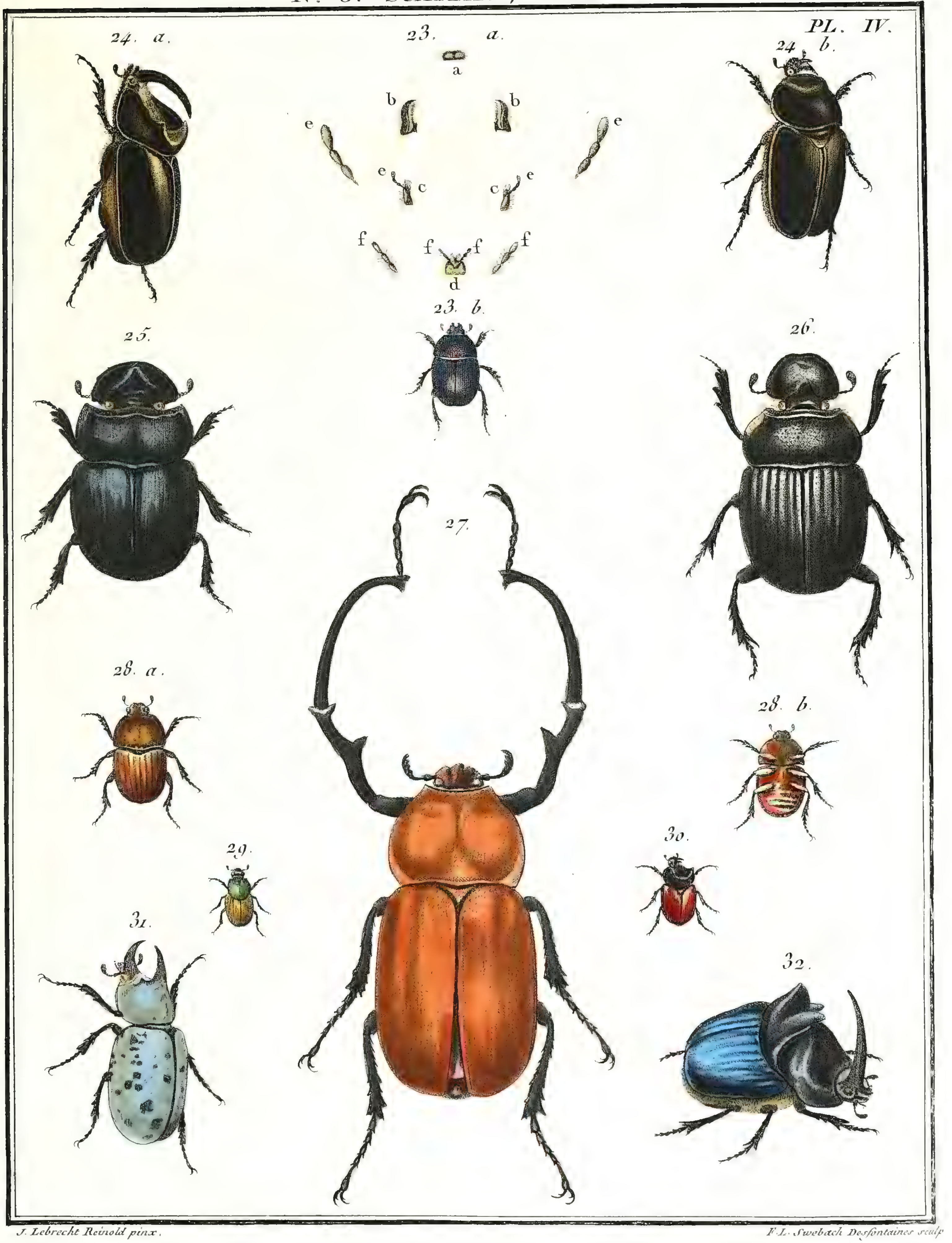

J. Lebrecht Reinold pinx.

F. L. Swebach Desfontaines sculp.

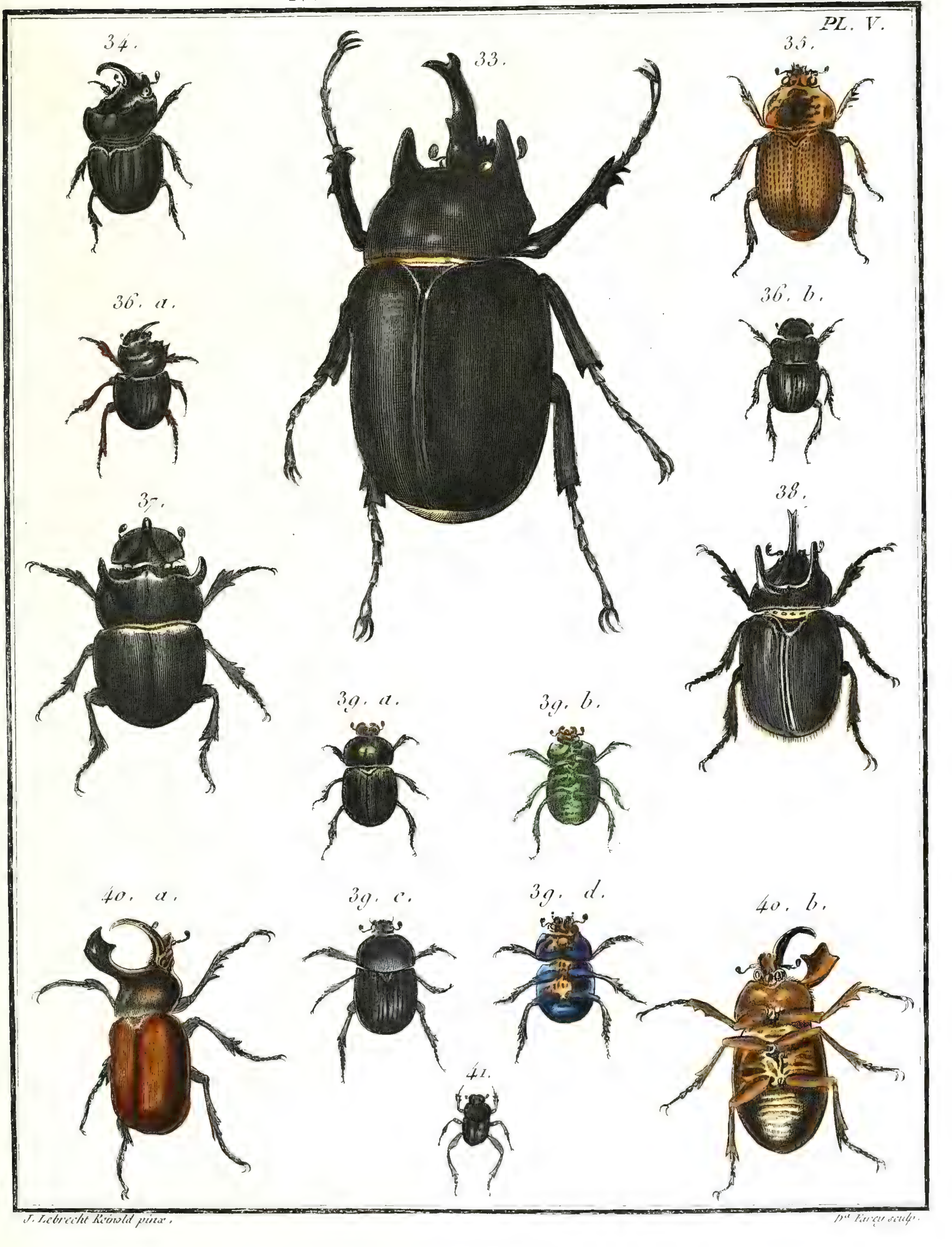

J. Lebrecht Reinold pinx.

Dlle Varin sculp.

PL. VI.

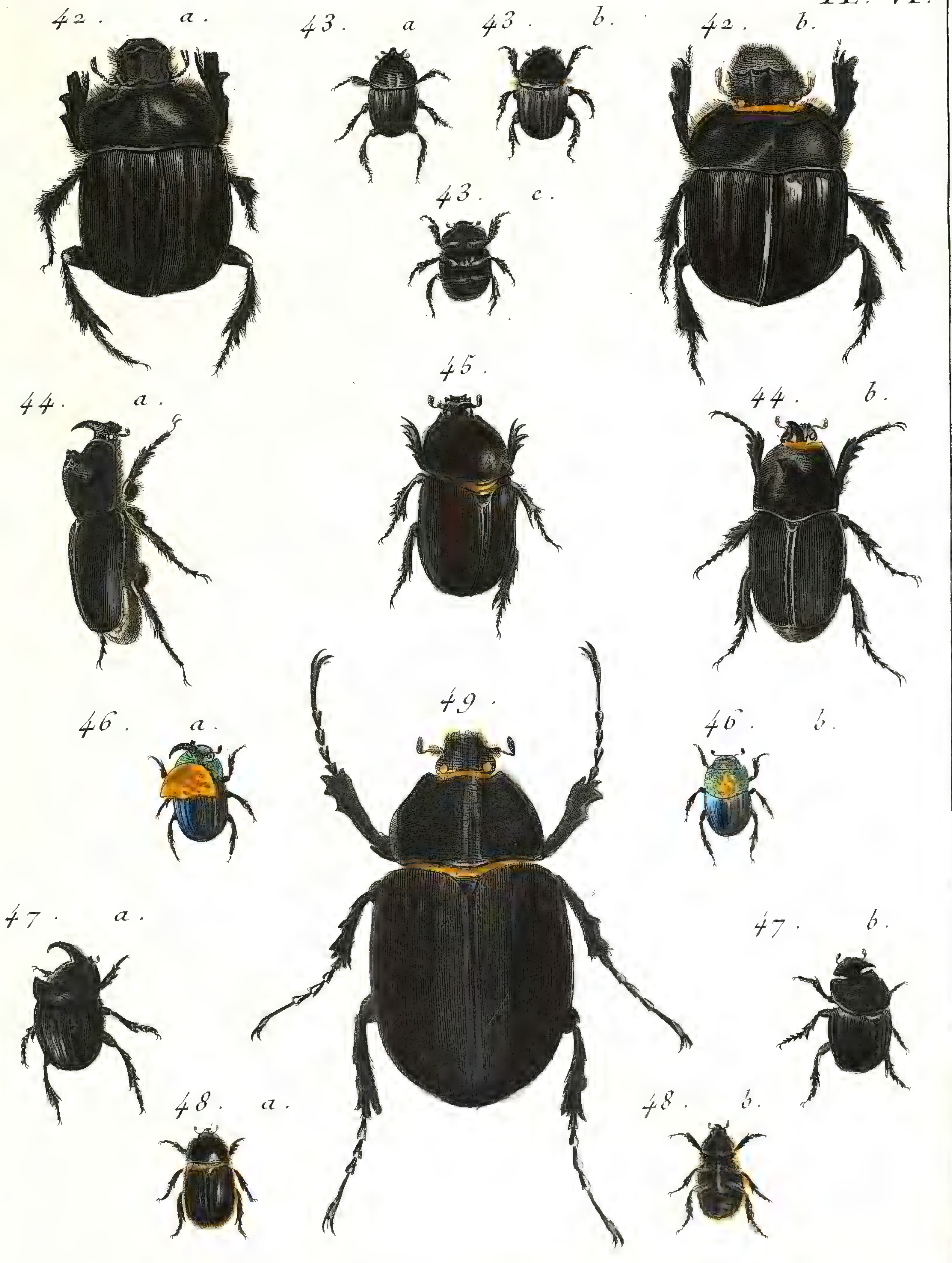

J. Lebrecht Reinold del.

Copia sculp.

N.º 3. SCARABE. *Scarabeus.*

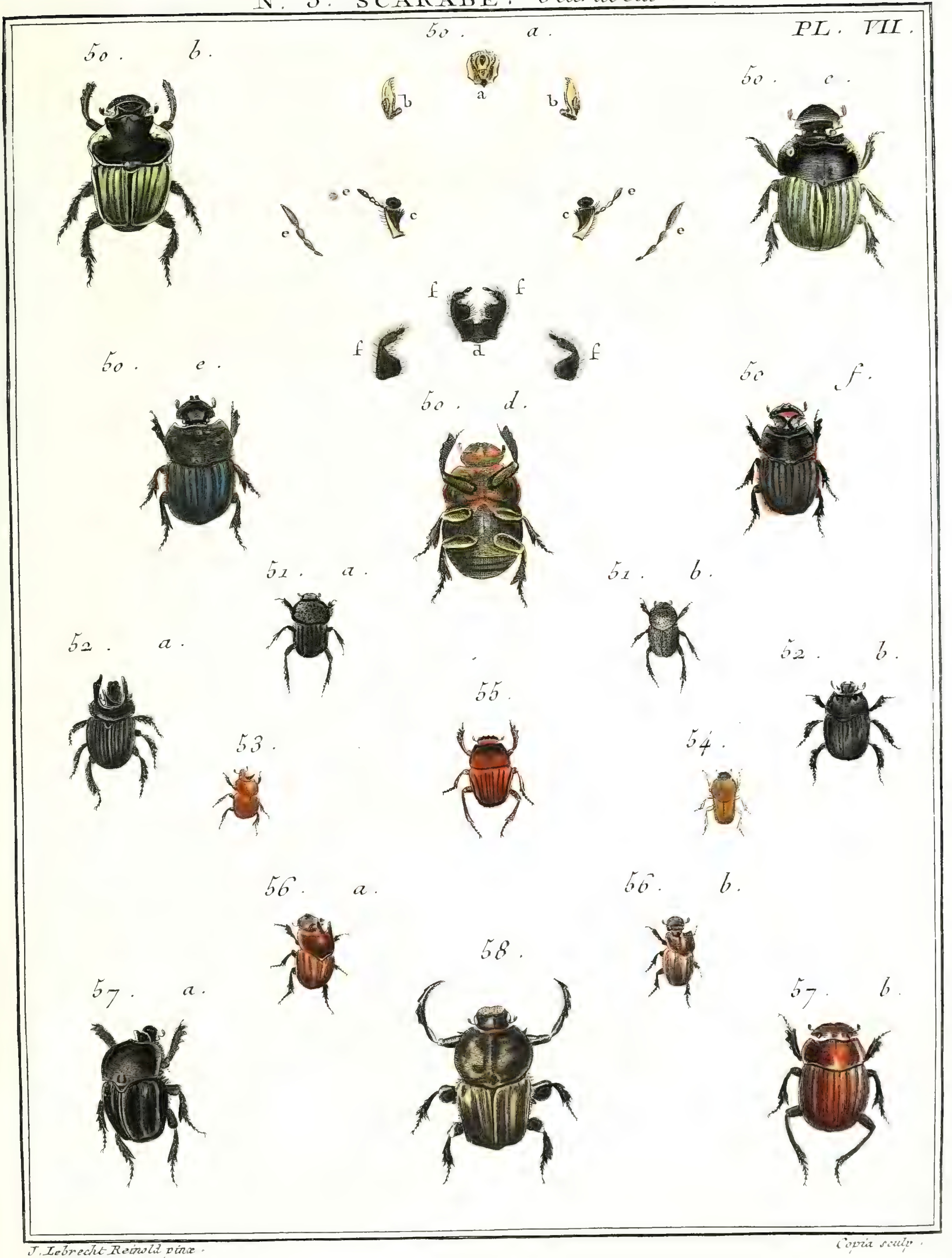

J. Lebrecht Reinold pinx. Copia sculp.

Nº 3. SCARABÉ, *Scarabeus*.

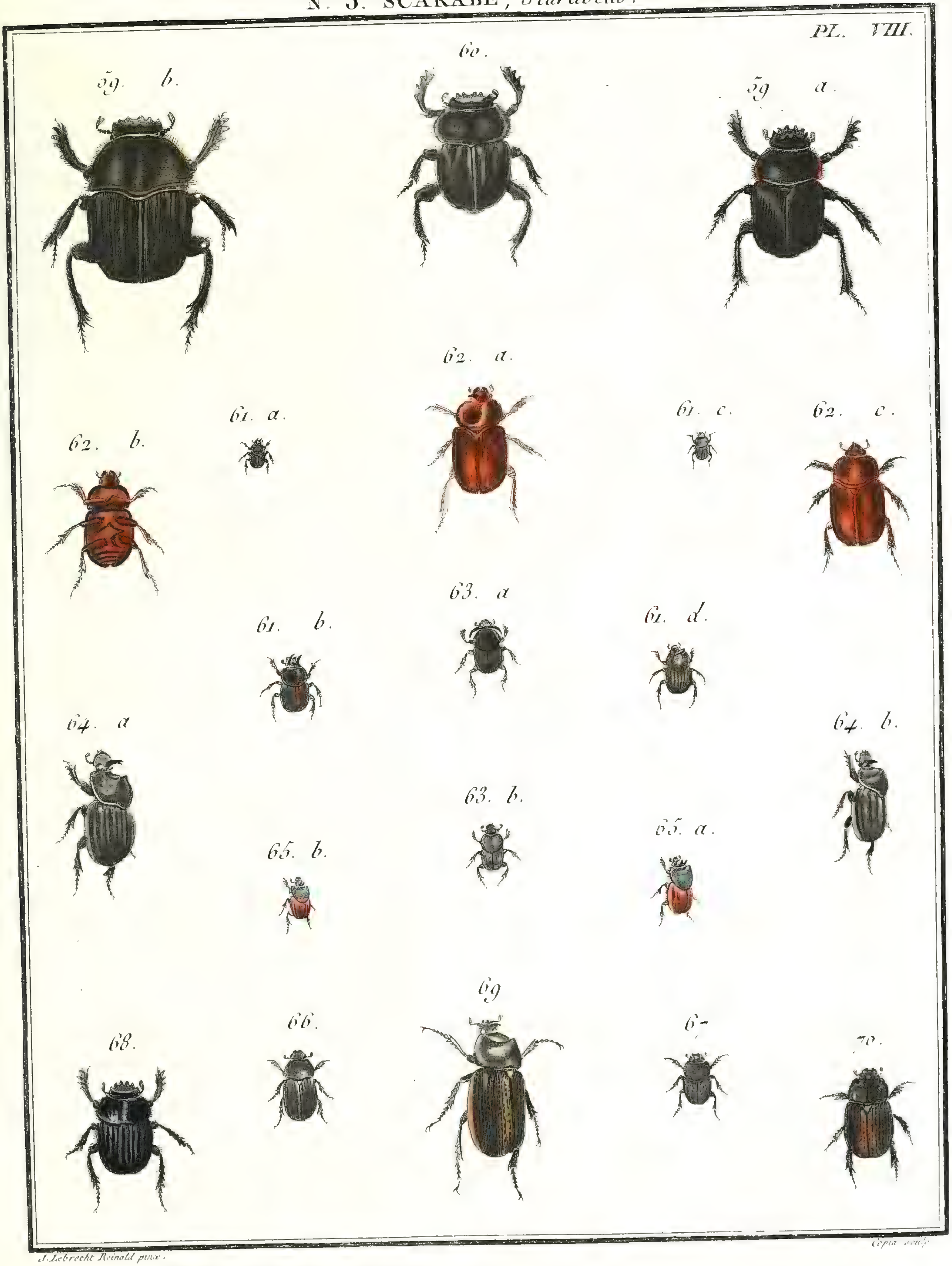

J. Lebrecht Reinold pinx. *Cepia sculp.*

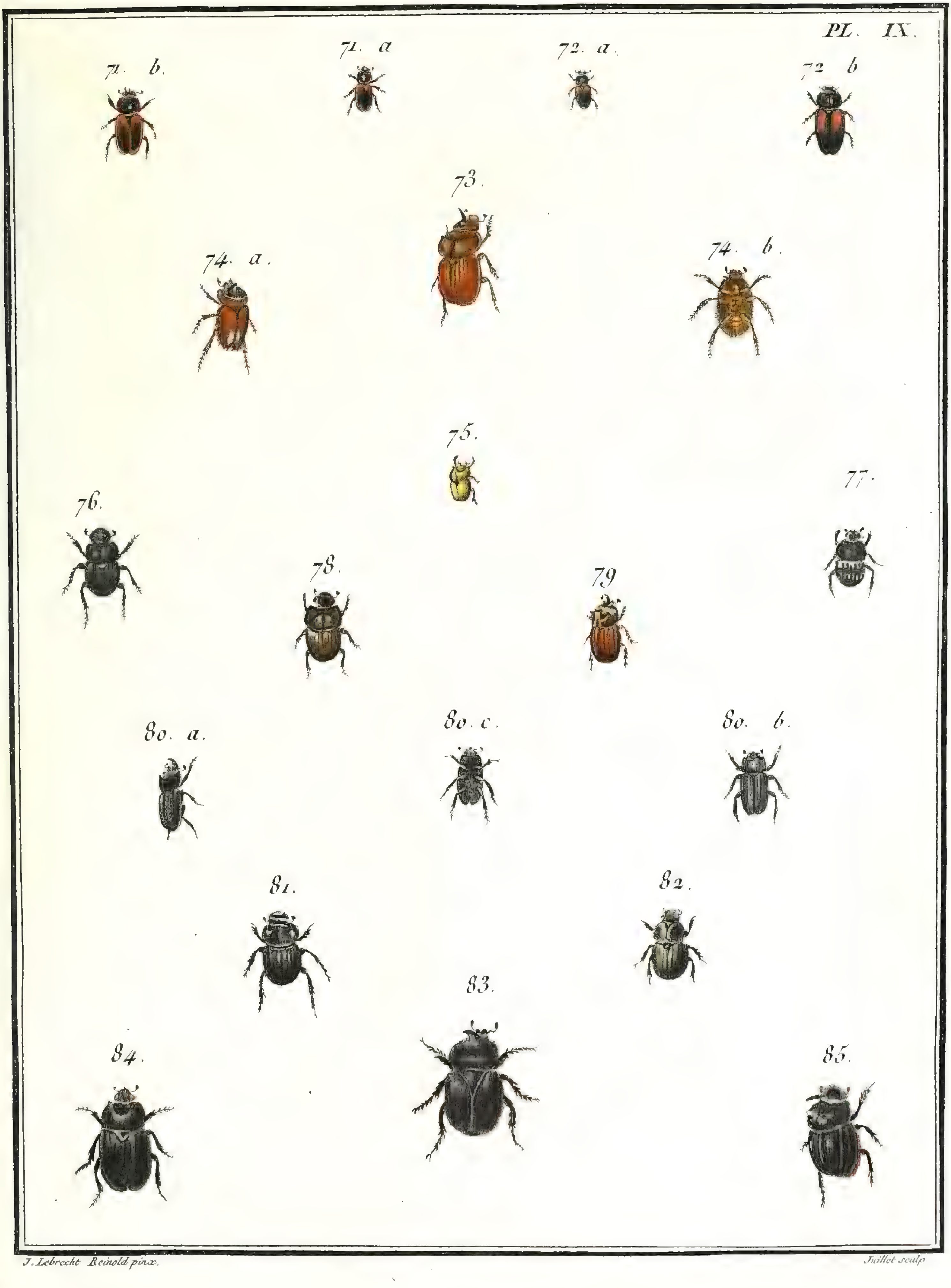

J. Lebrecht Reinold pinx. *Juillet sculp.*

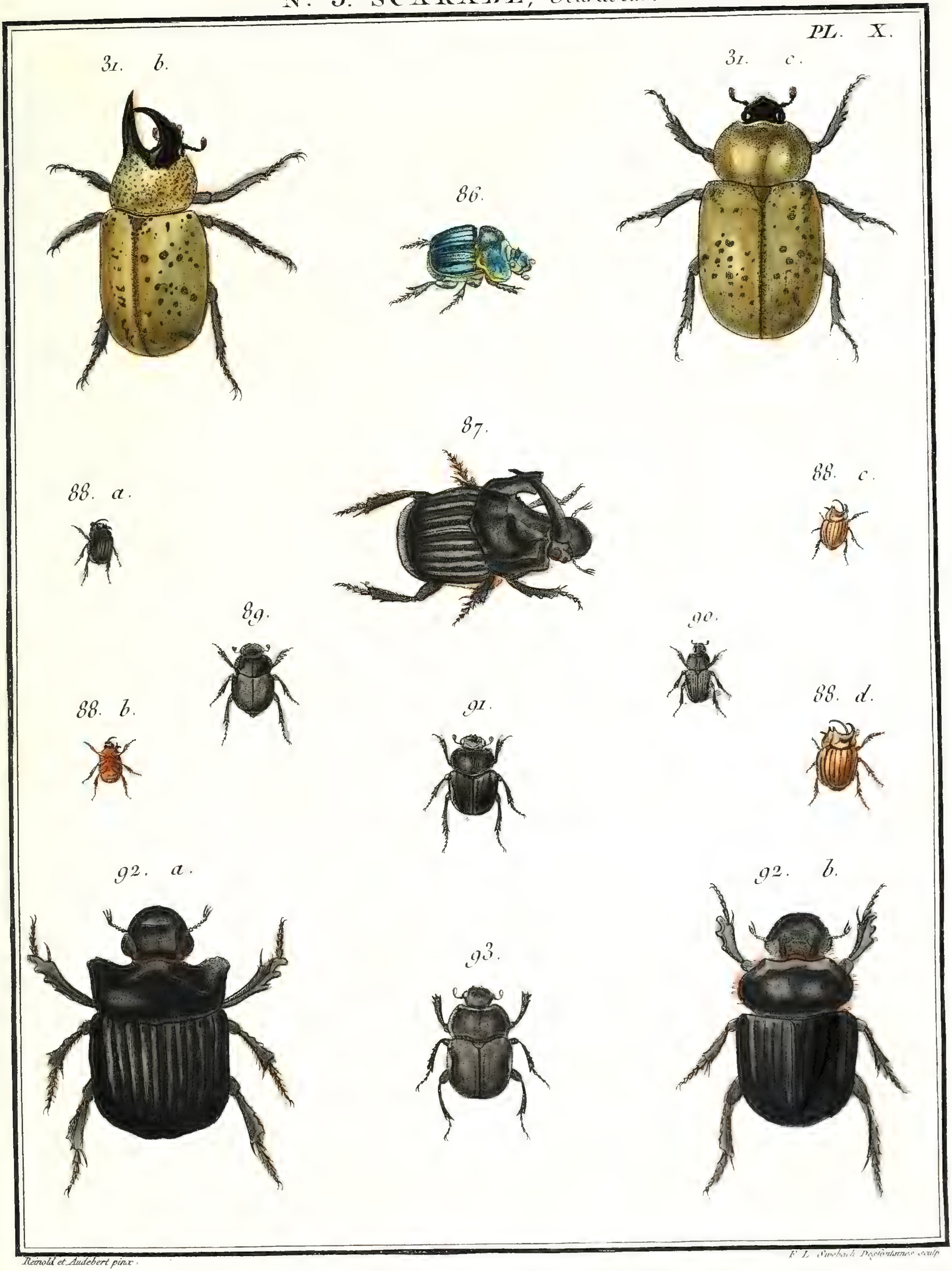

Reinold et Audebert pinx.

F. L. Swebach Desfontaines sculp.

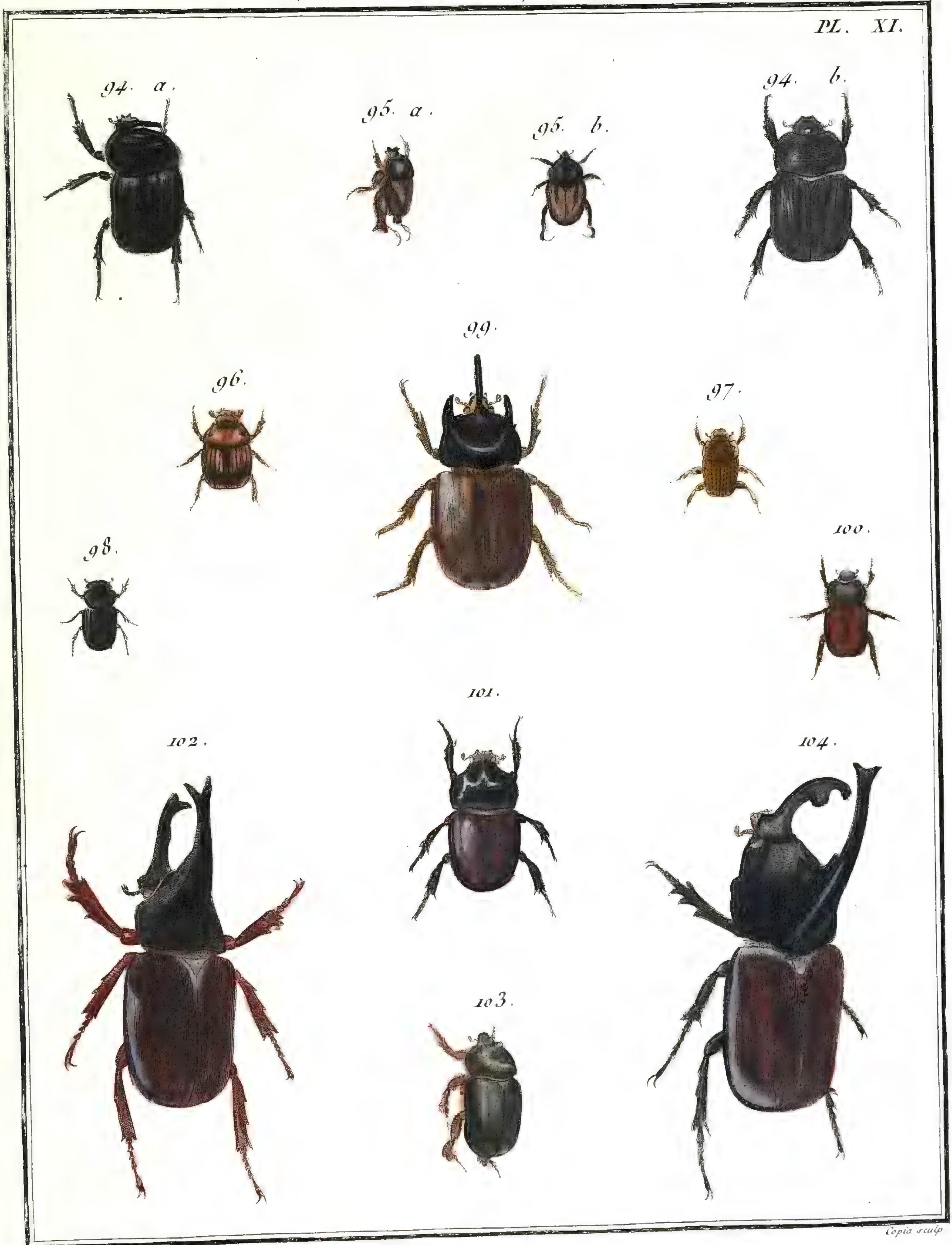

J. Audebert pinx.

Copia sculp.

UNIVERSITY OF ILLINOIS

N° 3. SCARABÉ, *Scarabæus*.

J. Audebert pinx. Copia sculp.

N.º 3. SCARABÉ, *Scarabeus*.

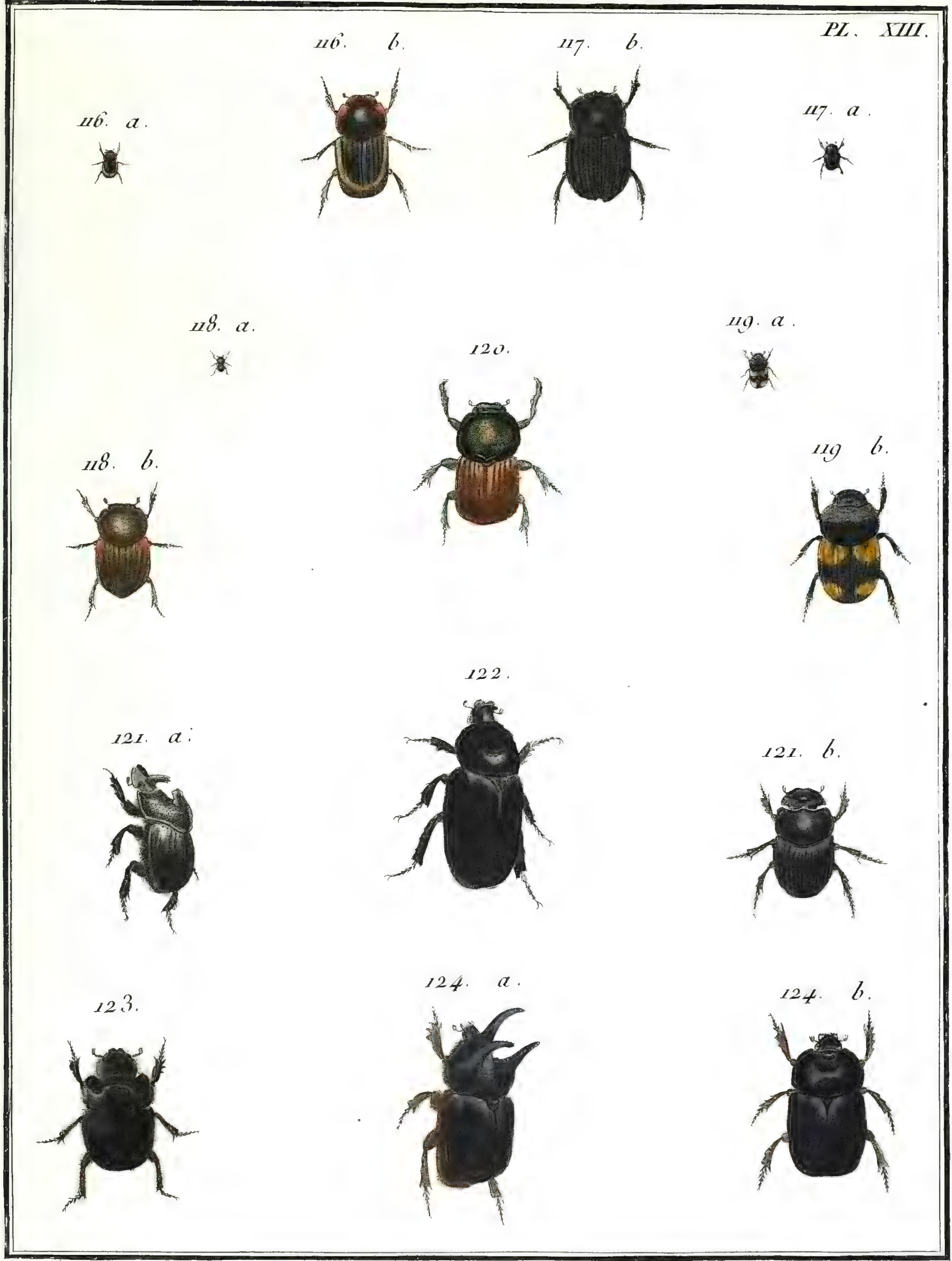

J. Audebert pinx.

Copia sculp

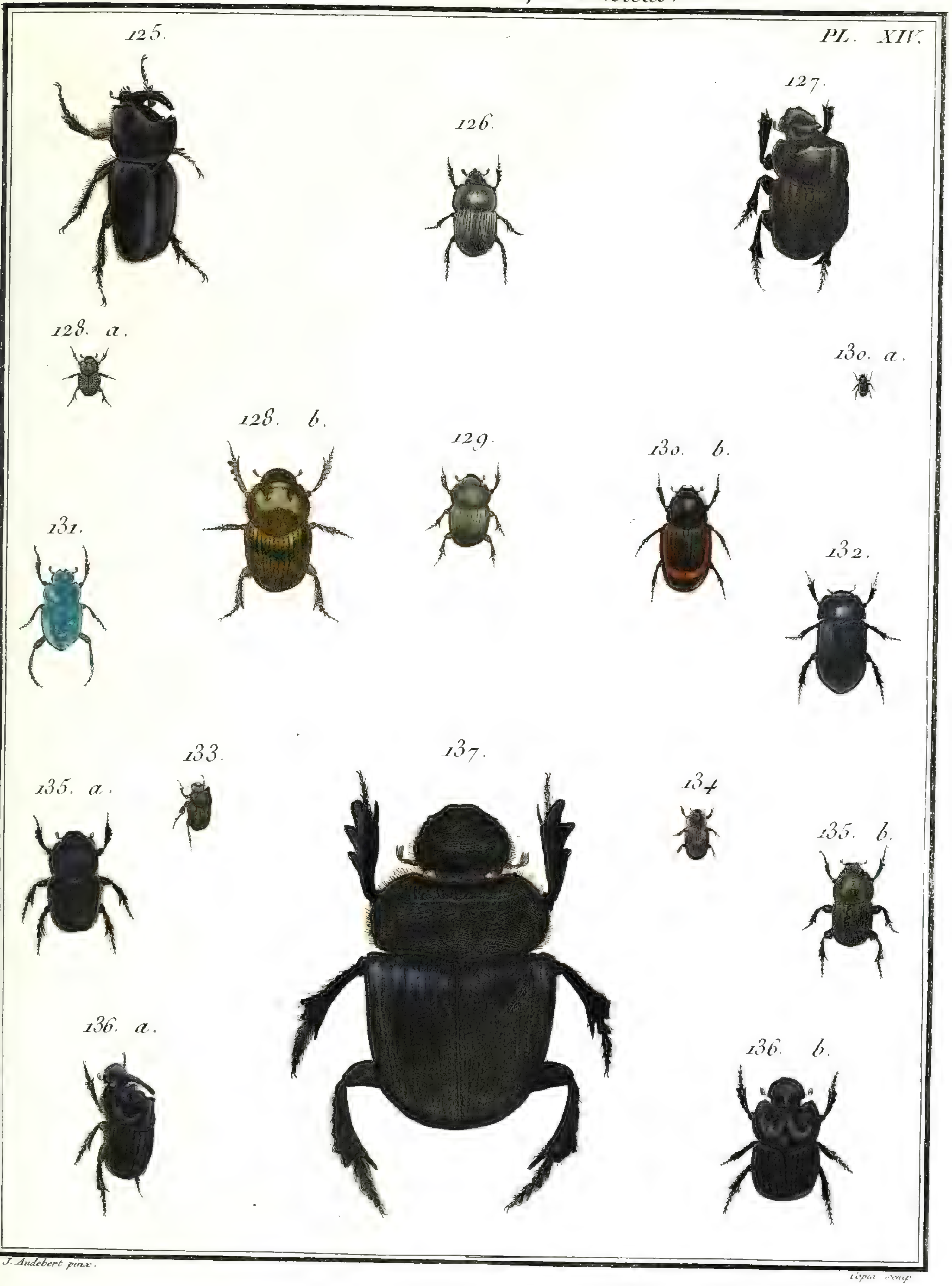

J. Audebert pinx. Copia sculp.

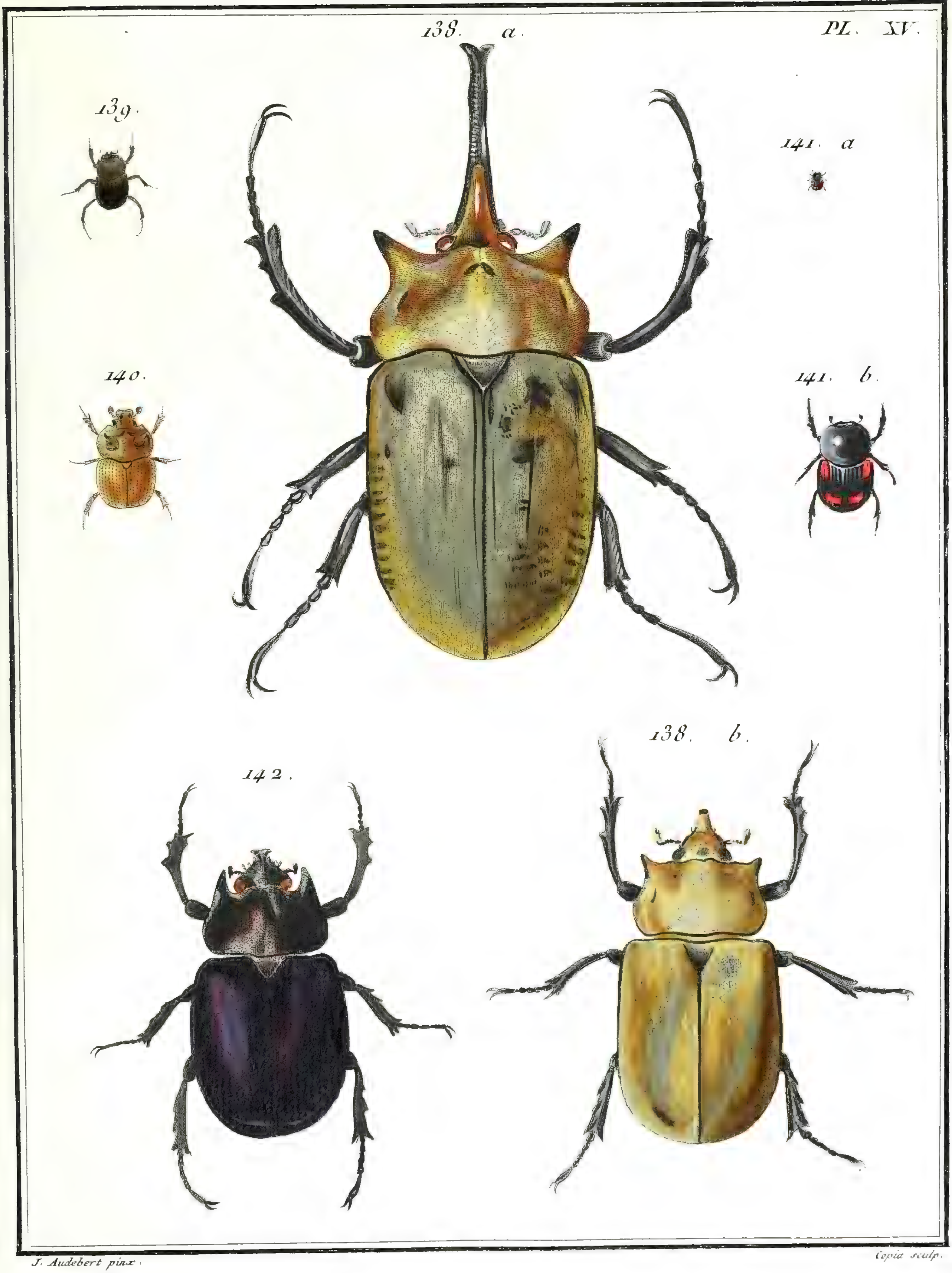

J. Audebert pinx.

Copia sculp.

N°. 3. SCARABÉ, *Scarabéus.*

PL. XVI.

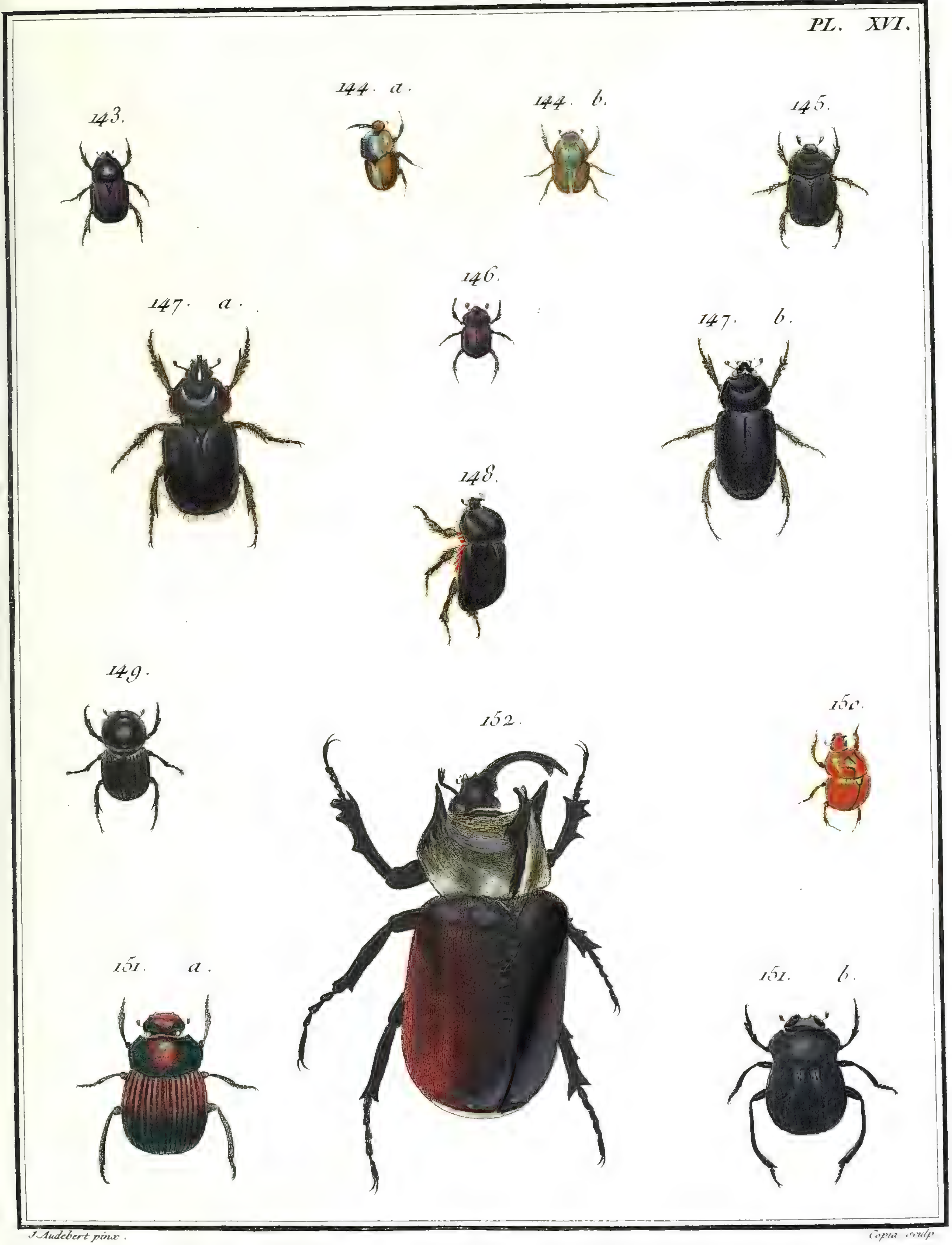

J. Audebert pinx. | Copia sculp

N.º 3. SCARABÉ, *Scarabeus*.

J. Audebert pinx. Copia sculp.

N.° 3. SCARABÉ *Scarabæus.*

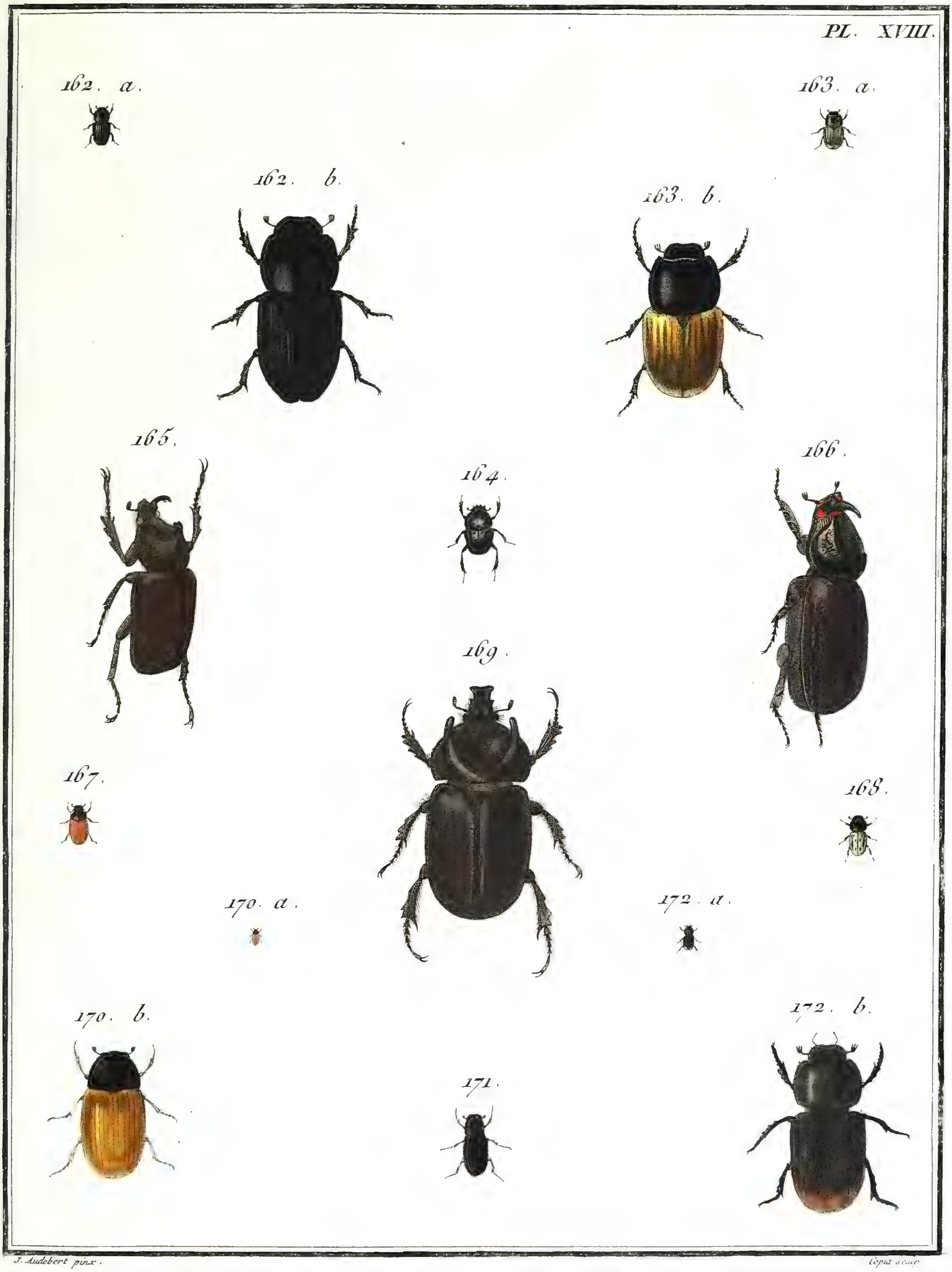

J. Audebert pinx.

Lepuz sculp.

Nº. 3. SCARABÉ, *Scarabæus*.

PL. XIX.

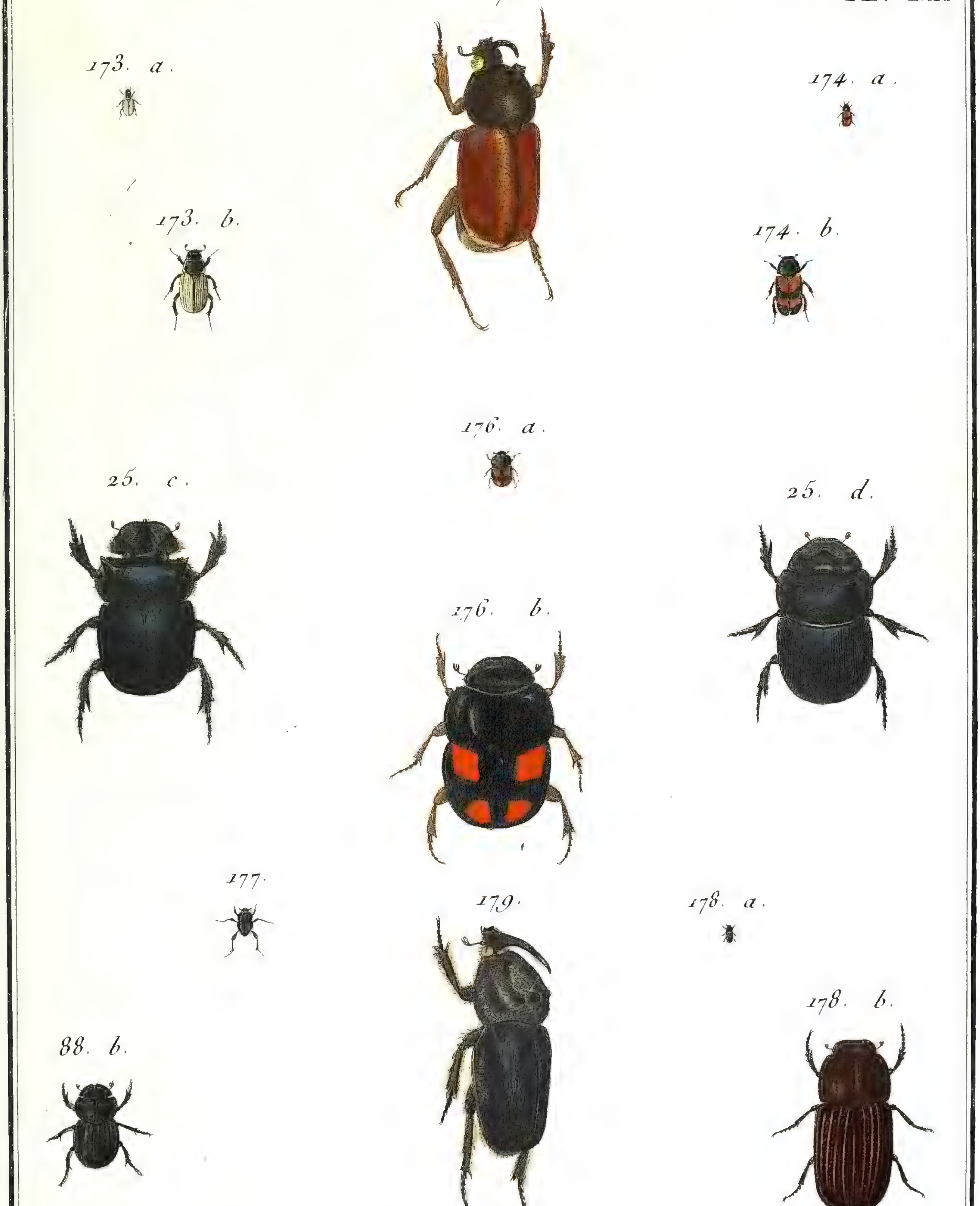

J. Audebert pinx. Copia Sculp.

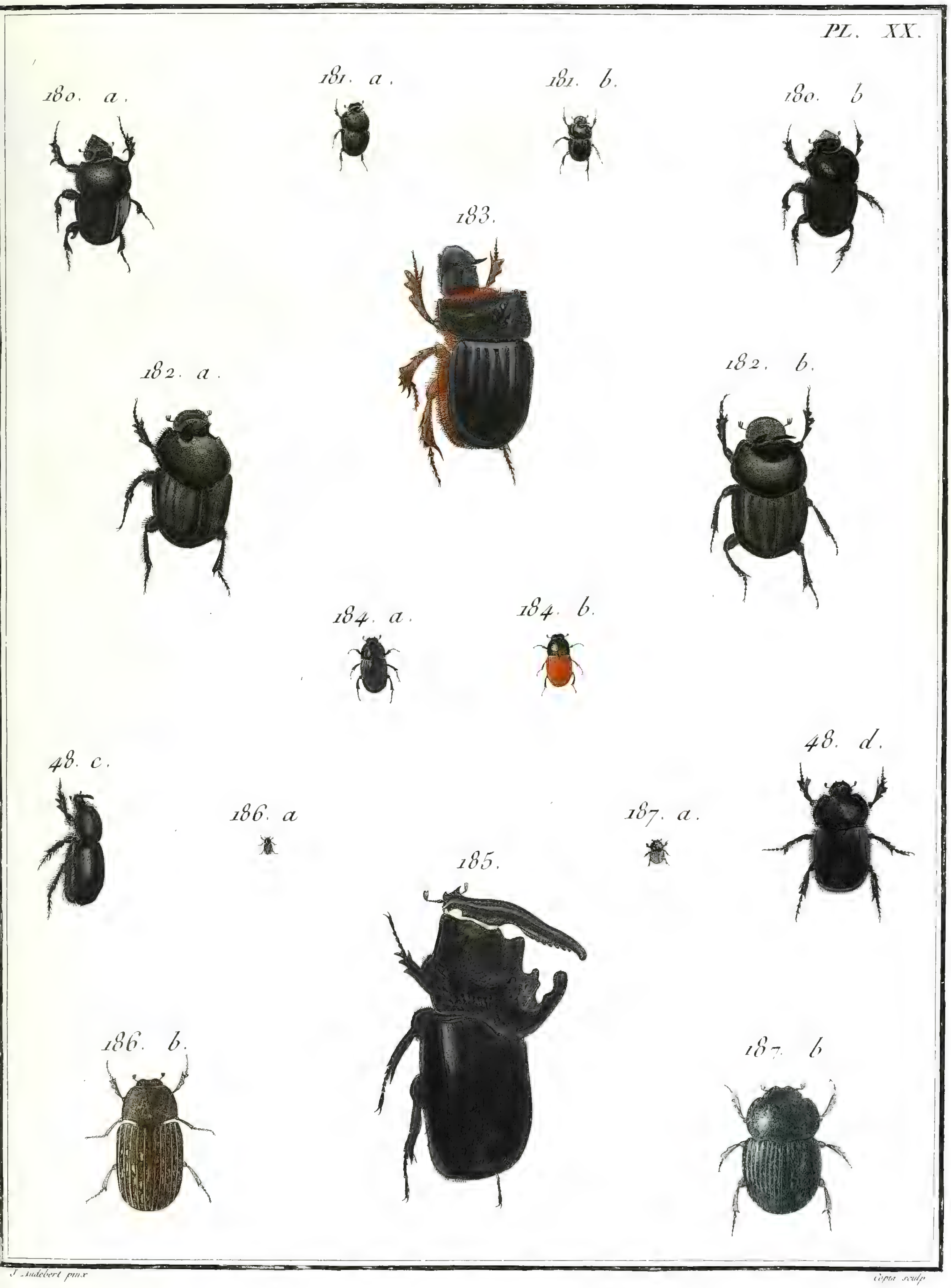

J. Audebert pinx. Copia sculp.

PL. XXI.

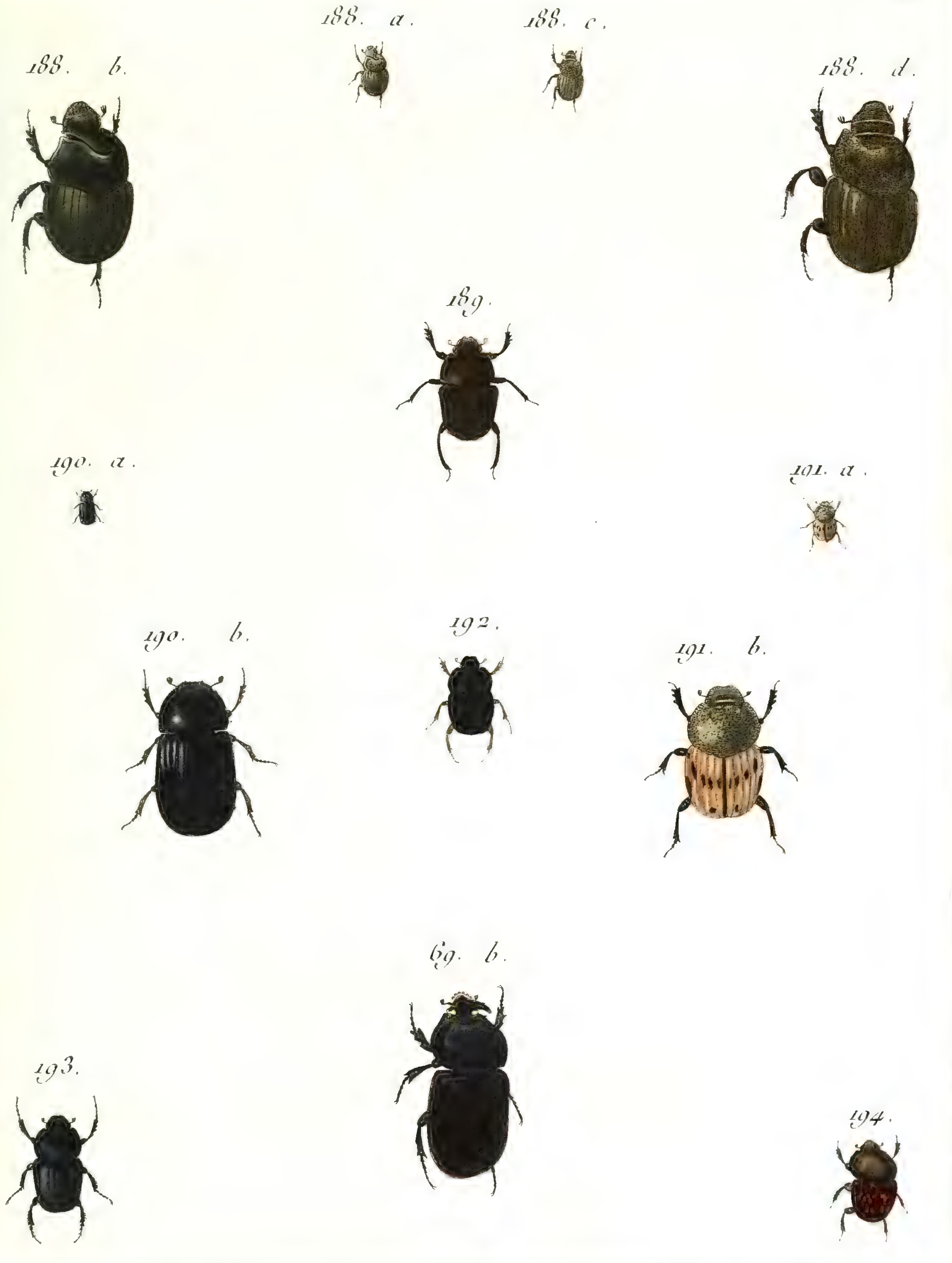

J. Audebert pinx.

Copia sculp.

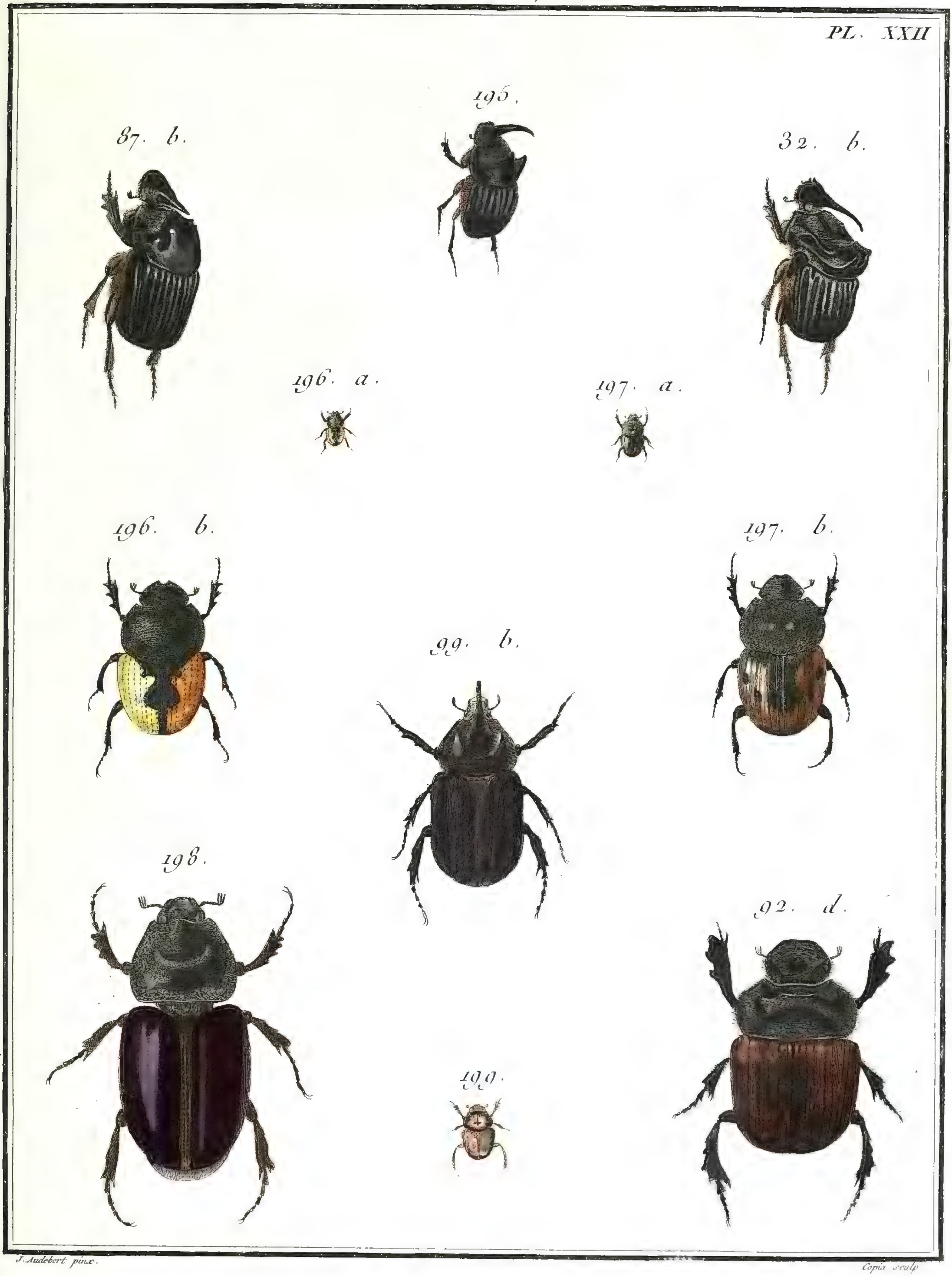

J. Audebert pinx.

Copia sculp.

N.° 3. SCARABÉ, *Scarabœus.*

PL. XXIII.

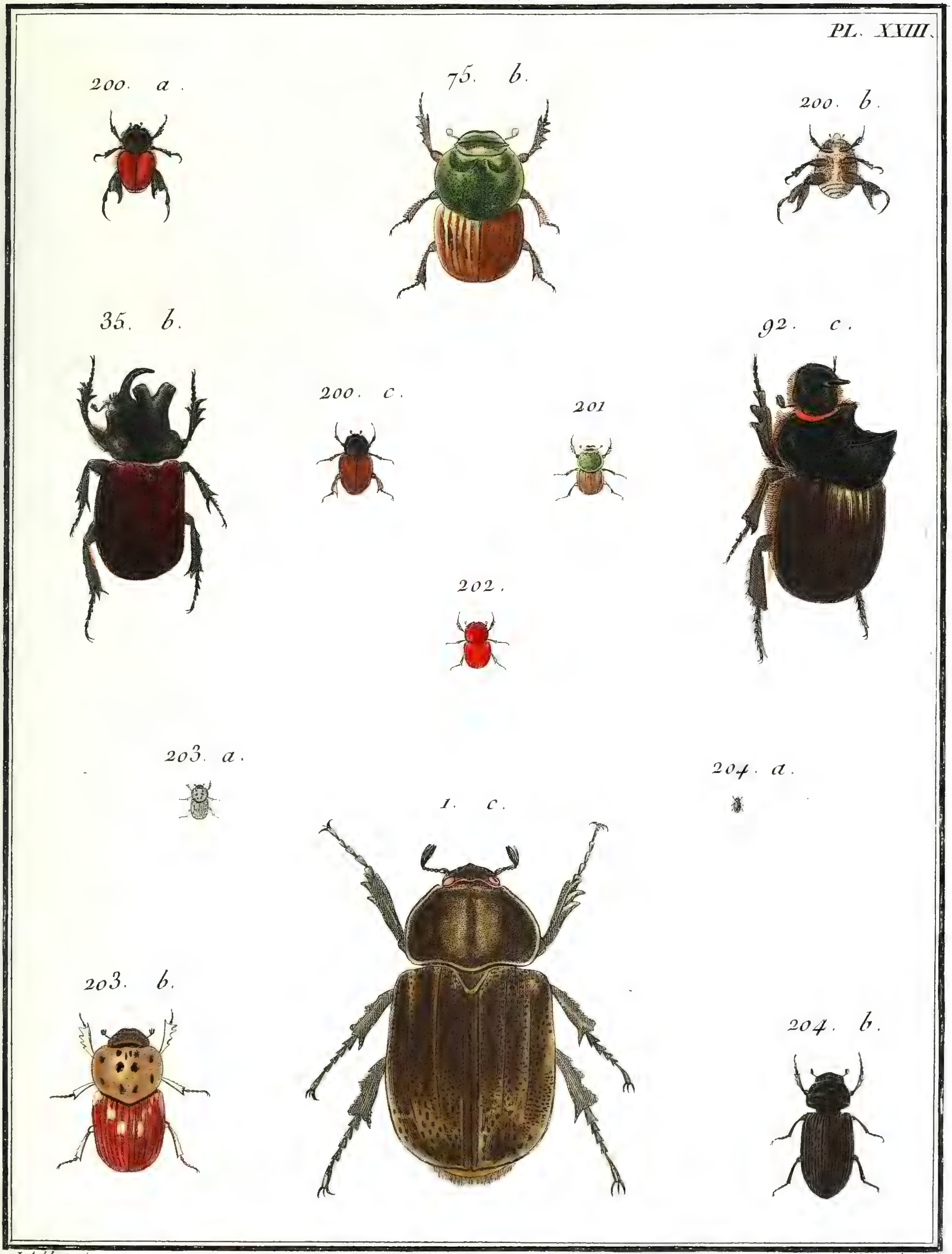

J. Audebert pinx.

Copia sculp

UNIVERSITY OF ILLINOIS

Nº. 3. SCARABÉ, *Scarabœus.*

PL. XXIV.

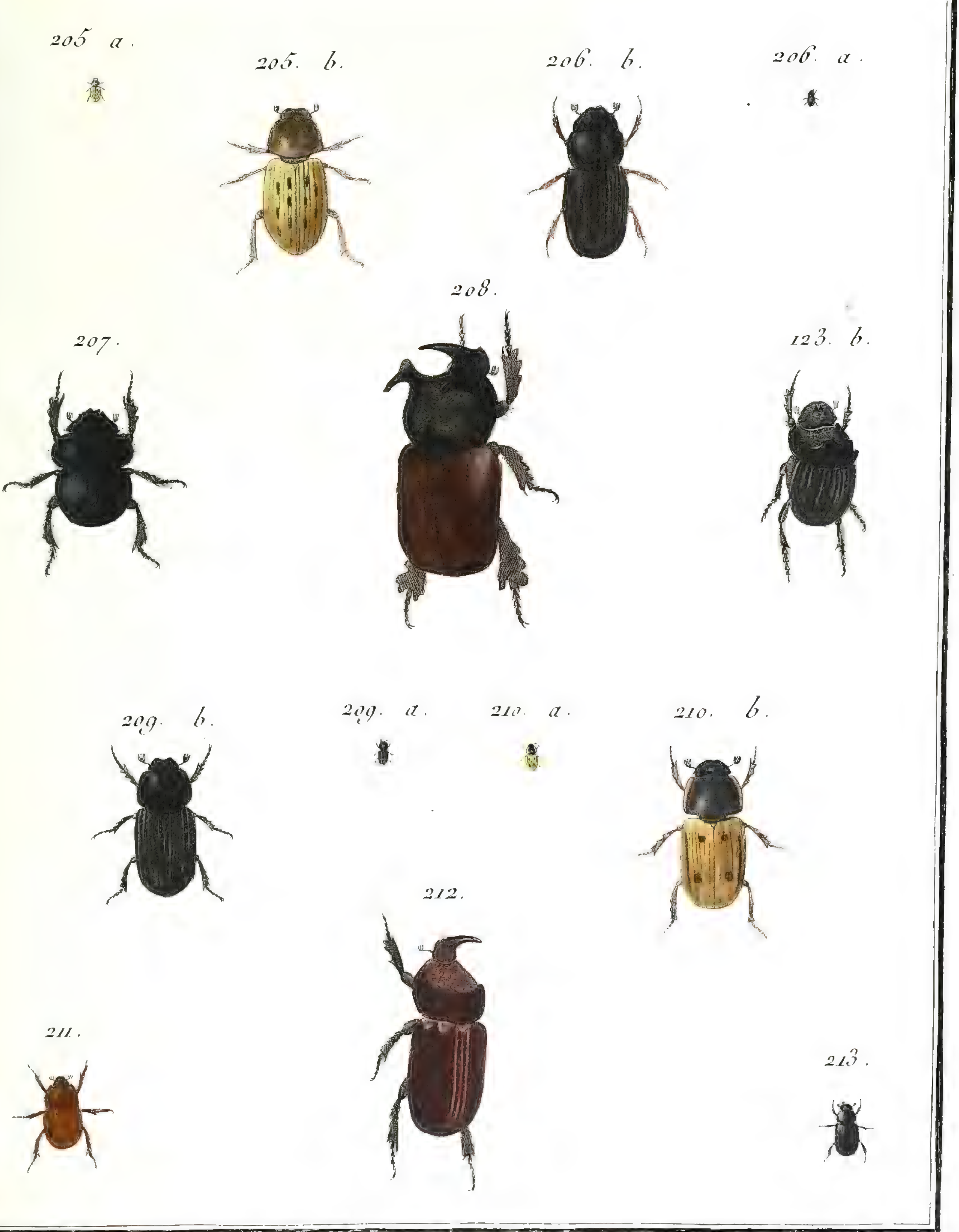

J. Audebert pinx.   Cepia sculp.

Nº 3. SCARABÉ, *Scarabæus*.

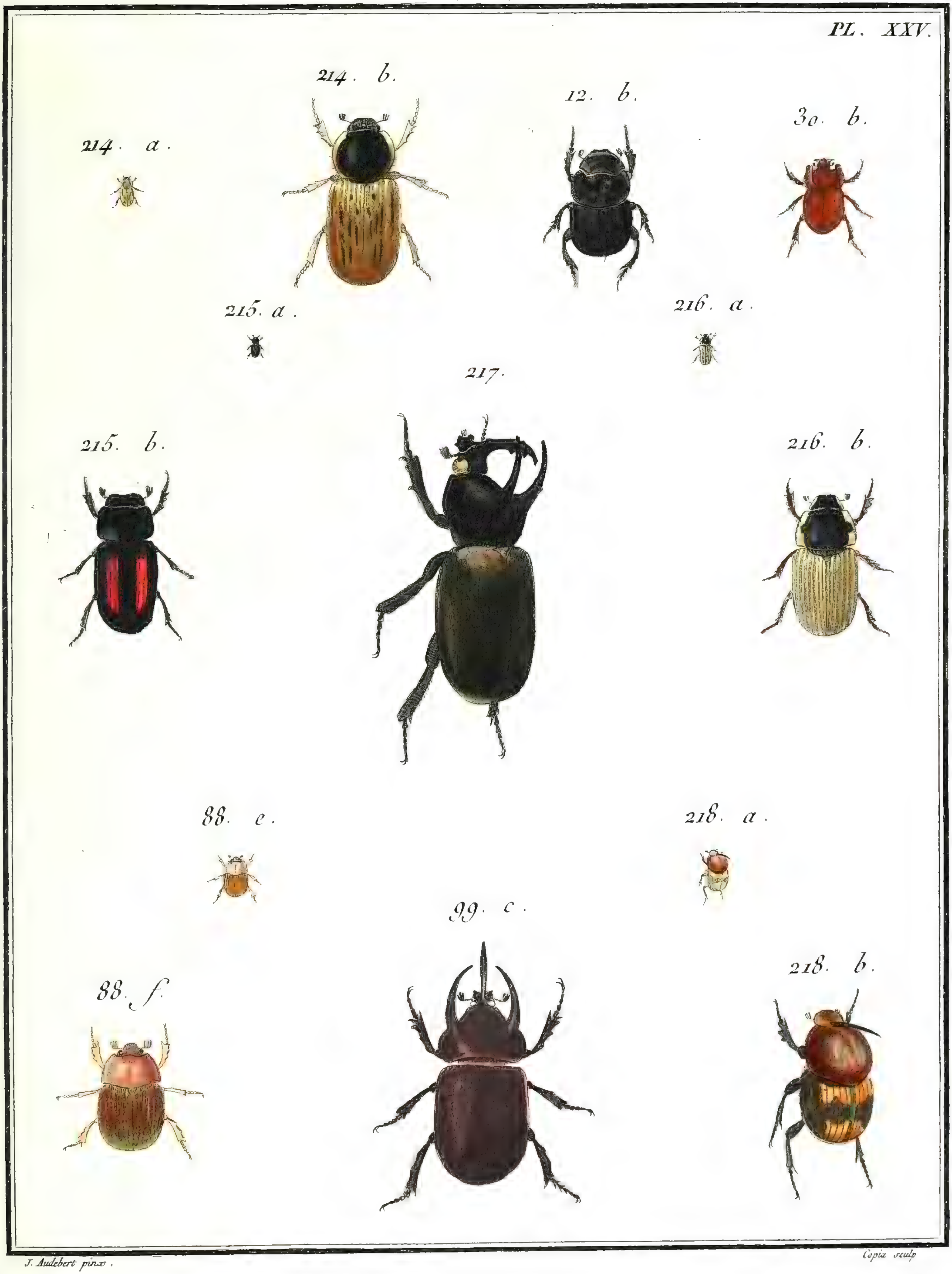

J. Audebert pinx. Copia sculp.

N.° 3 SCARABÉ, *Scarabæus*.

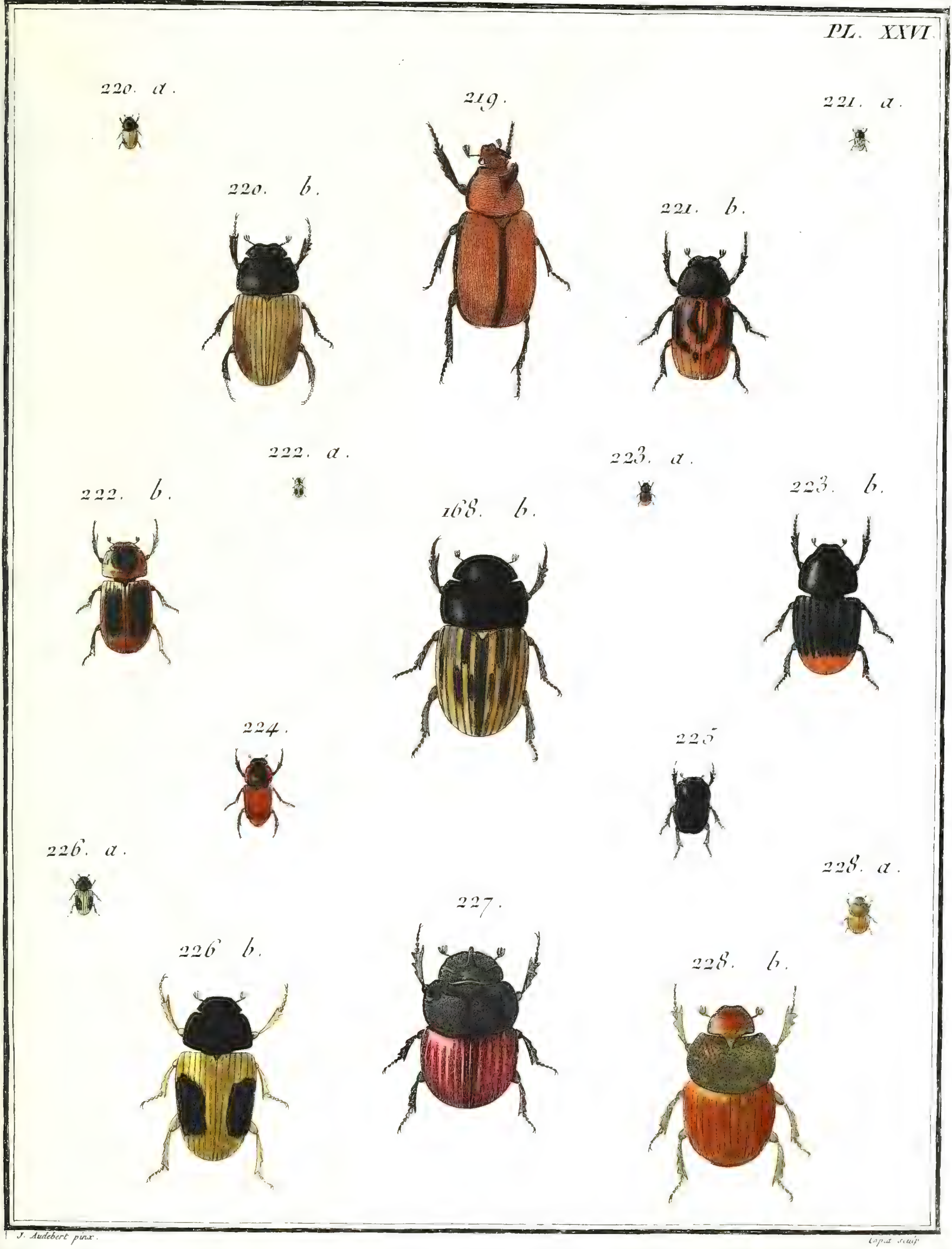

J. Audebert pinx.

Copia sculp.

Nº. 3. SCARABÉ, *Scarabæus*

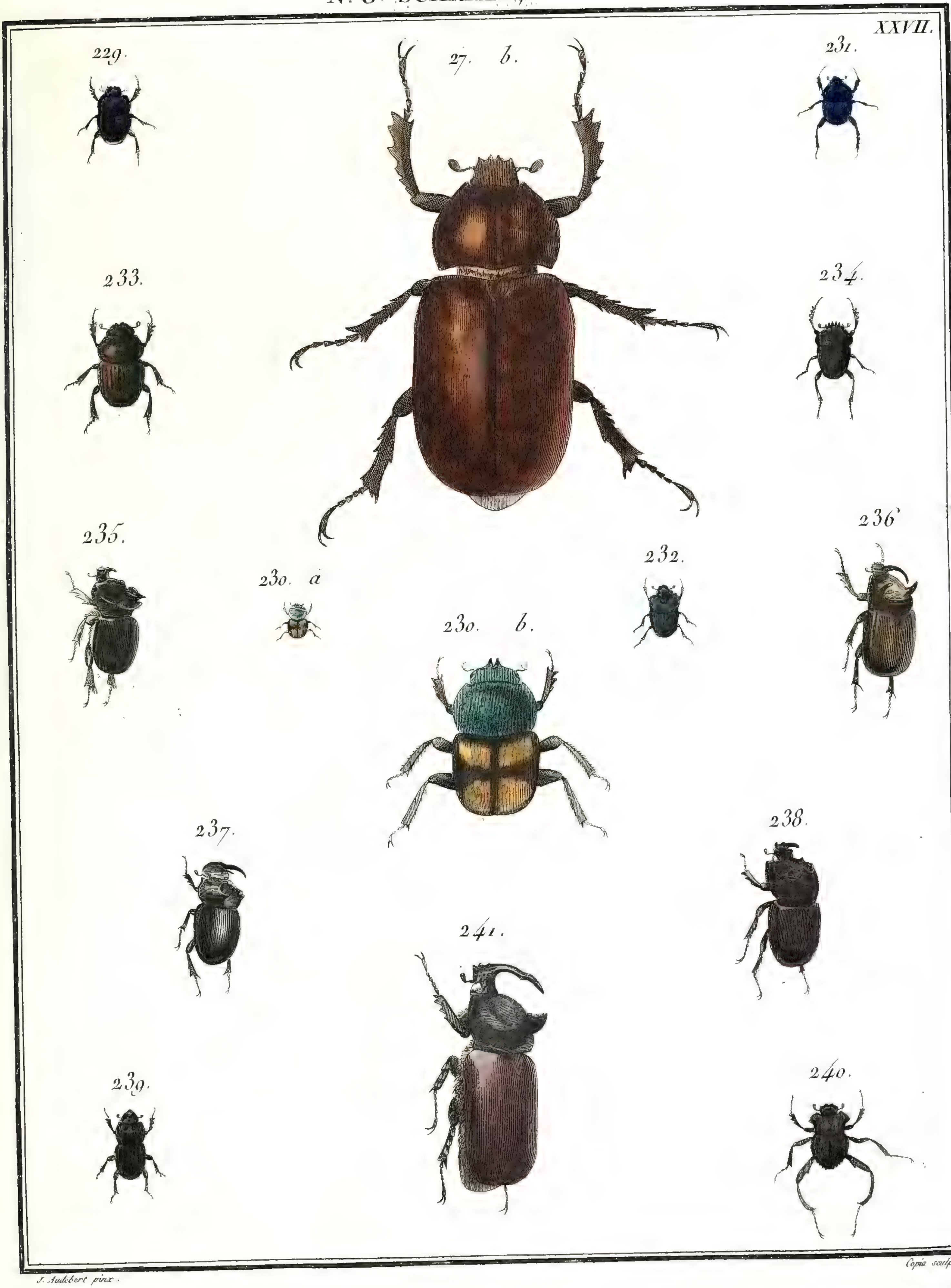

J. Audebert pinx.

Copia sculp.

Nº 3. SCARABÉ, *Scarabœus.*

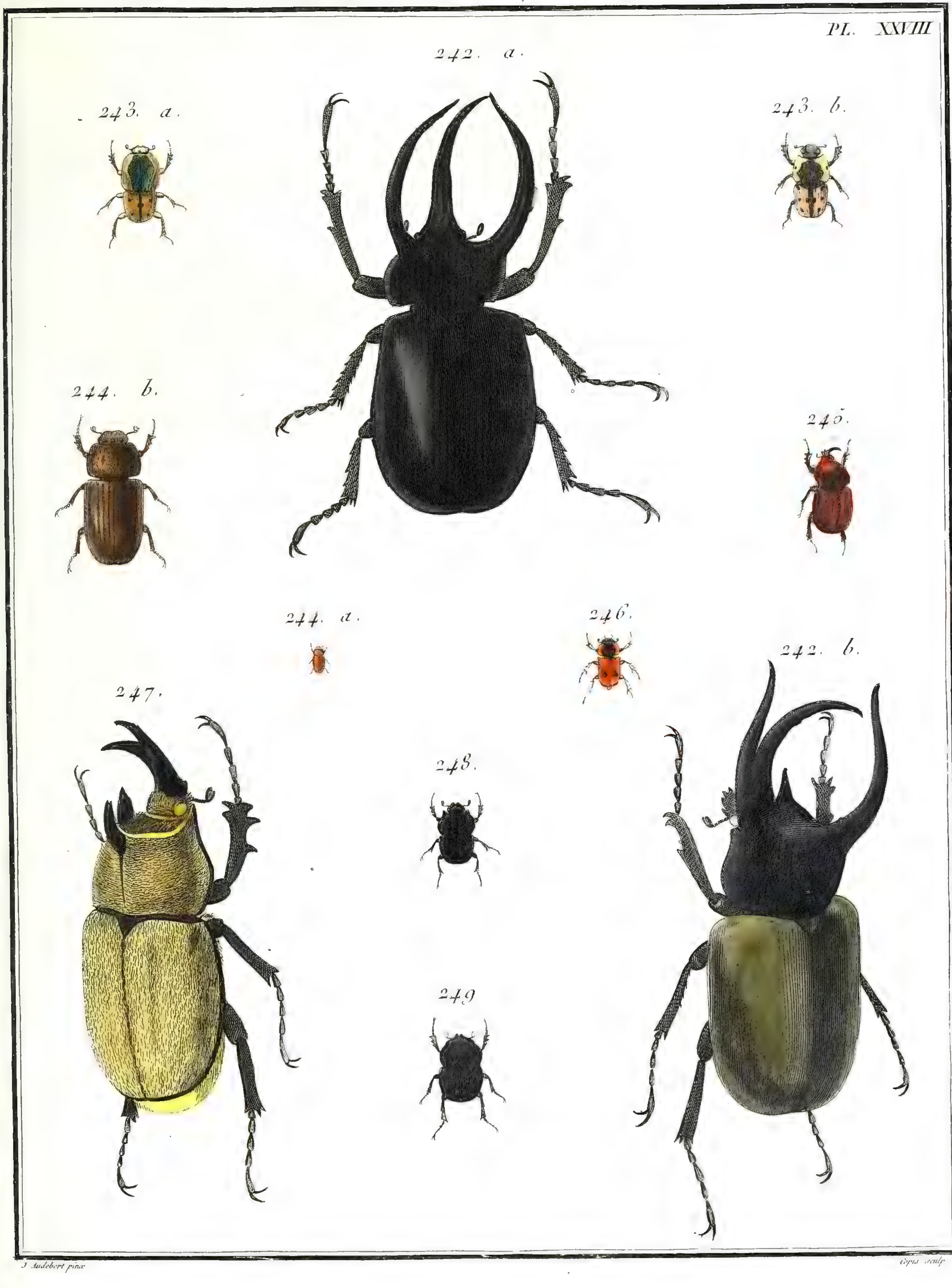

J. Audebert pinx.

Cyus sculp.

N.° 4. TROX, *Trox*.

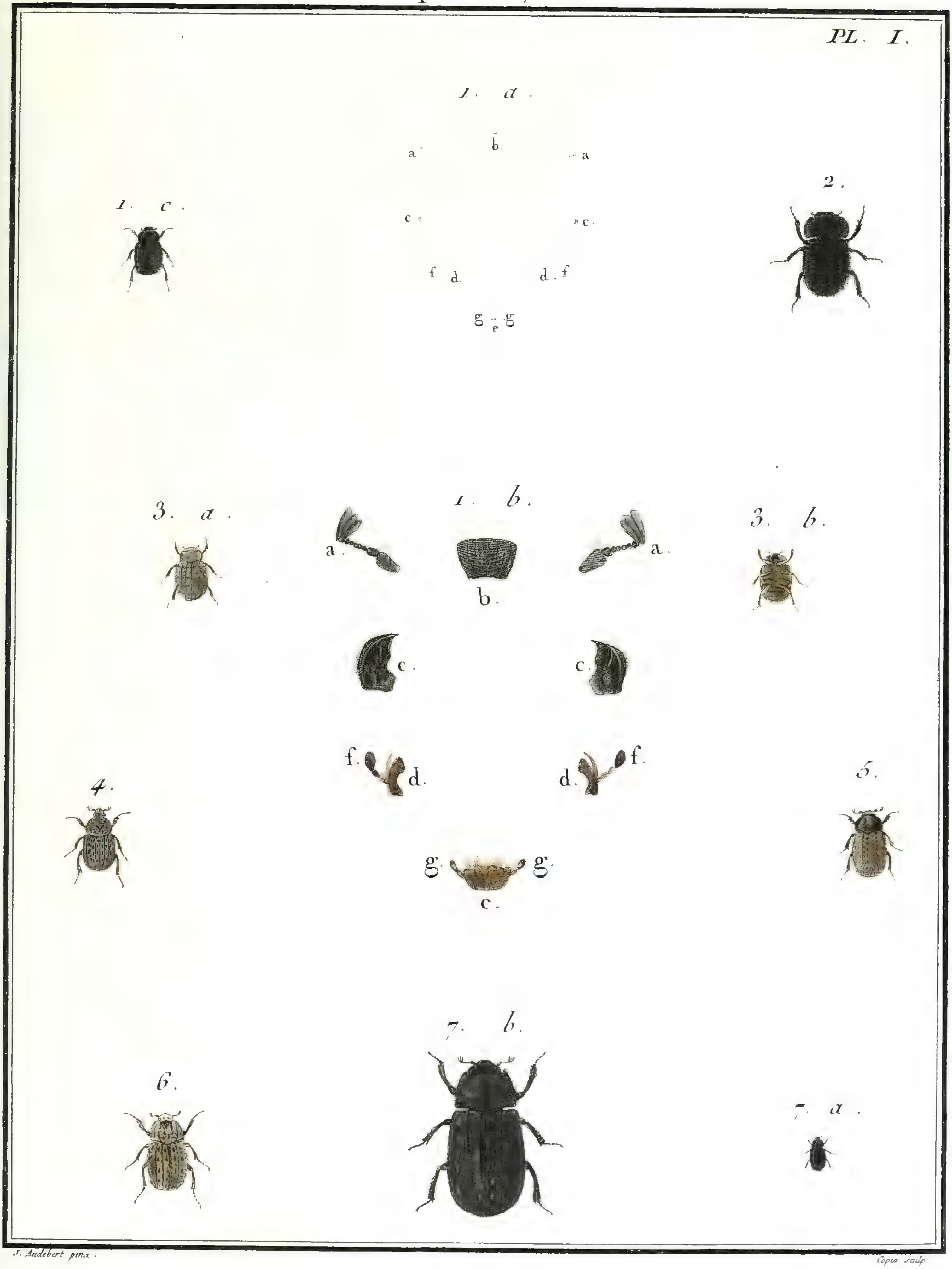

J. Audebert pinx.

Cepia sculp.

N°. 4. TROX, *Trox*.

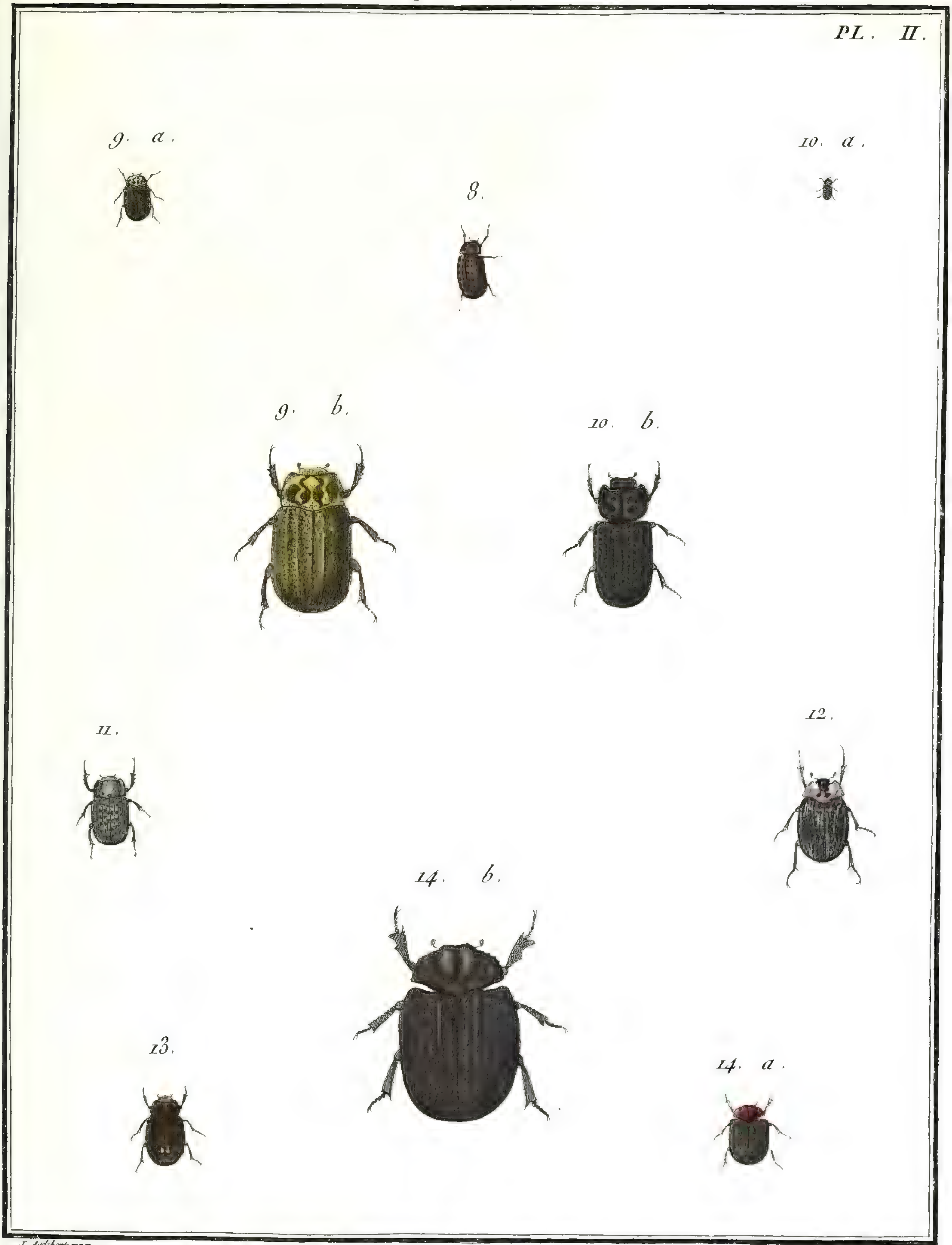

J. Audebert pinx. Copia sculp.

N°. 5. HANNETON, *Melolontha*.

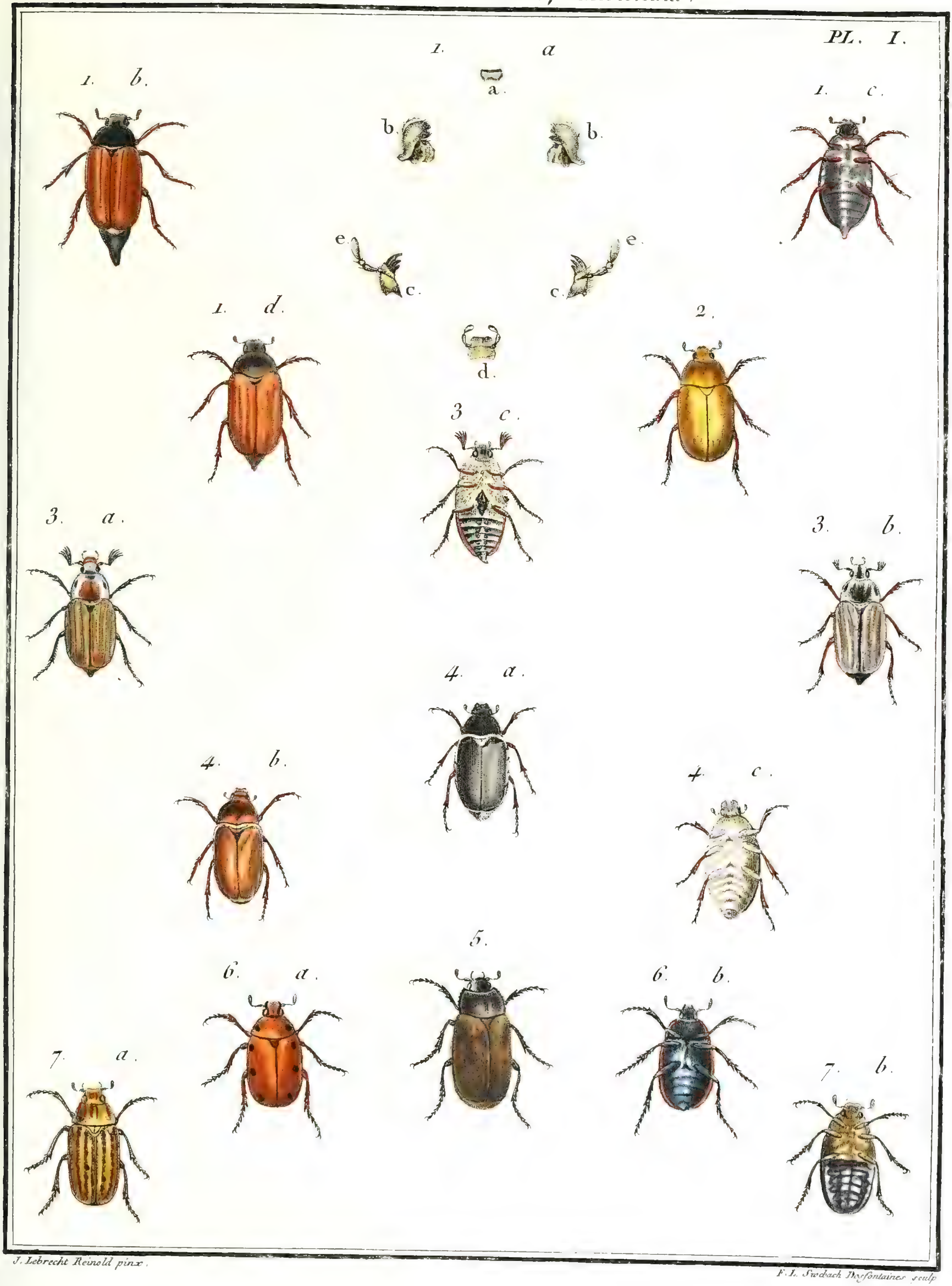

J. Lebrecht Reinold pinx.

F. L. Swebach Desfontaines sculp.

N.° 5. HANNETON, *Melolontha*.

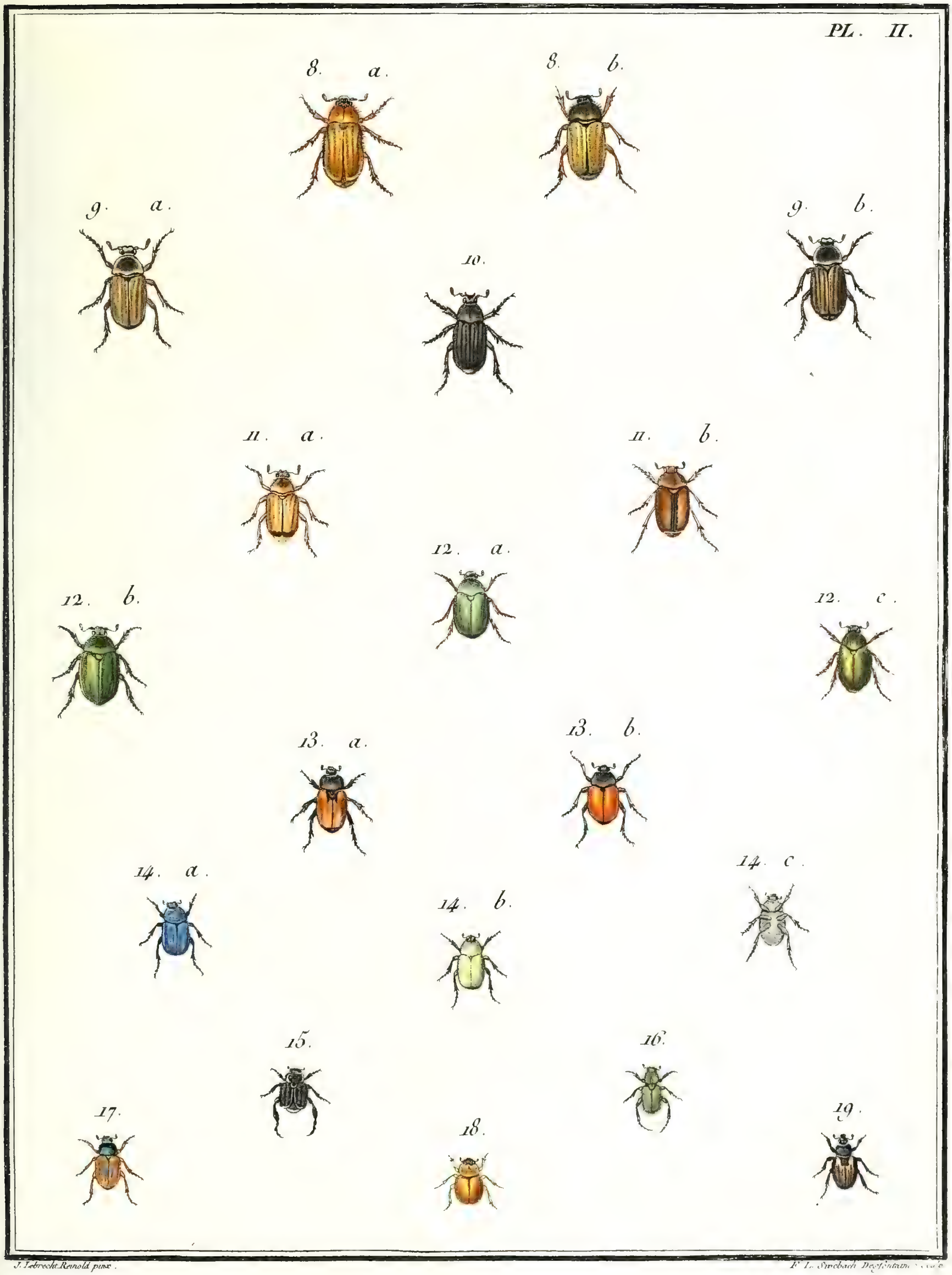

J. Lebrecht Reinold pinx. F. L. Strebach Desfontaine sculp.

N°. 5. HANNETON, *Melolontha*.

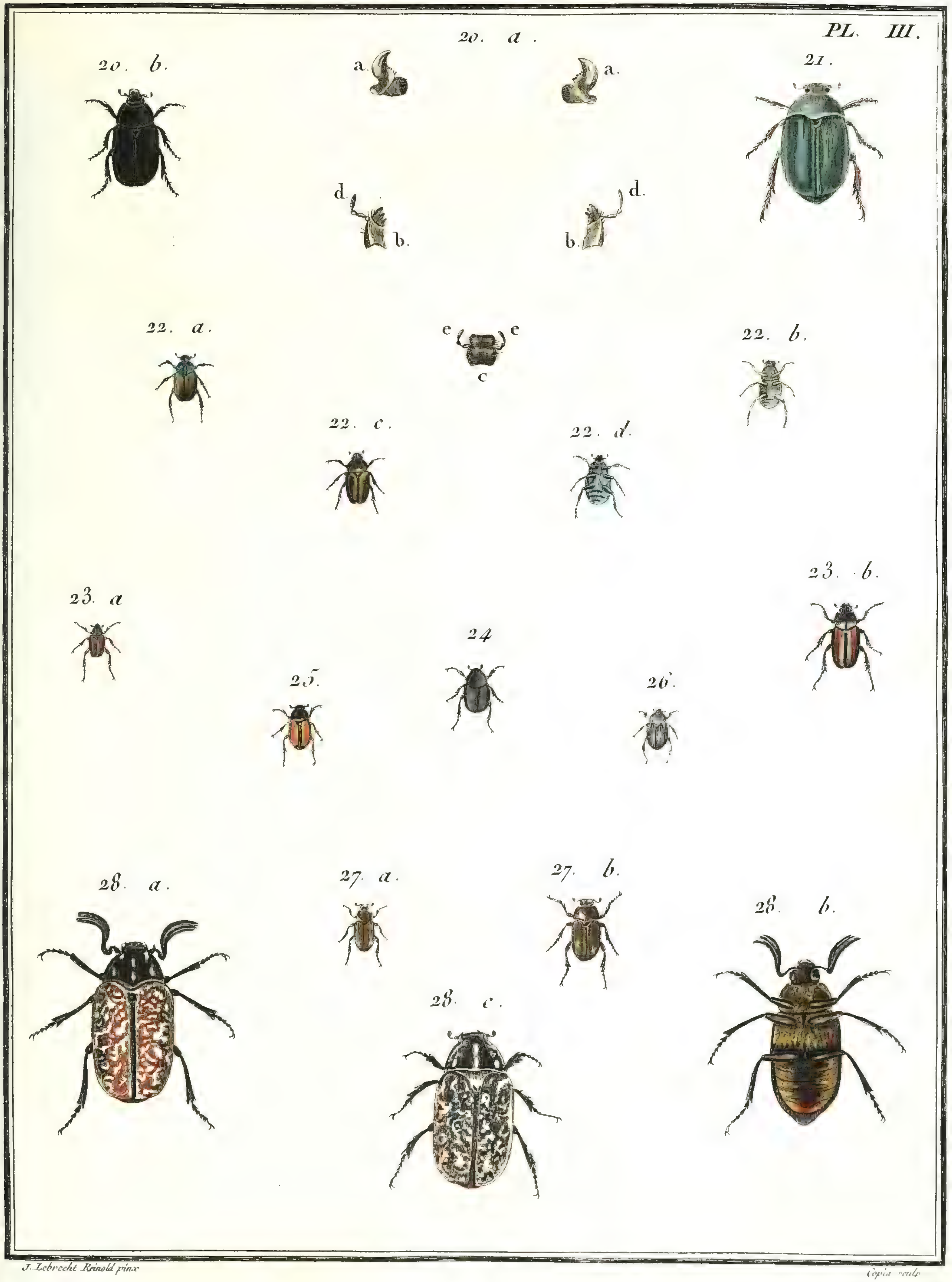

J. Lebrecht Reinold pinx. Copia sculp.

N°. 5. HANNETON, *Melolontha*.

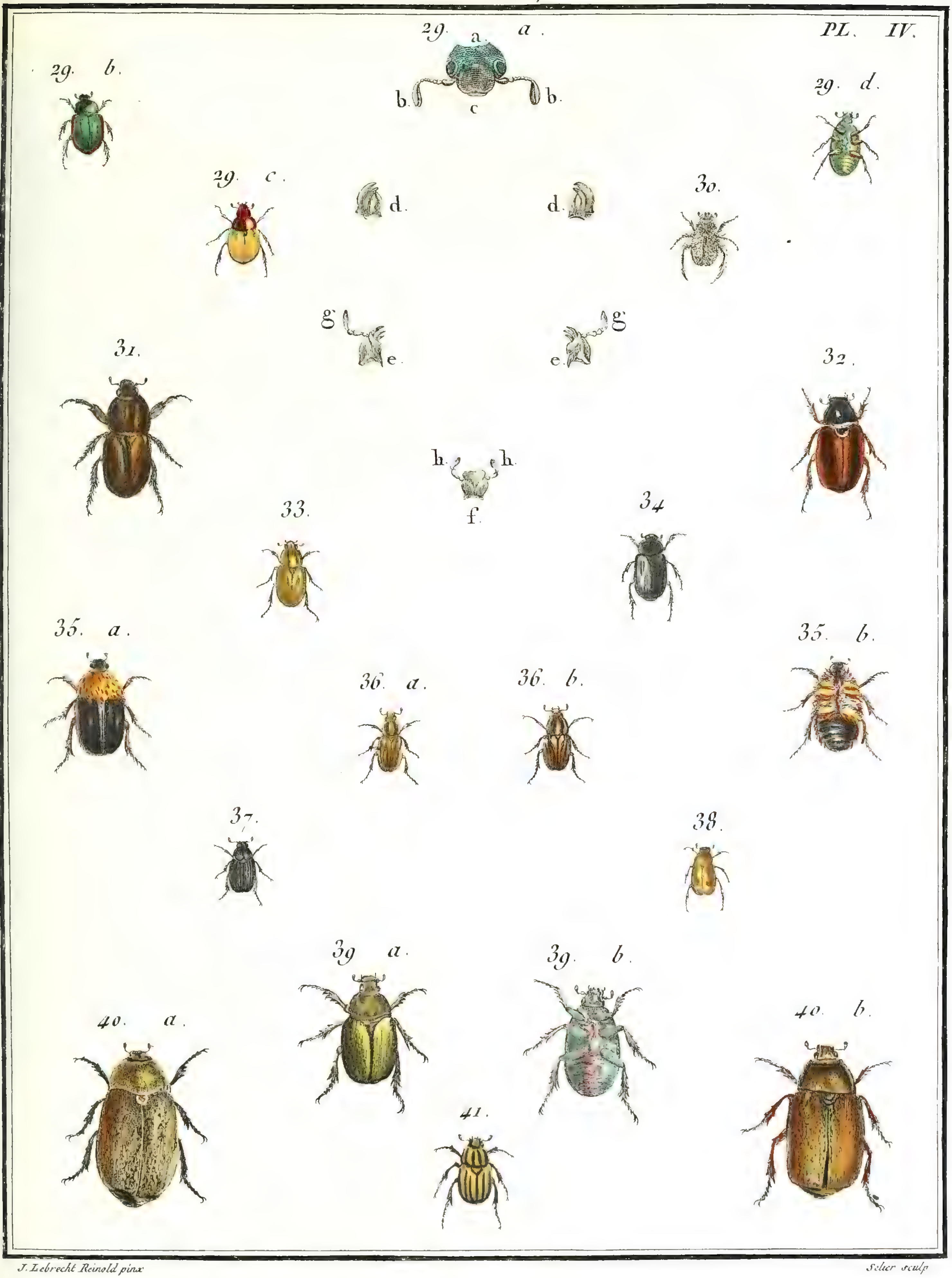

J. Lebrecht Reinold pinx. Selier sculp.

N°. 5. HANNETON *Melolontha*.

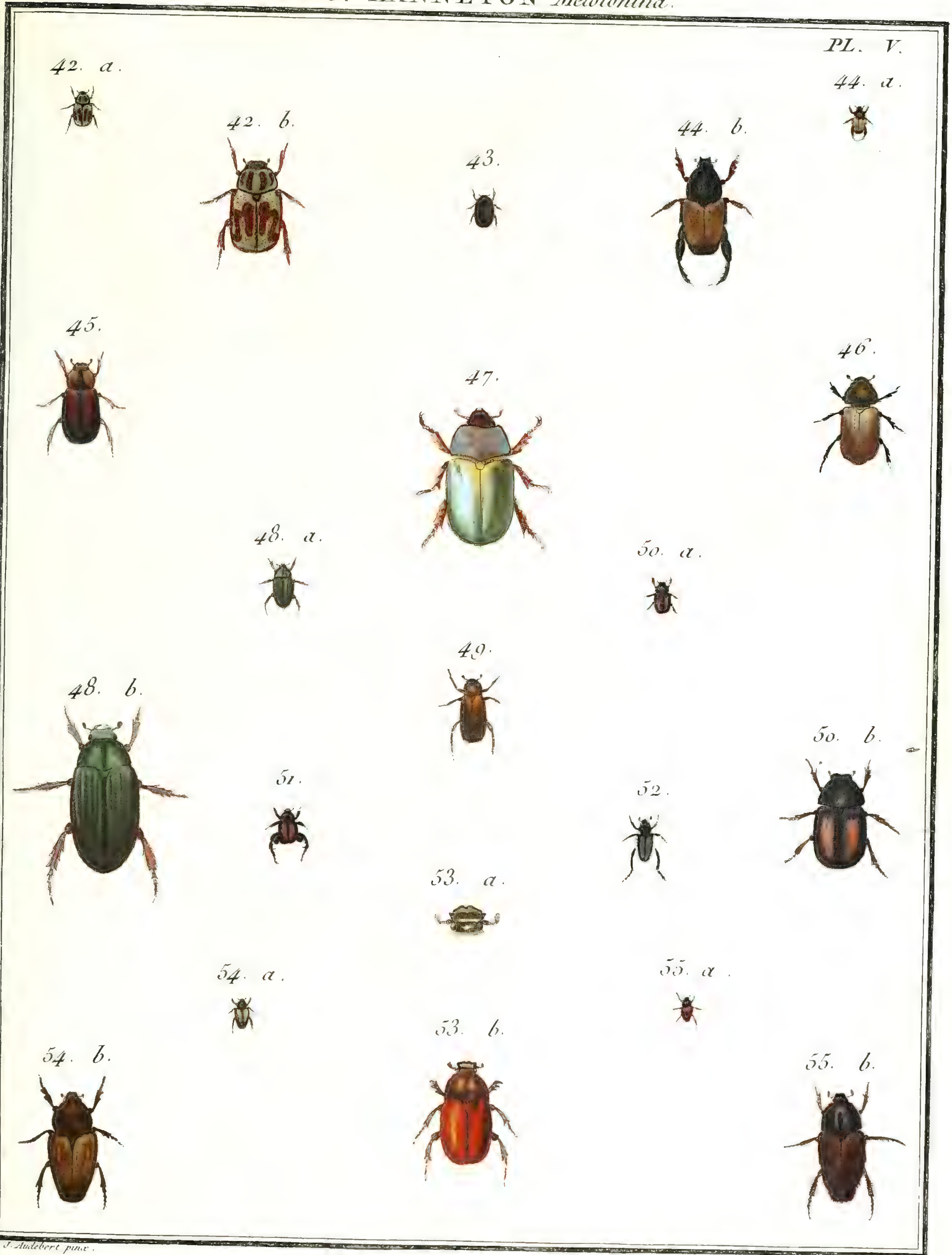

J. Audebert pinx.

Copia sculp.

N.° 5. HANNETON, *Melolontha*.

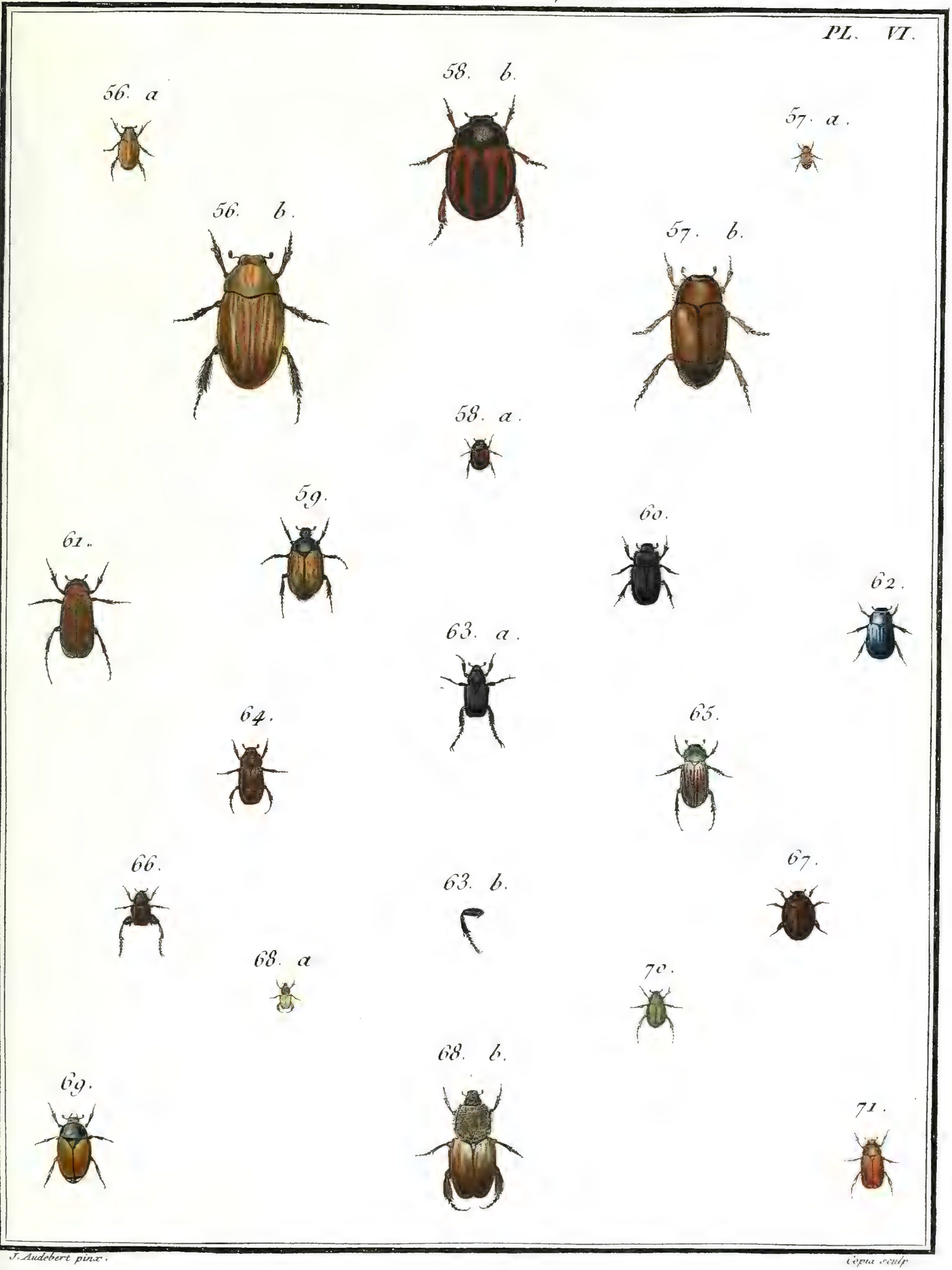

J. Audebert pinx. Copia sculp.

N°. 5. HANNETON, *Melolontha*.

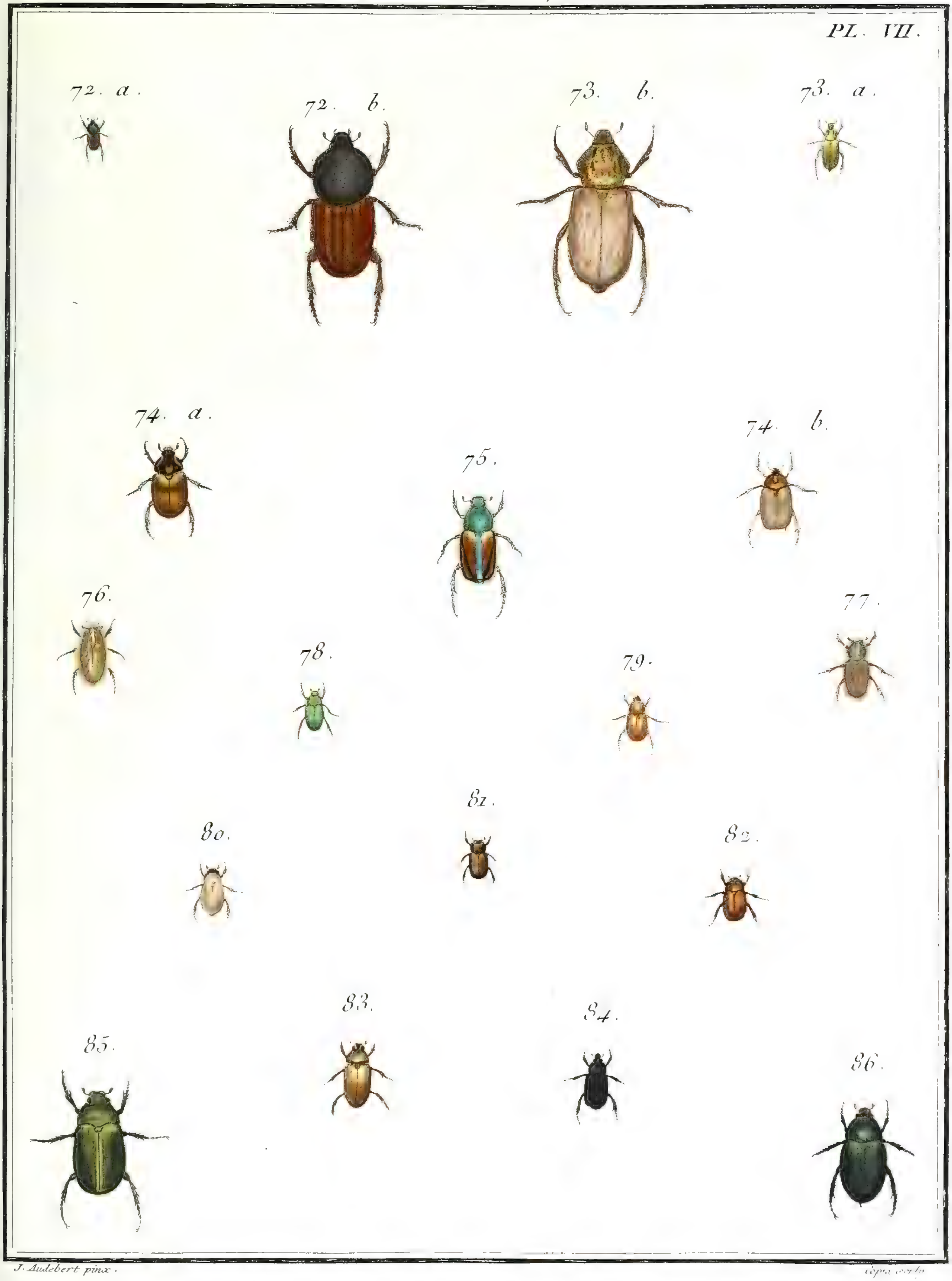

J. Audebert pinx.

Copia sculp.

Nº 5. HANNETON ; *Melolontha* .

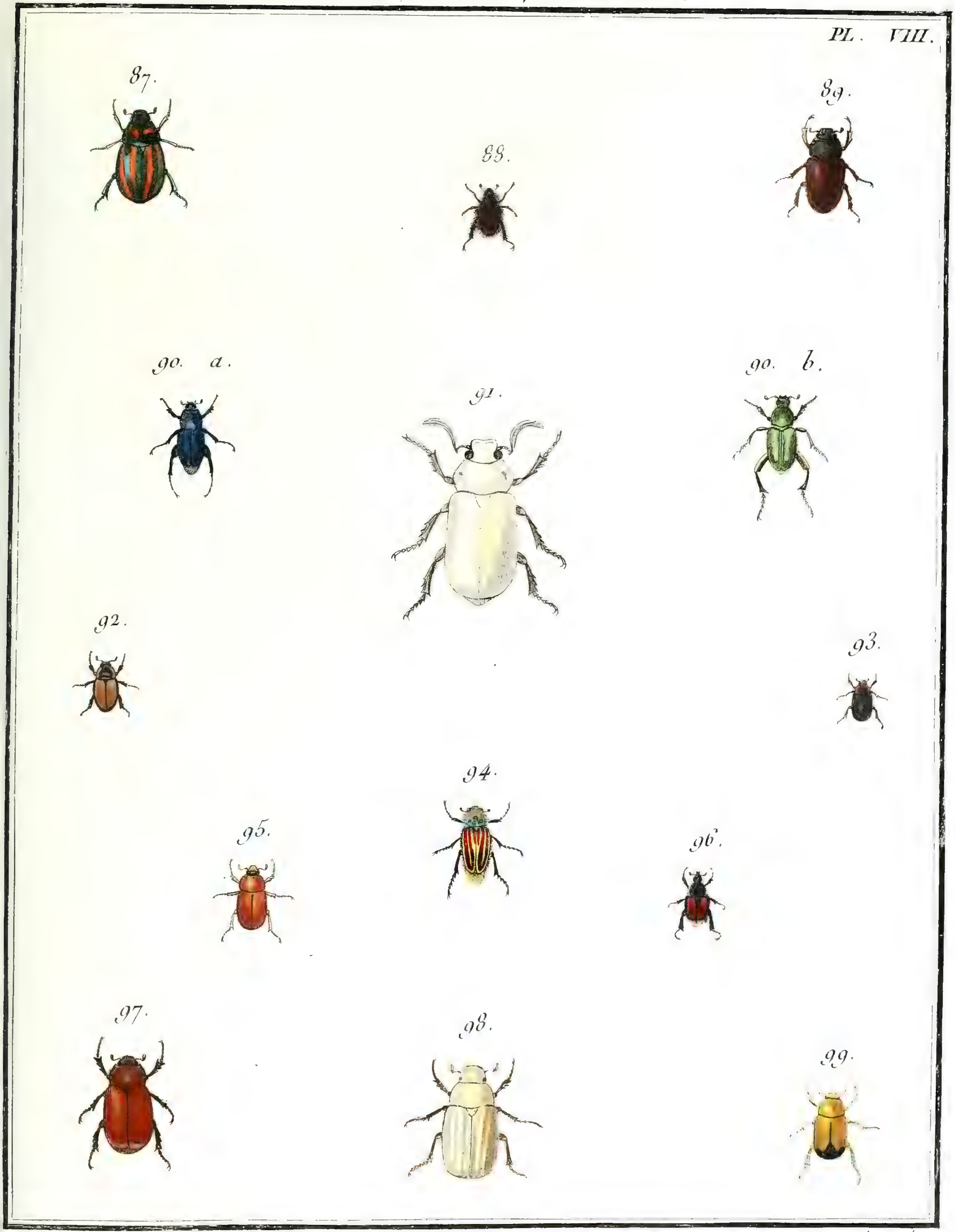

J. Audebert pinx

Copia sculp

N.° 5. HANNETON, *Melolontha*.

PL. IX.

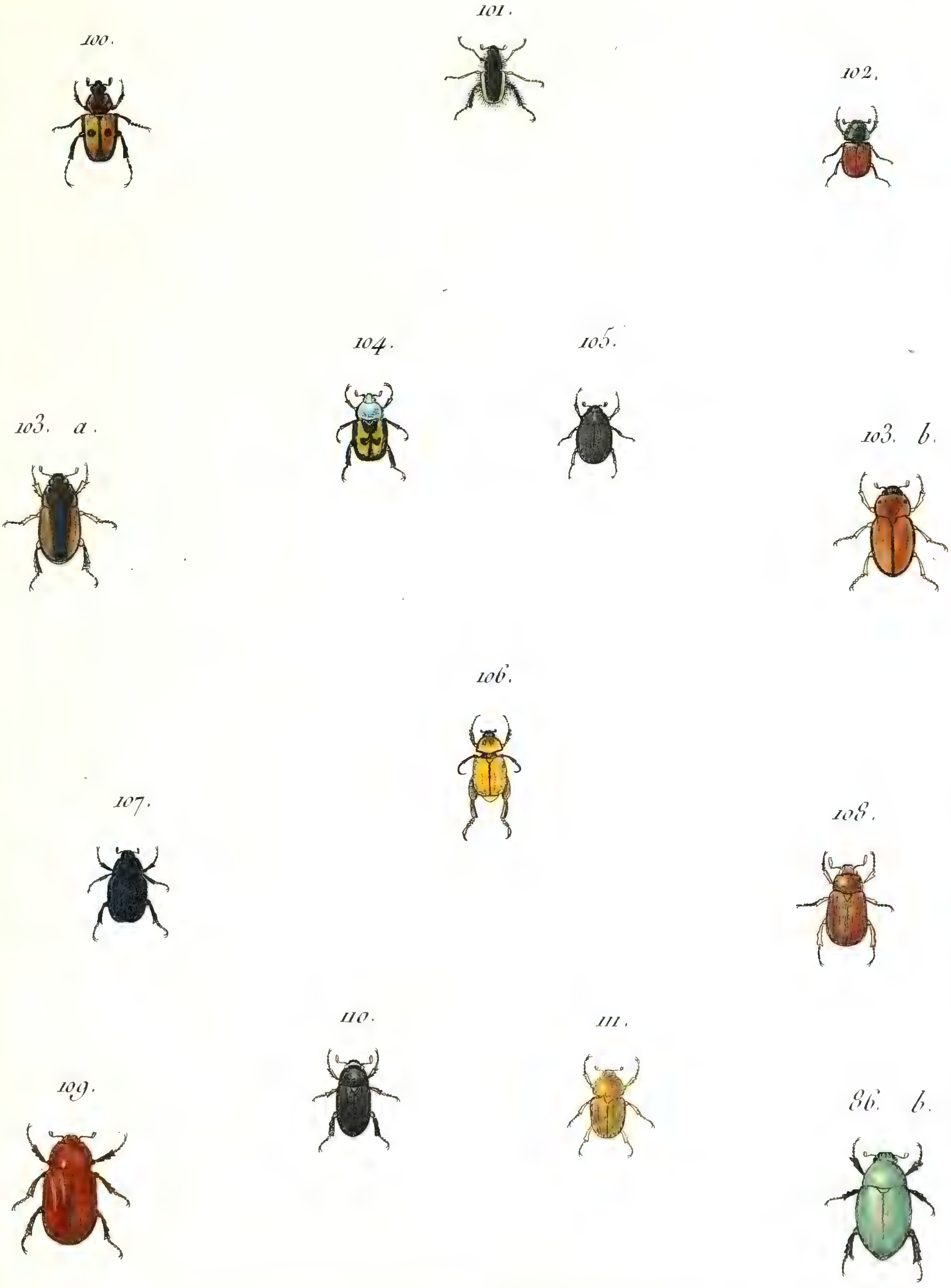

J. Audebert pinx.

Copia sculp.

N°. 5. HANNETON, *Melolontha*.

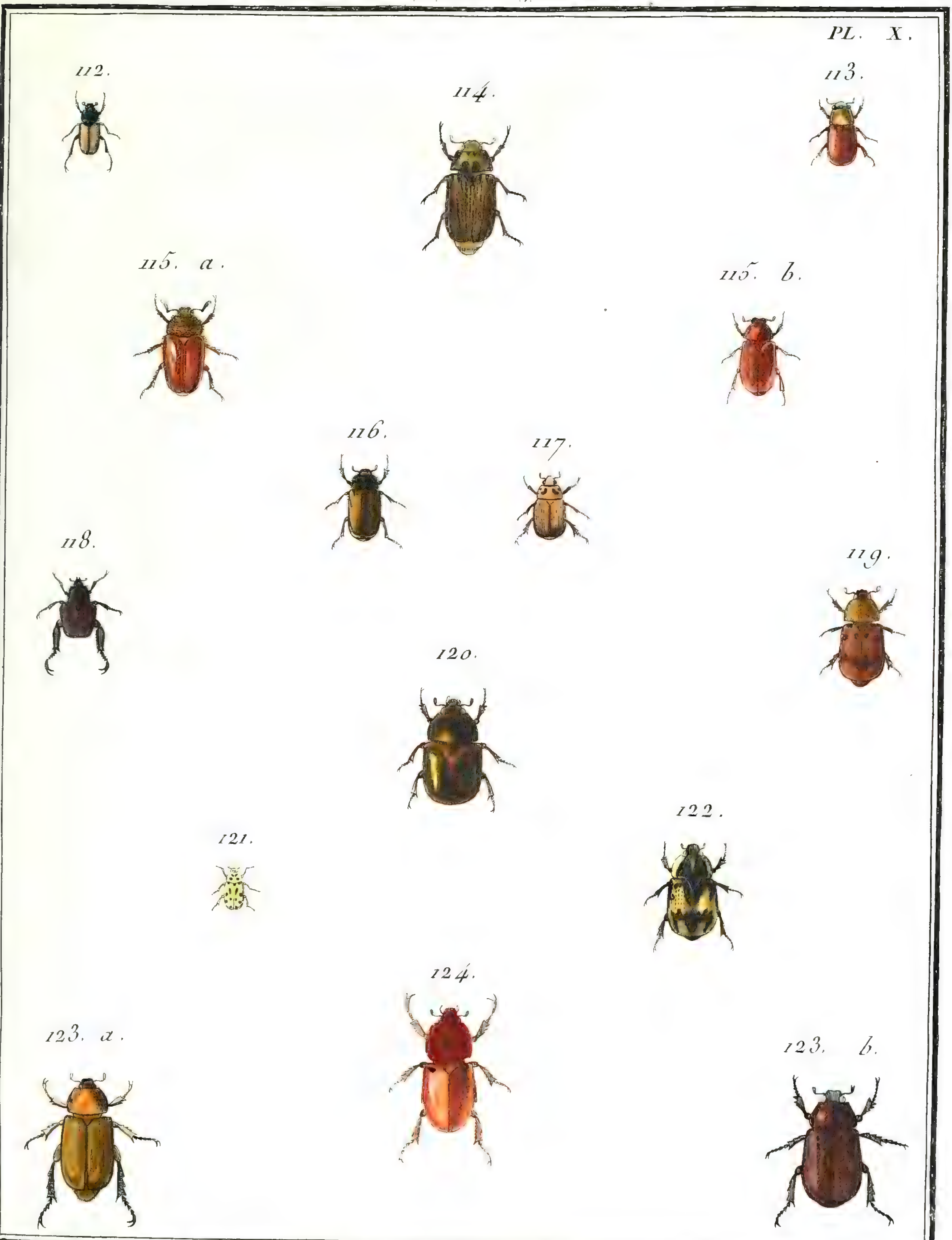

J. Audebert pinx. Copia sculp.

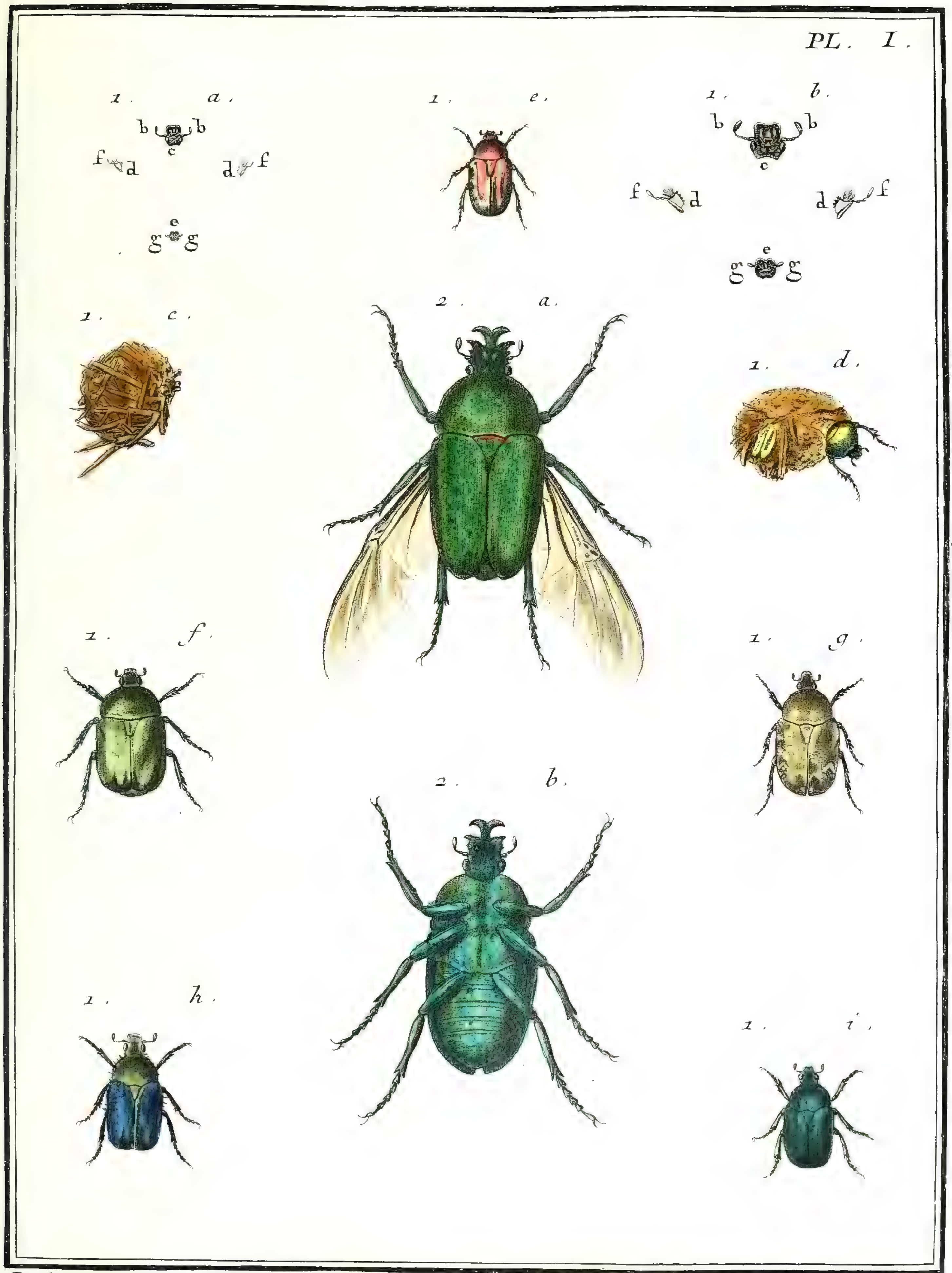

J. Lebrecht Reinold pinx.

F.L. Swebach Desfontaines sculp.

N°. 6. CETOINE, *Cetonia*.

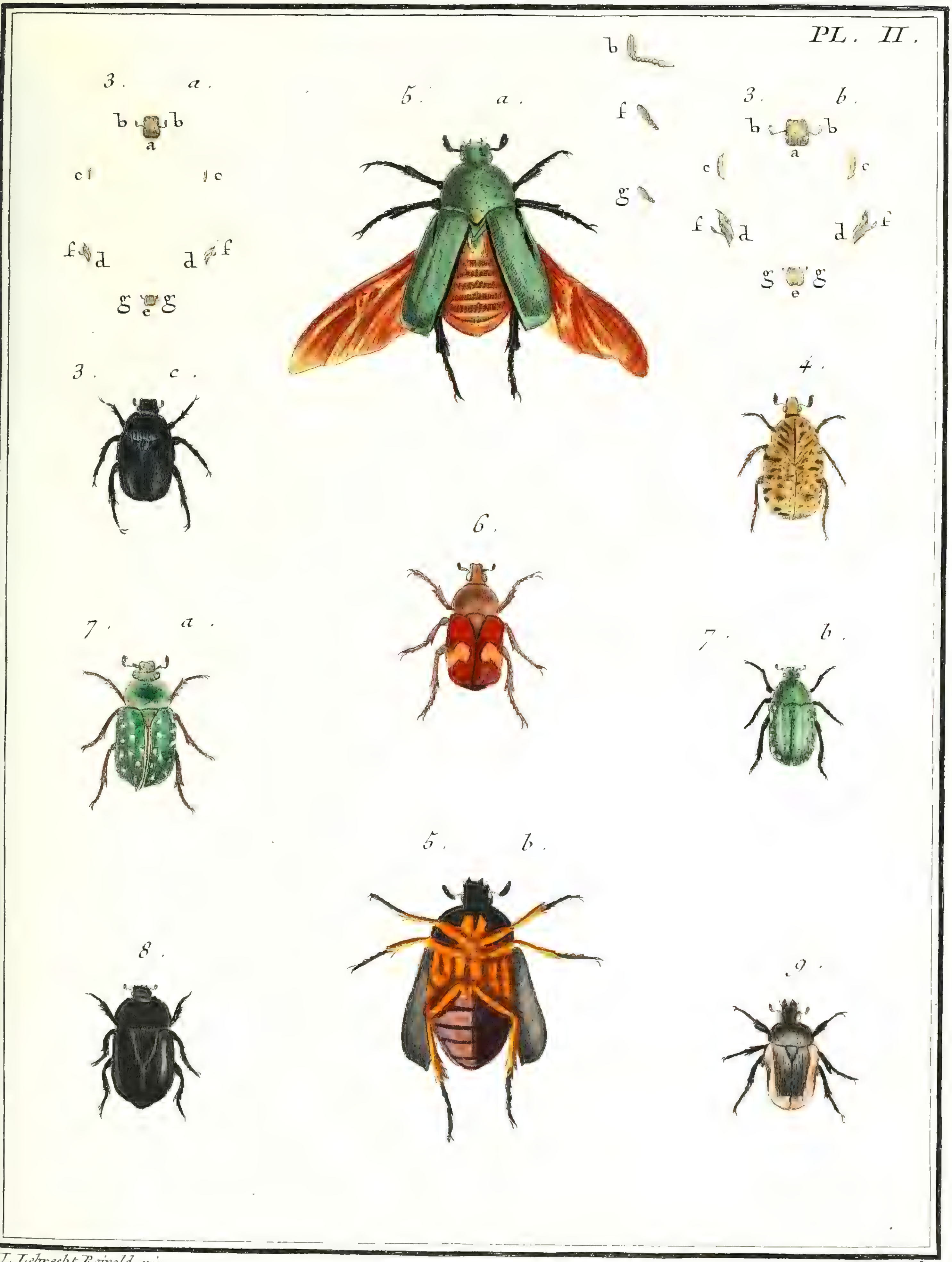

J. Lebrecht Reinold pinx.

Sellier Sculp.

N°. 6. CETOINE. *Cetonia*.

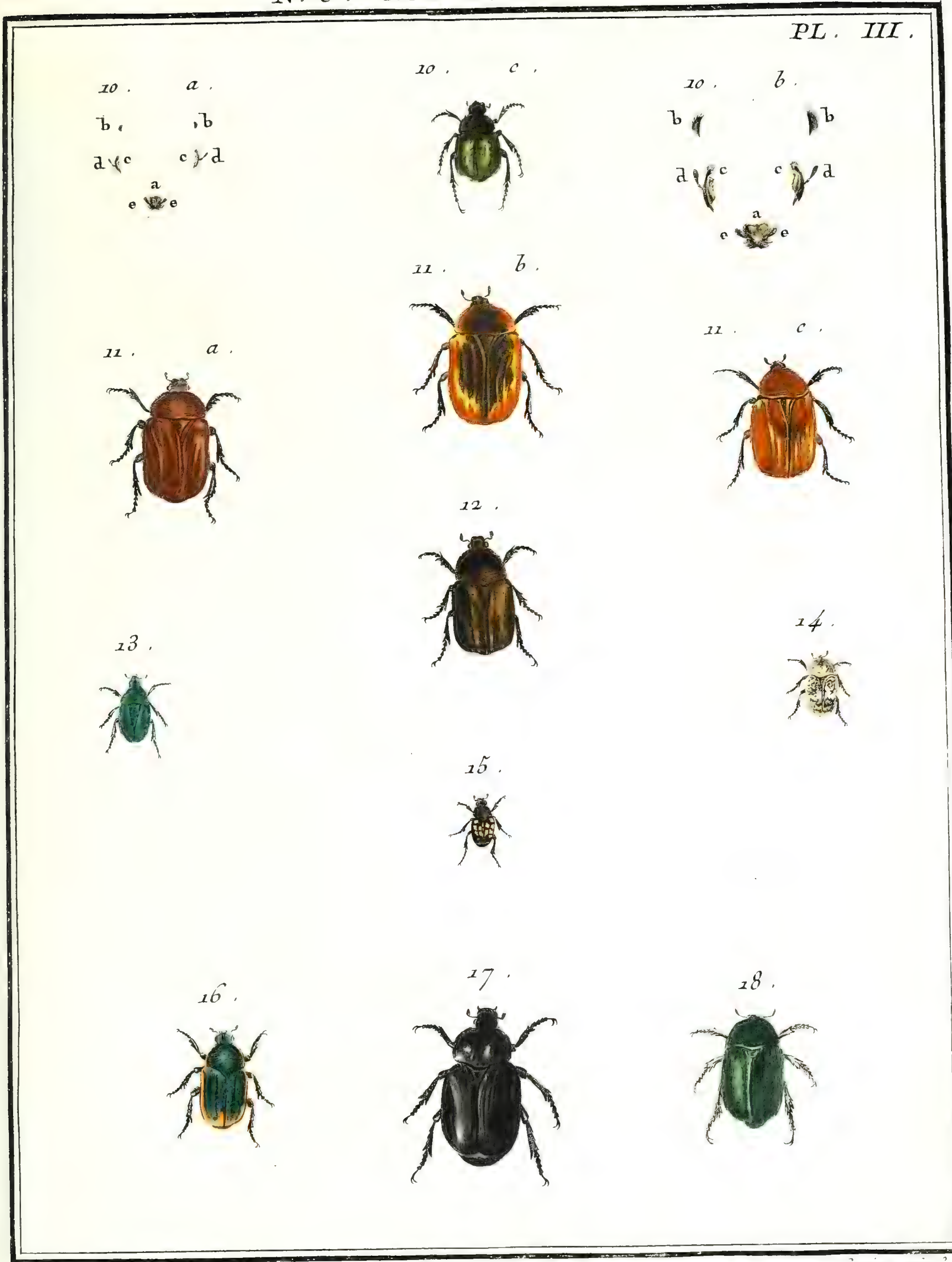

J. Lebrecht Reinold. pinx.

Copia sculp.

N.º 6. CETOINE. *Cetonia.*

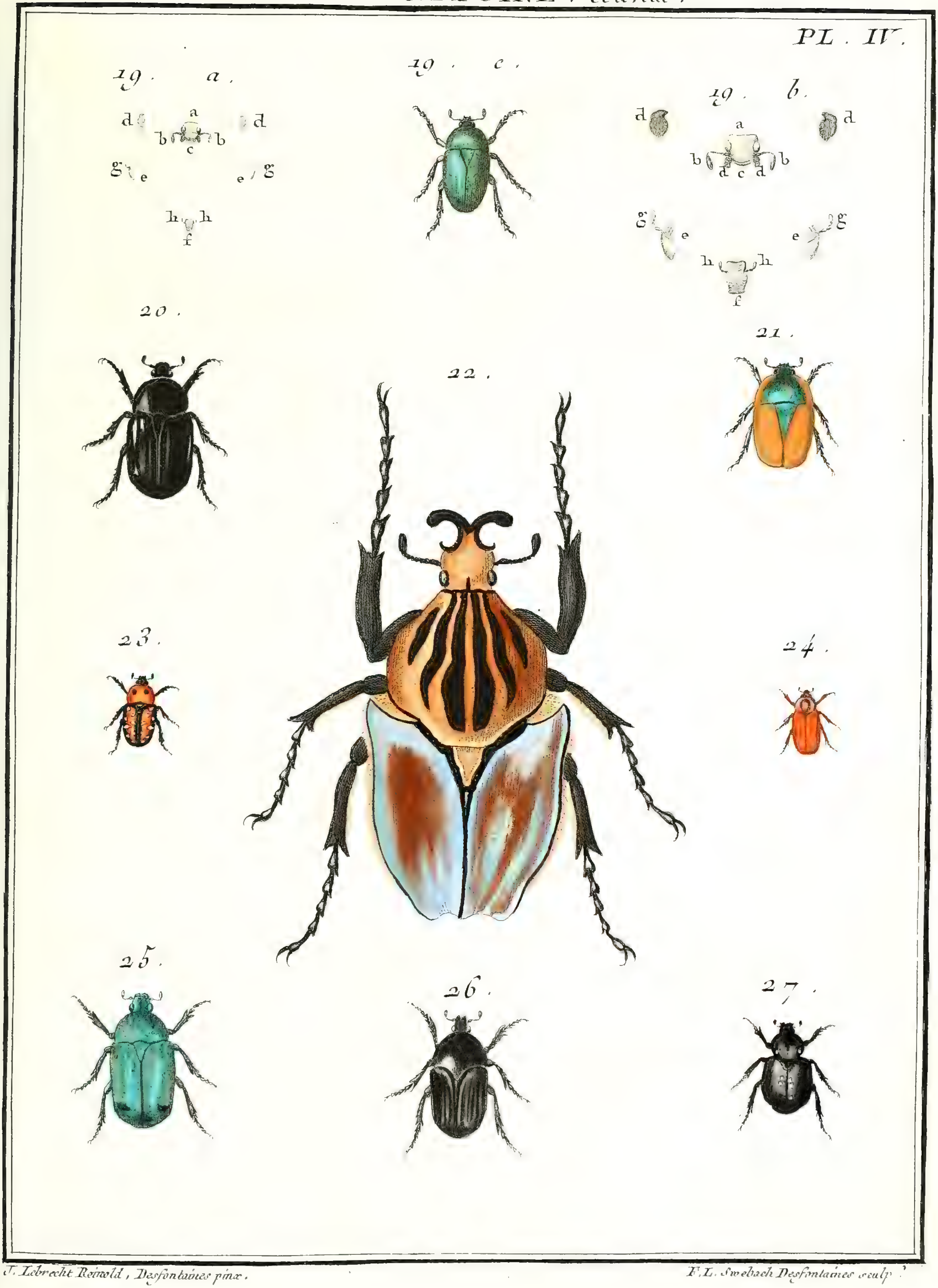

J. Lebrecht Reinold, Desfontaines pinx. F. L. Swebach Desfontaines sculp.

Nº 6. CETOINE. *Cetonia.*

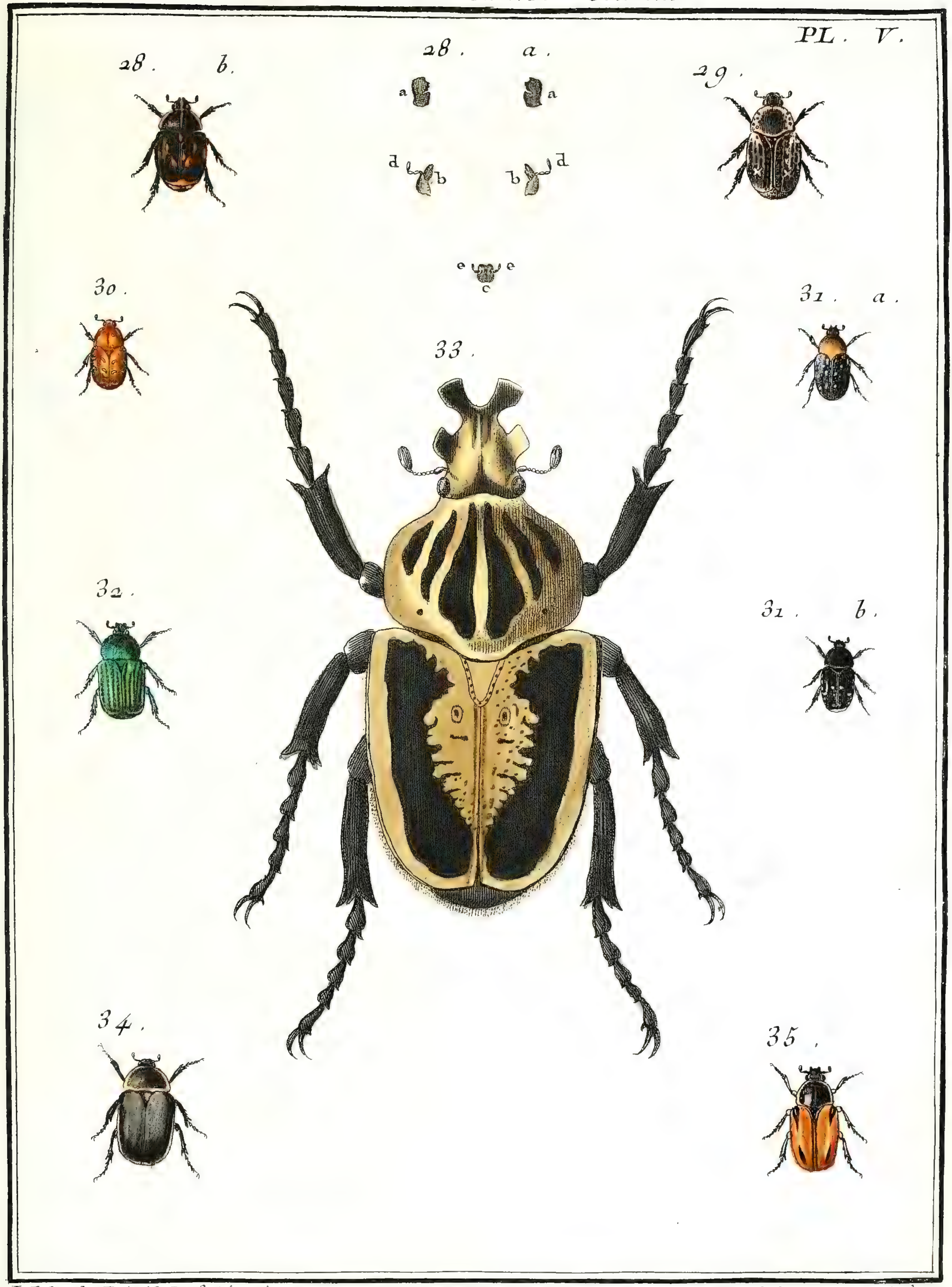

J. Lebrecht Reinold, Desfontaines pinx. F. L. Swebach Desfontaines sculp.

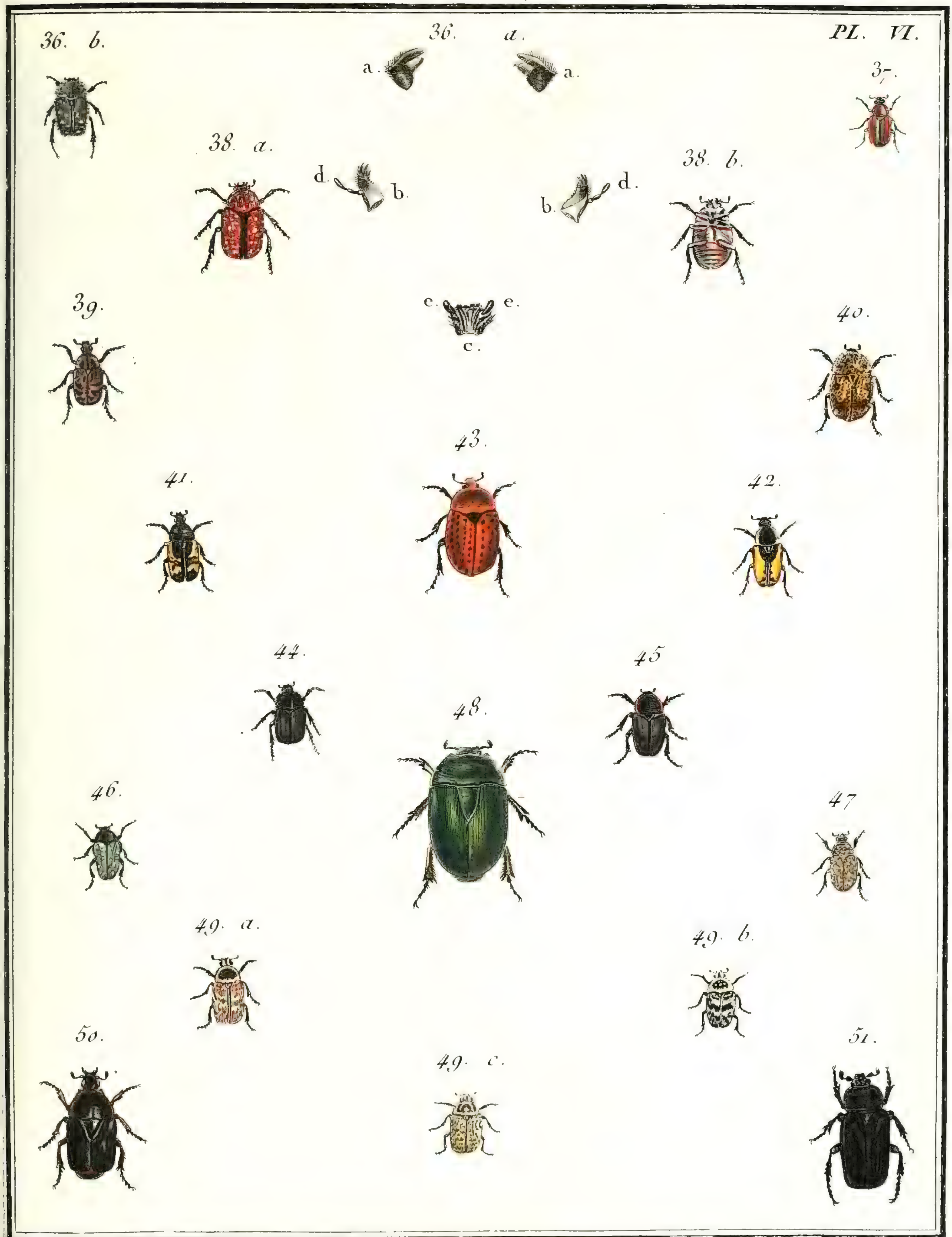

J. Lebrecht Reuwld pinx.

Copia sculp.

PL. VII.

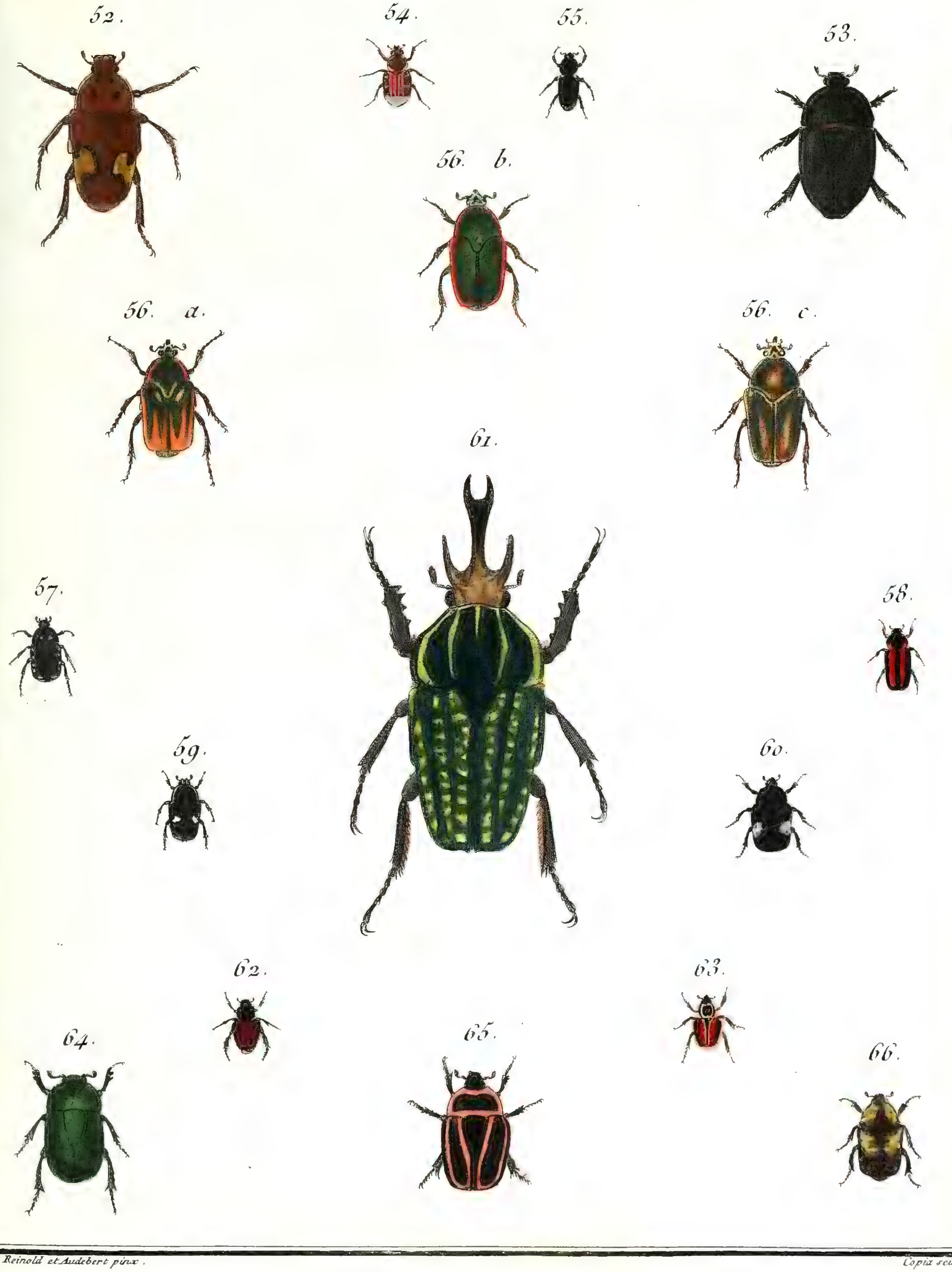

J. Reinold et Audebert pinx. Copia sculp.

N° 6. CETOINE, *Cetonia*.

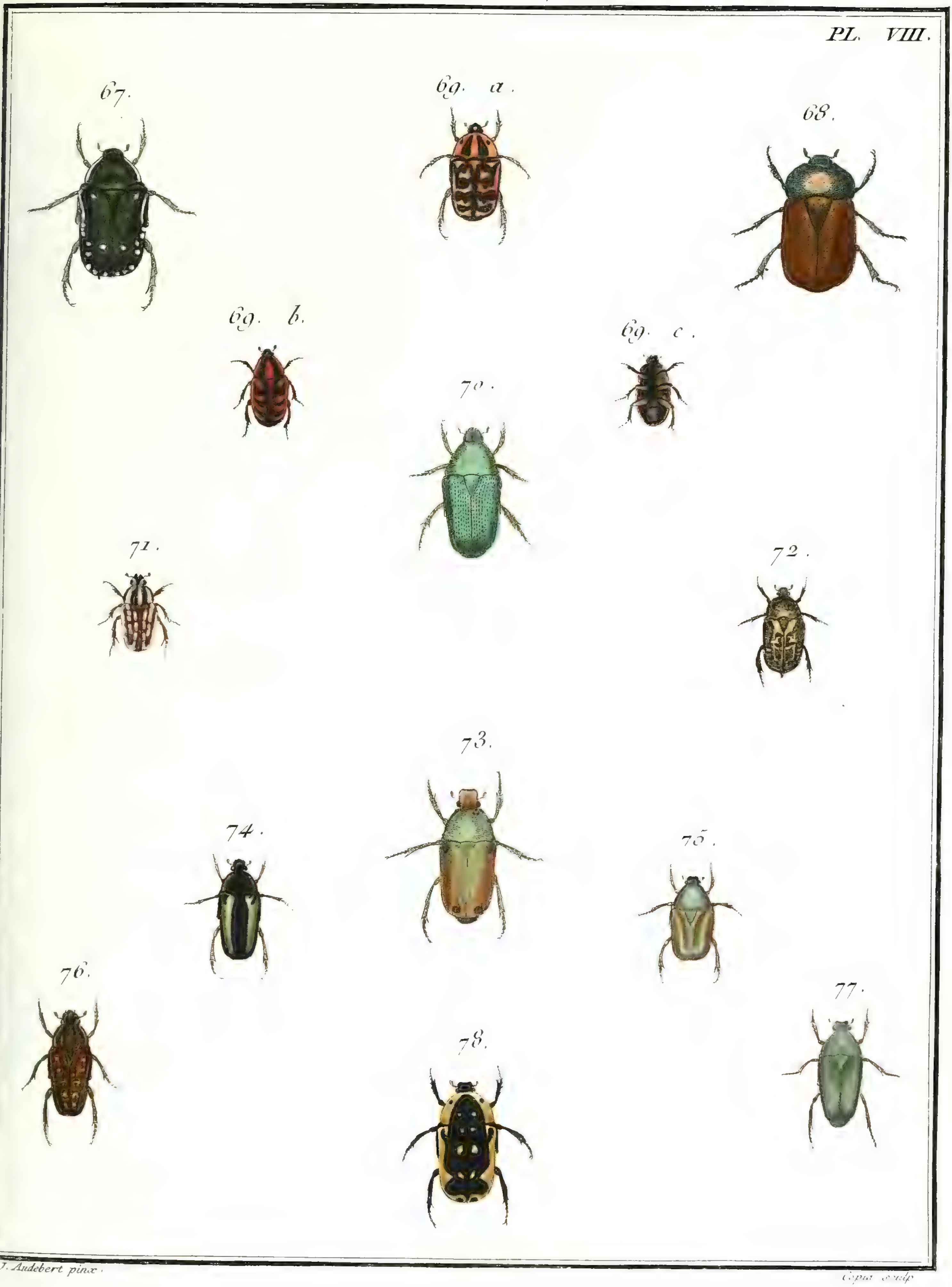

J. Audebert pinx. *Copia sculp.*

PL. IX.

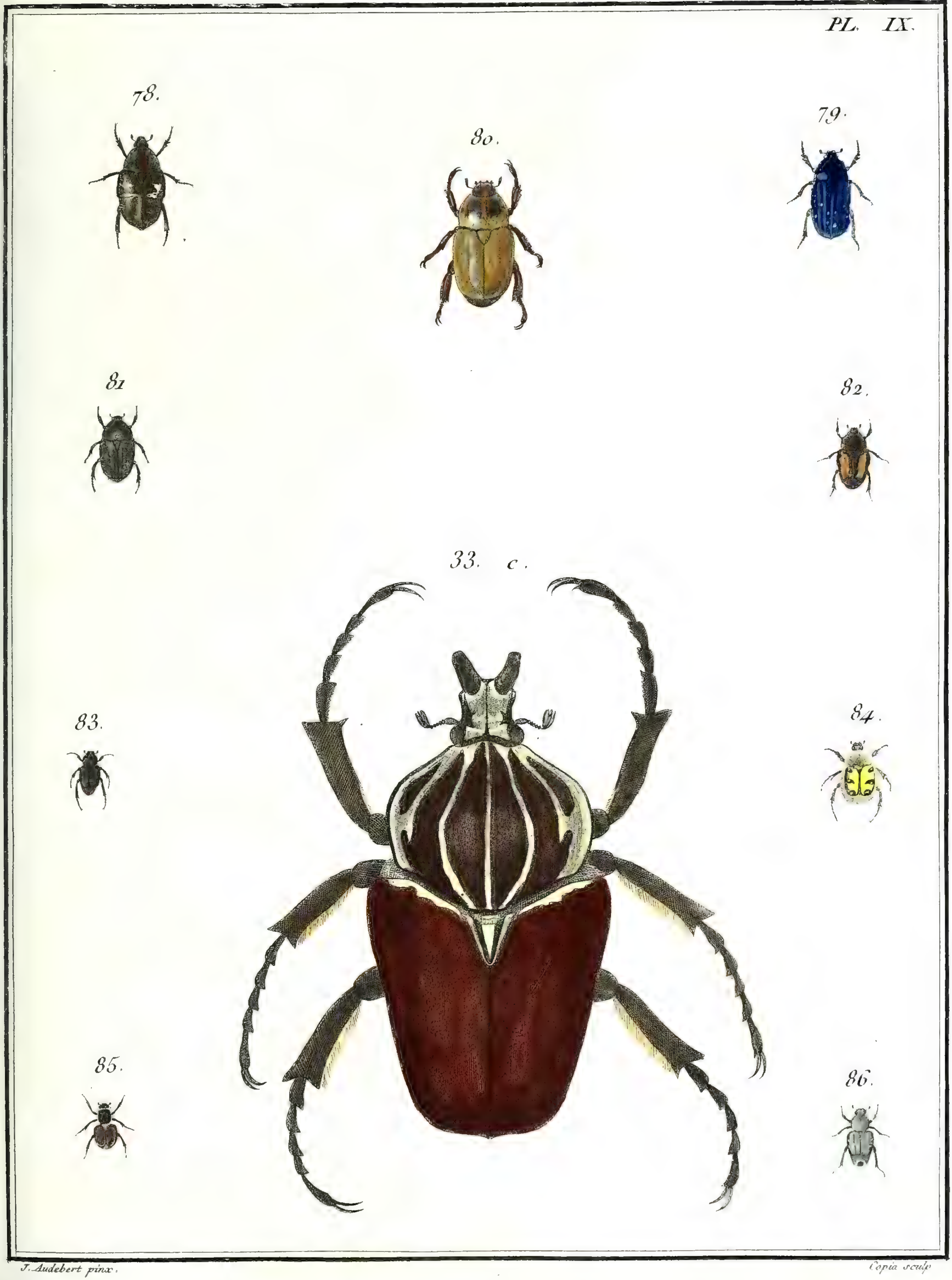

J. Audebert pinx. Copia sculp.

N°. 6. CÉTOINE *Cetonia*.

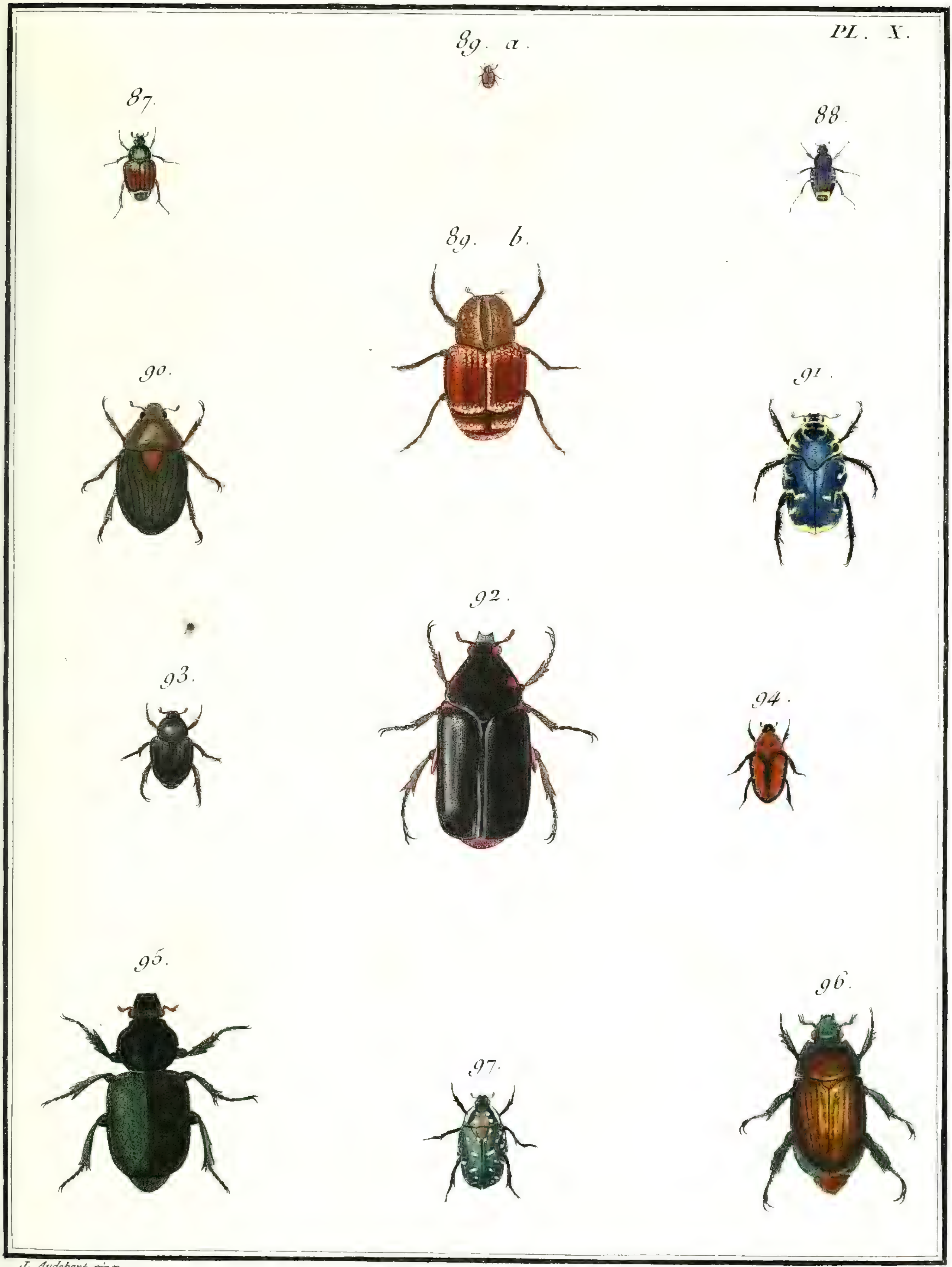

J. Audebert pinx. Copia sculp.

N°. 6. CÉTOINE, *Cetonia*.

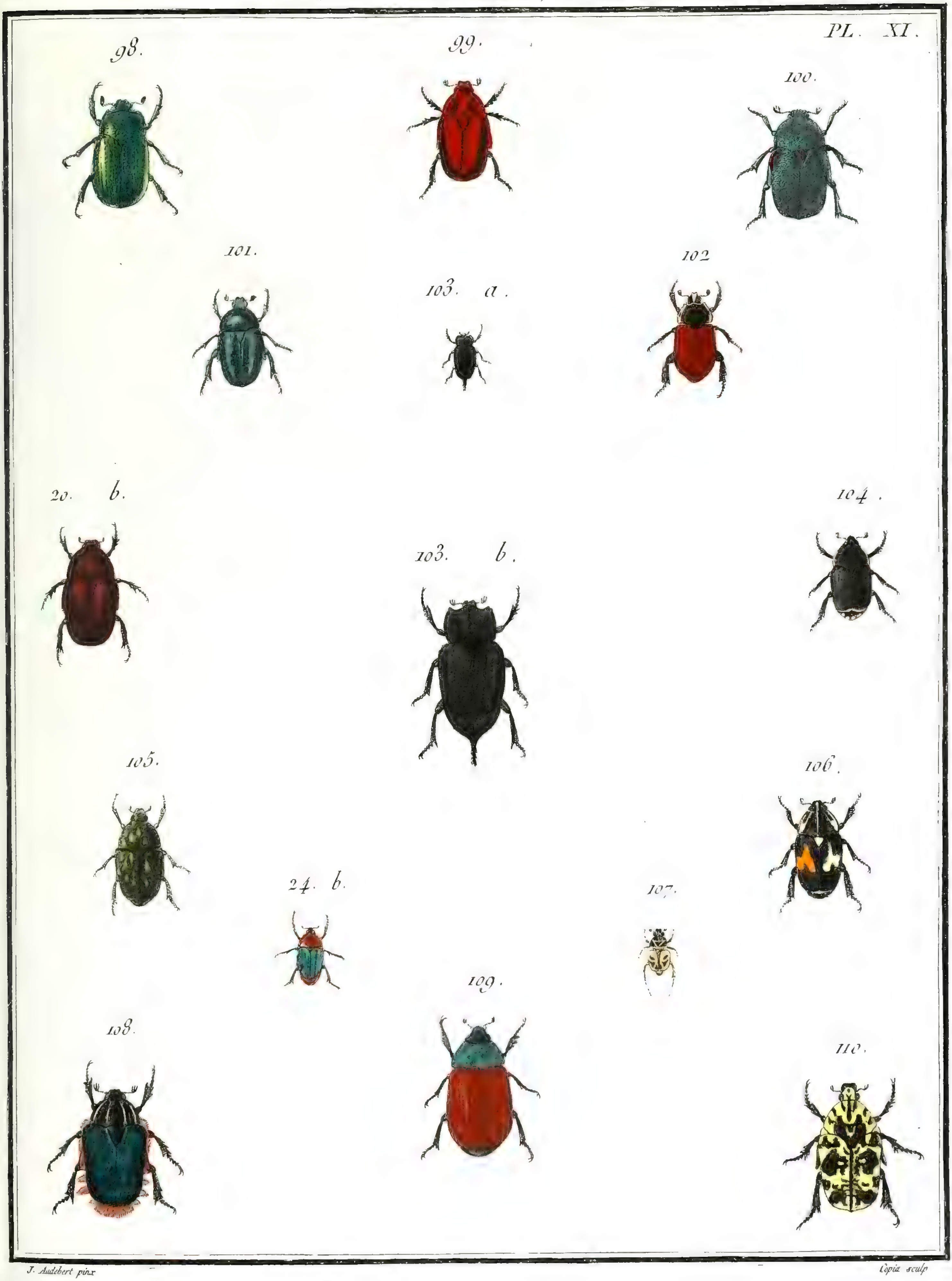

J. Audebert pinx

Copia sculp

N°. 6. CÉTOINE, *Cetonia*.

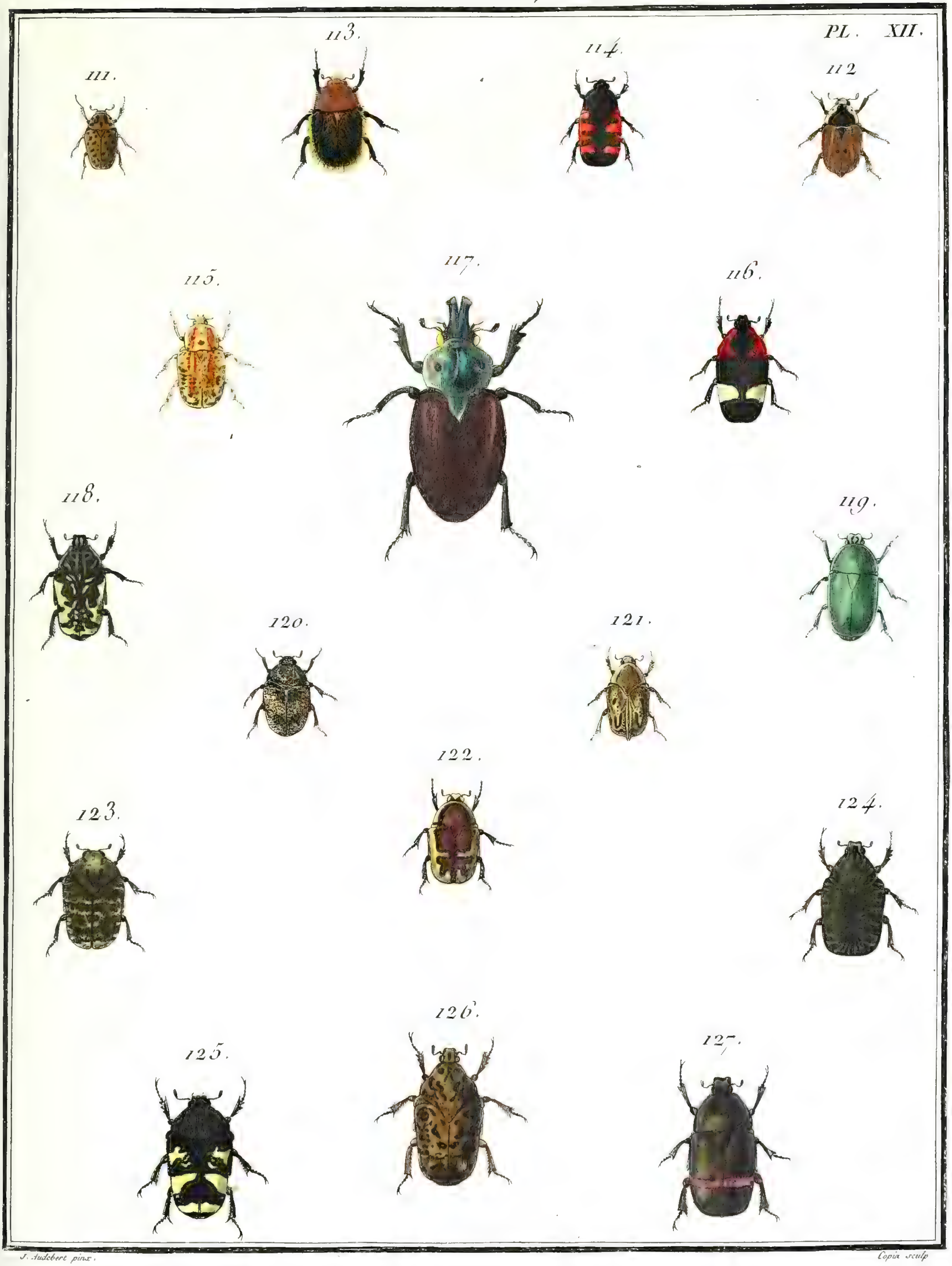

J. Audebert pinx. Copia sculp.

PL. I.

J. Audebert pinx.

Copia sculp.

N.° 8. ESCARBOT, *Hister*.

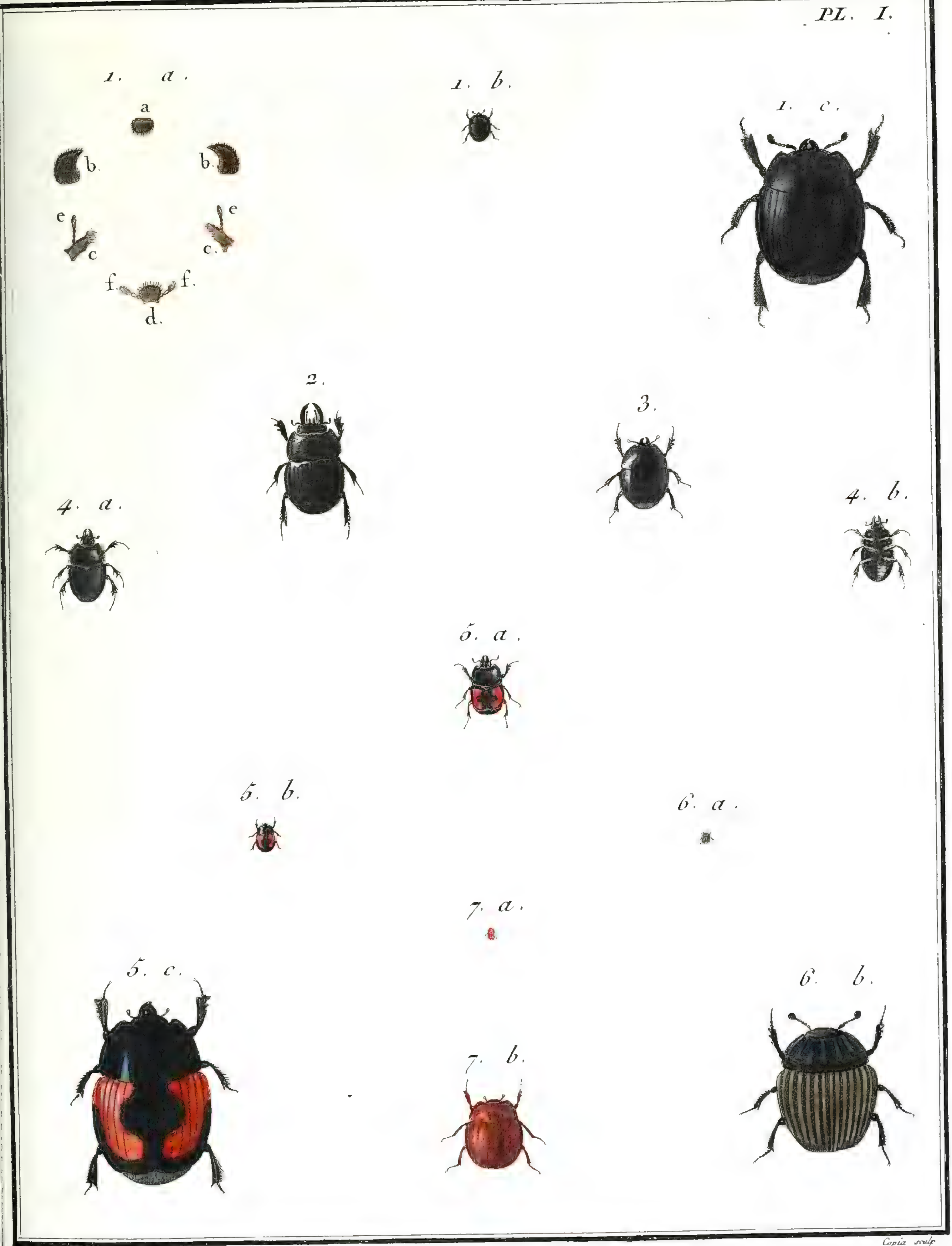

J. Audebert pinx. Copia sculp.

N°. 8. ESCARBOT, *Hister.*

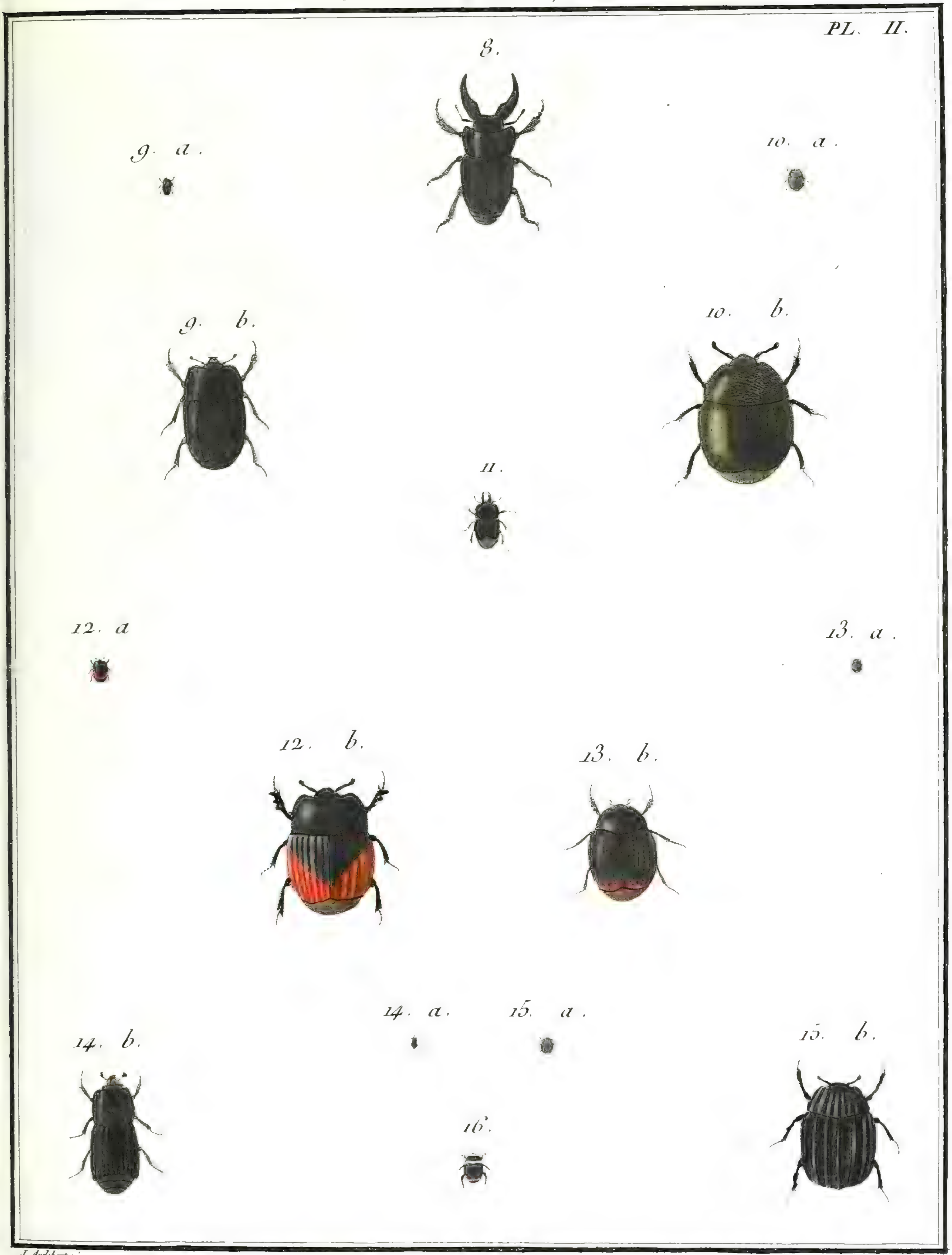

J. Audebert pinx. Copia sculp.

N°. 8. ESCARBOT, *Hister*.

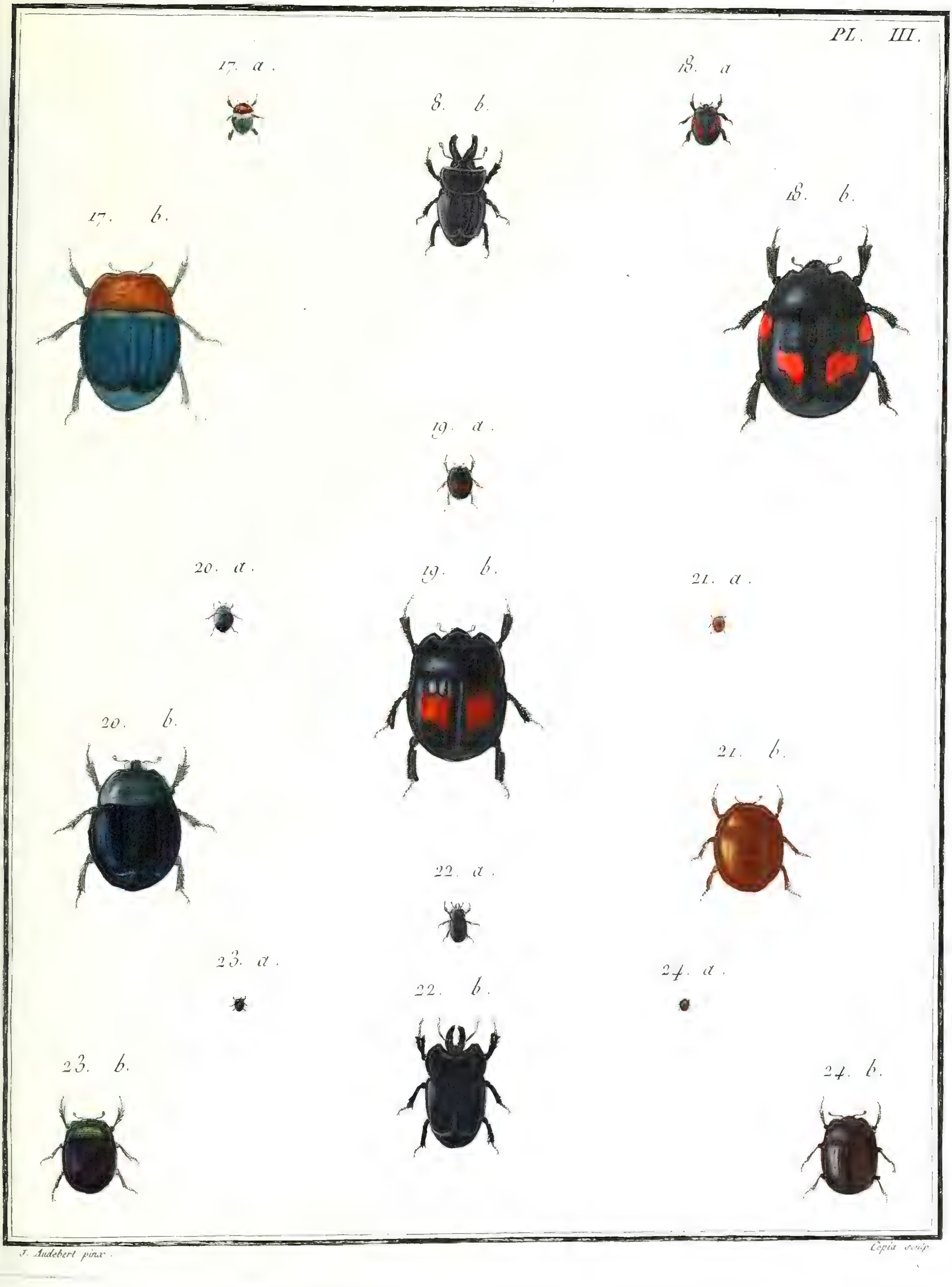

J. Audebert pinx.

Copia sculp.

PL. I.

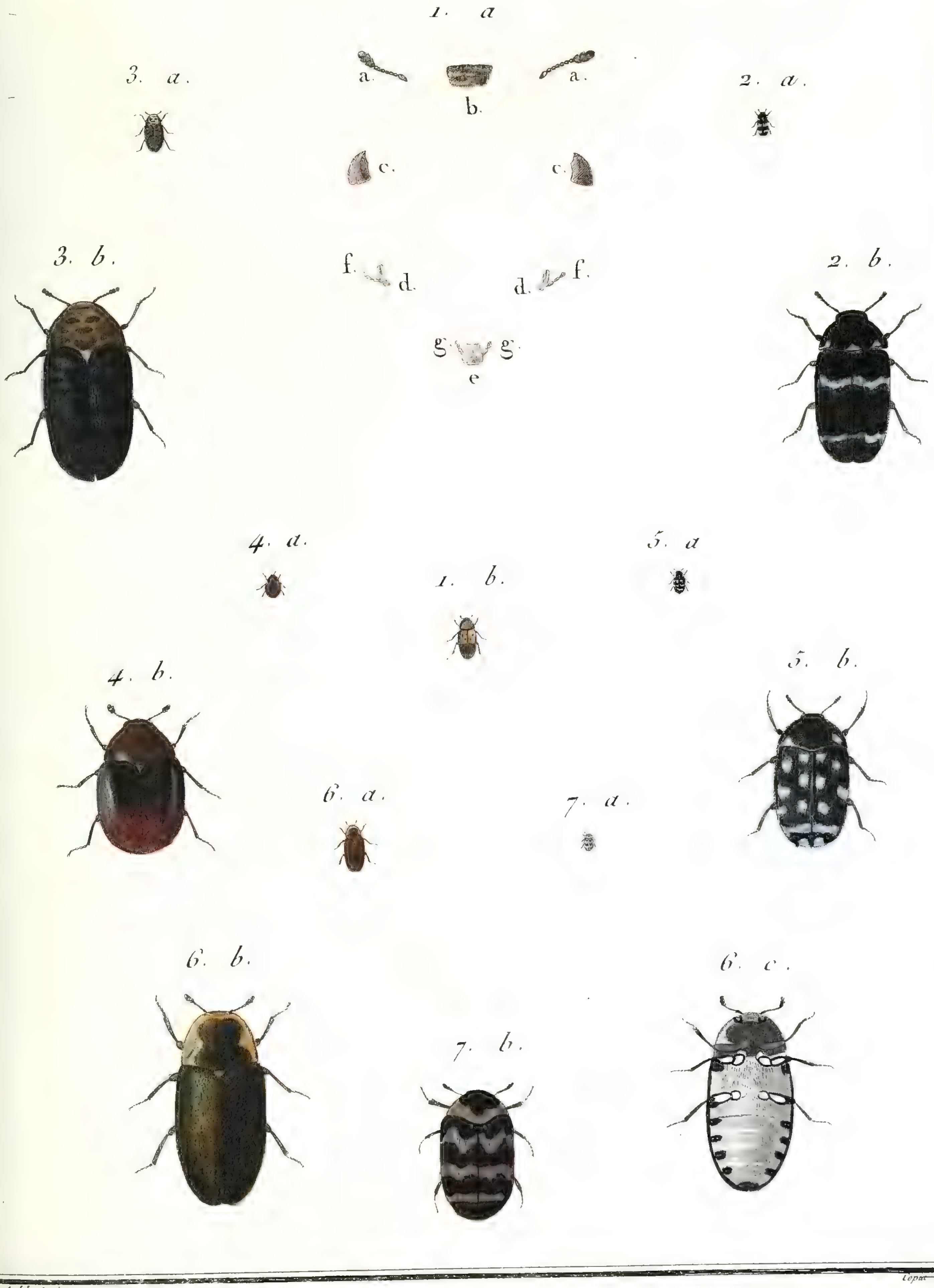

J. Audebert pinx.

Copin sculp

N.° 9. DERMESTE. *Dermestes*

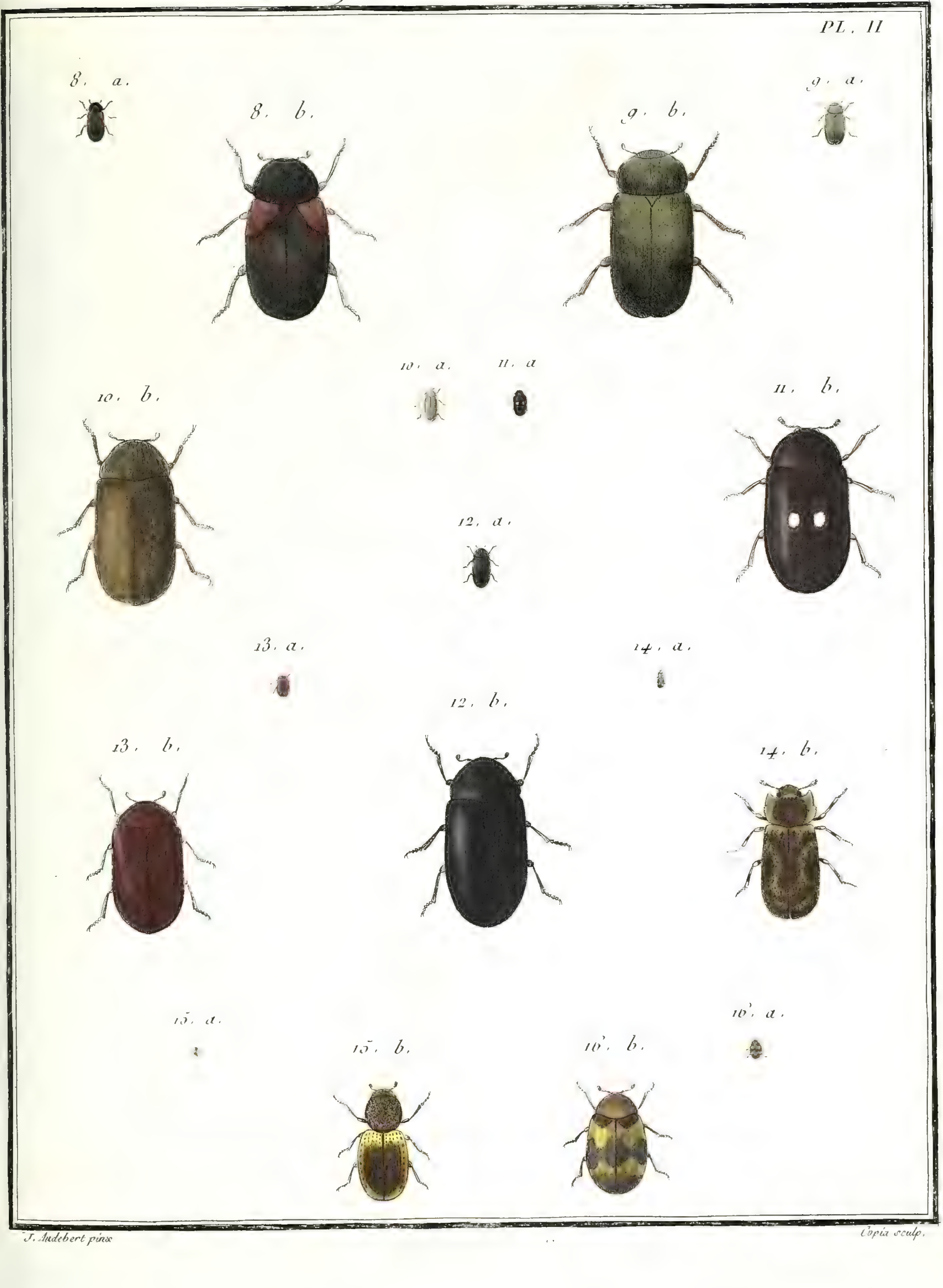

J. Audebert pinx. Copia sculp.

PL. I.

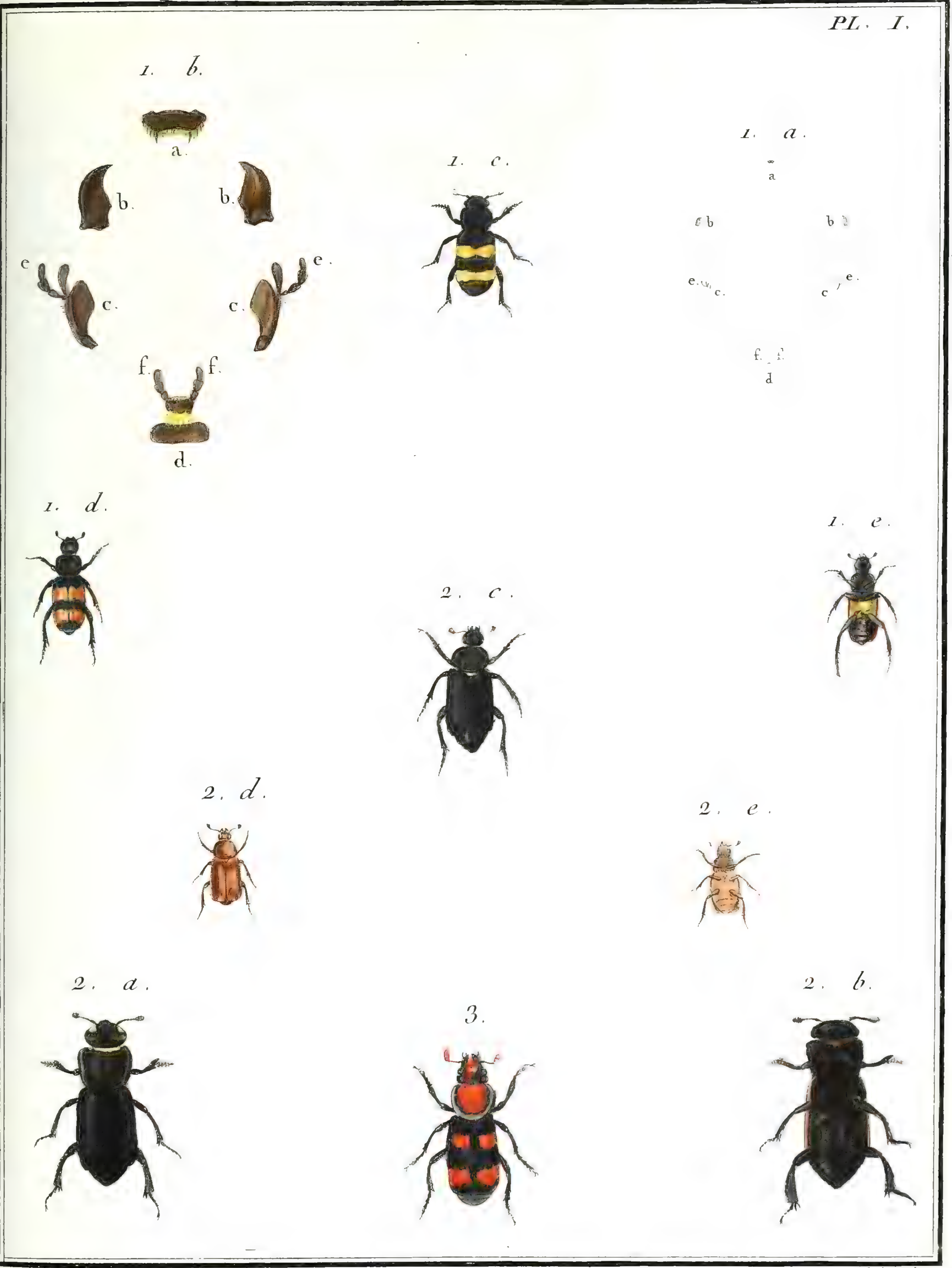

J. Audebert pinx. Copia sculp.

N.° 11. BOUCLIER, *Silpha*.

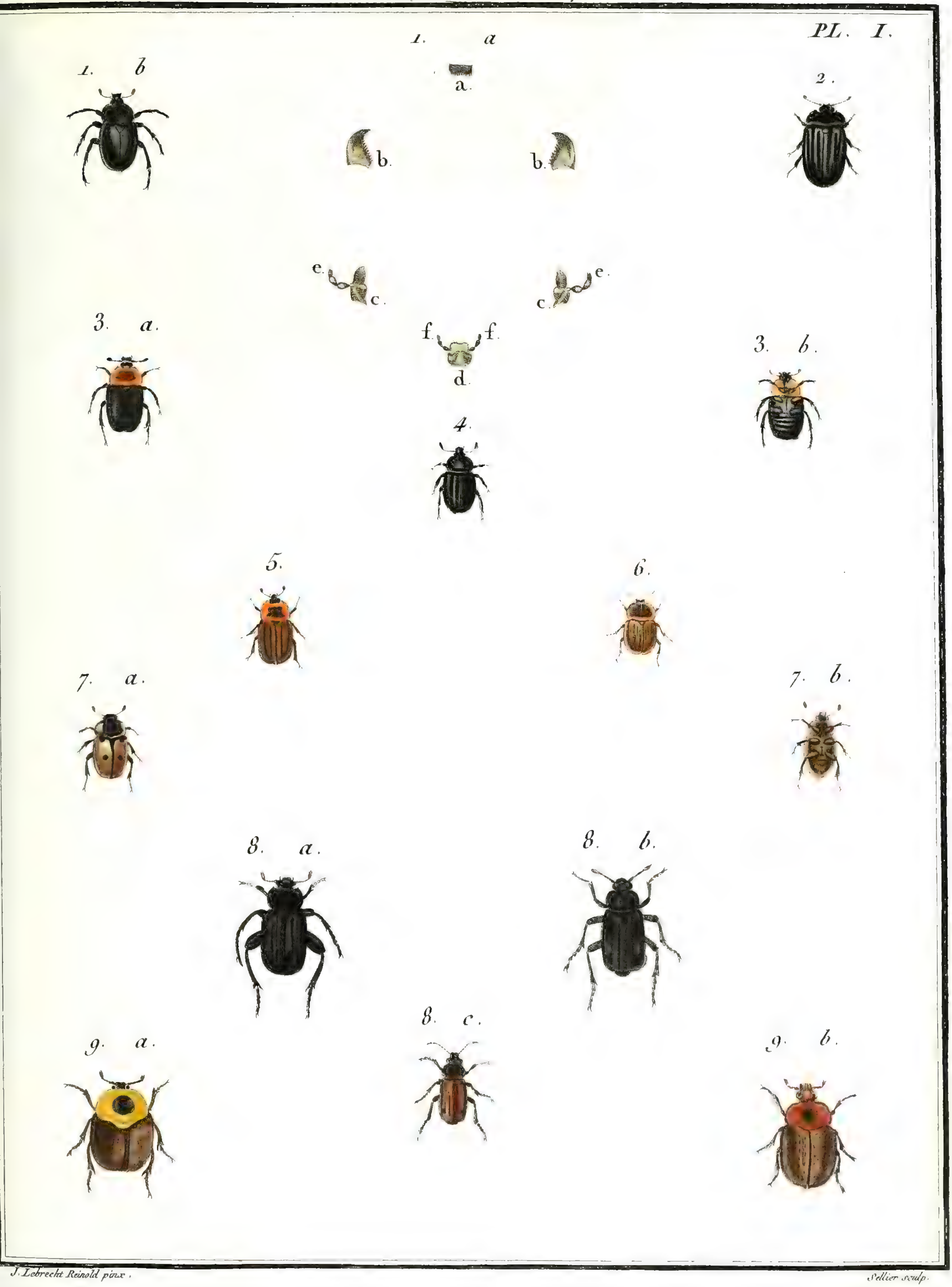

J. Lebrecht Reinold pinx. — Sellier sculp.

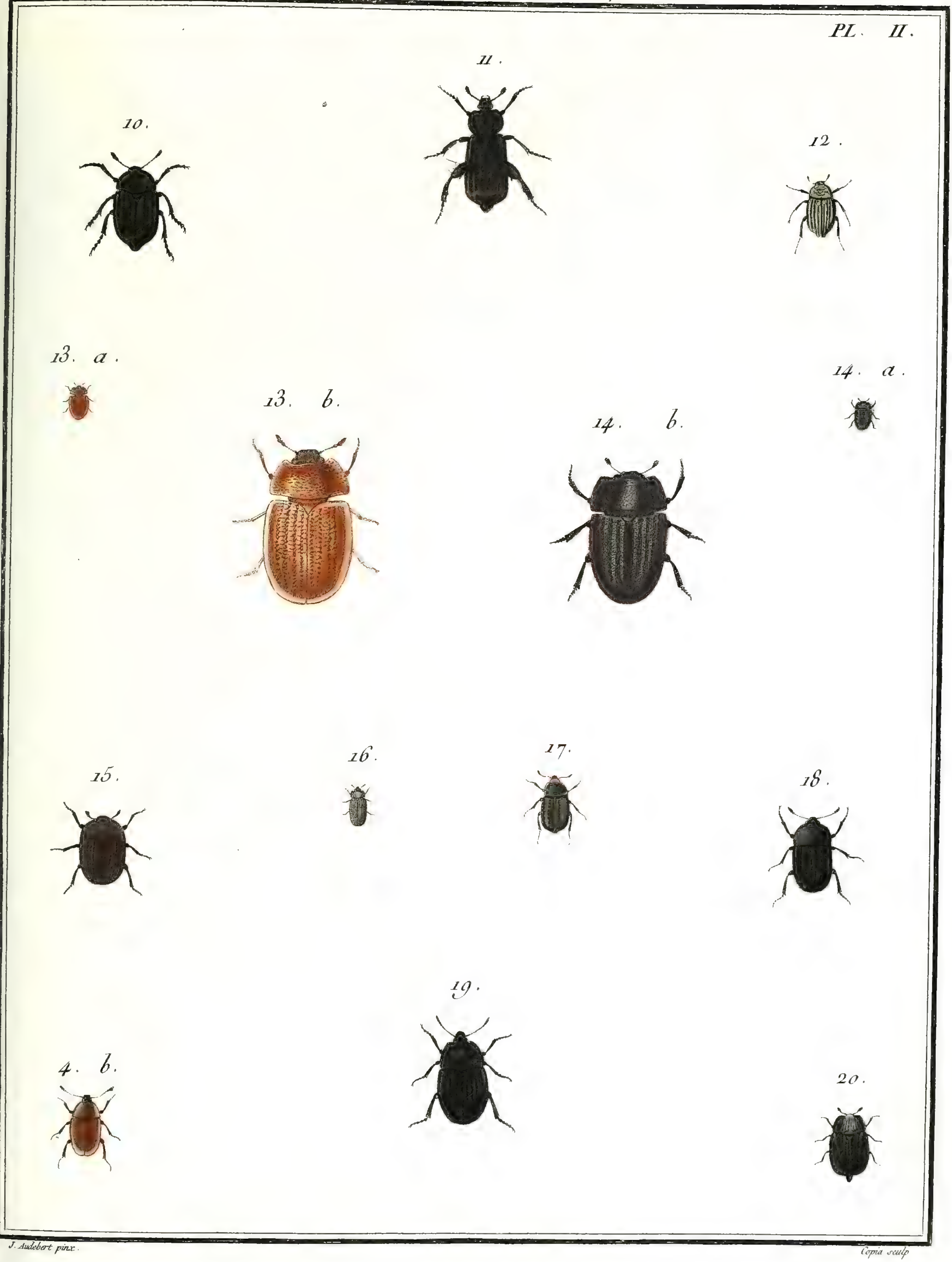

J. Audebert pinx.

Copia sculp

N°. 12. NITIDULE, *Nitidula*.

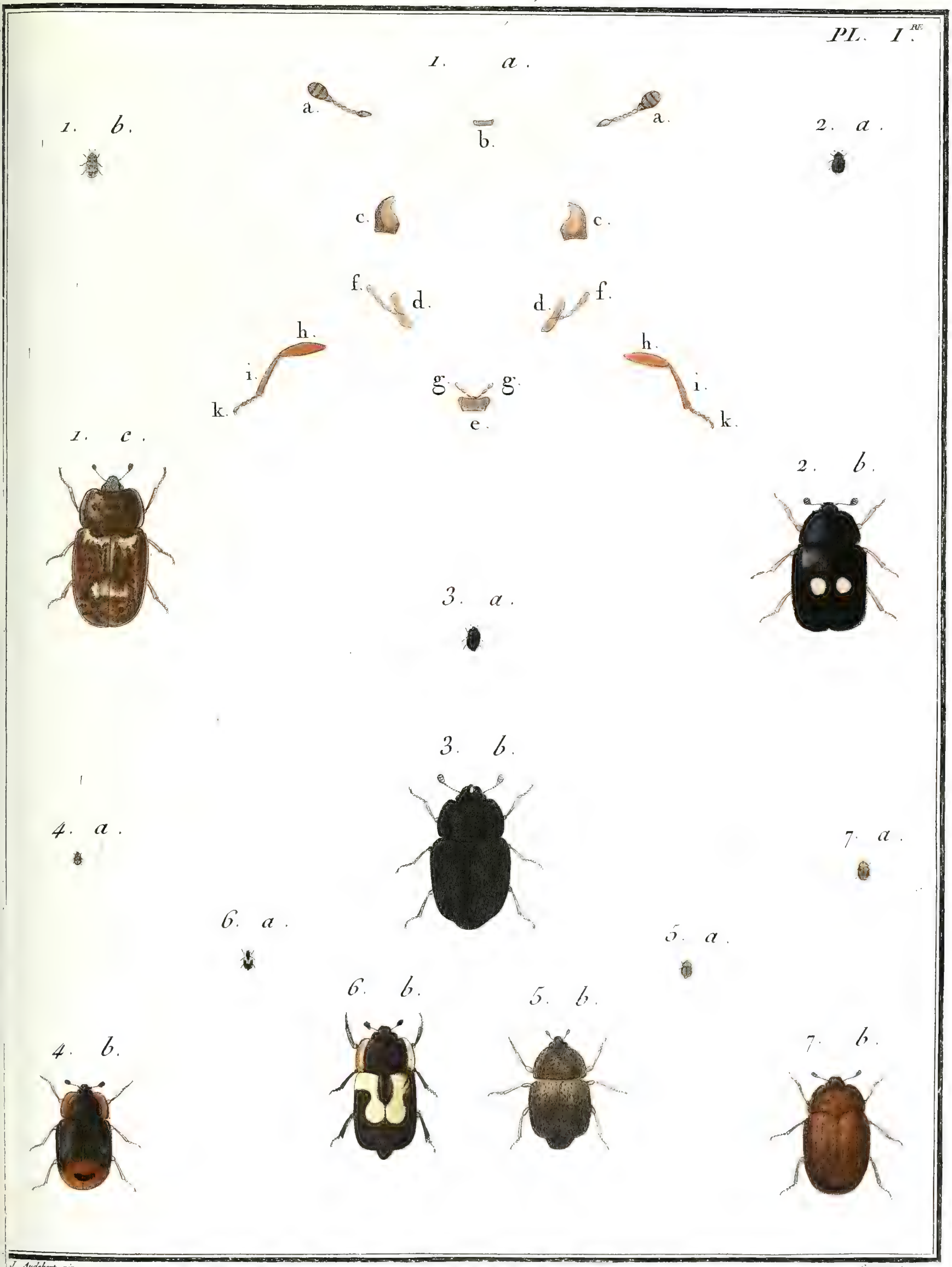

J. Audebert pinx. Copia sculp.

N.º 12. NITIDULE, *Nitidula.*

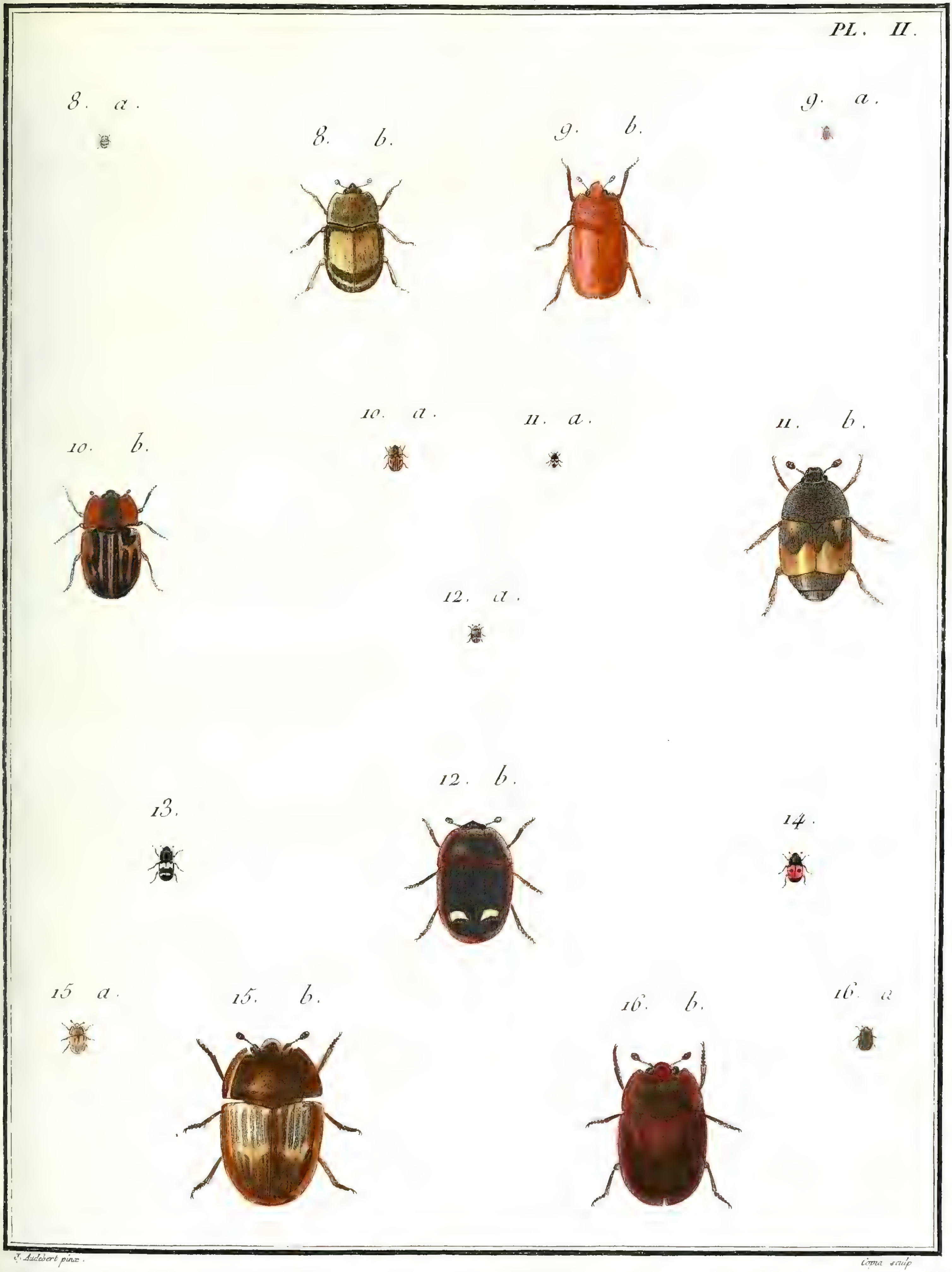

J. Audebert pinx. Coyna sculp

N°. 12. NITIDULE *Nitidula*

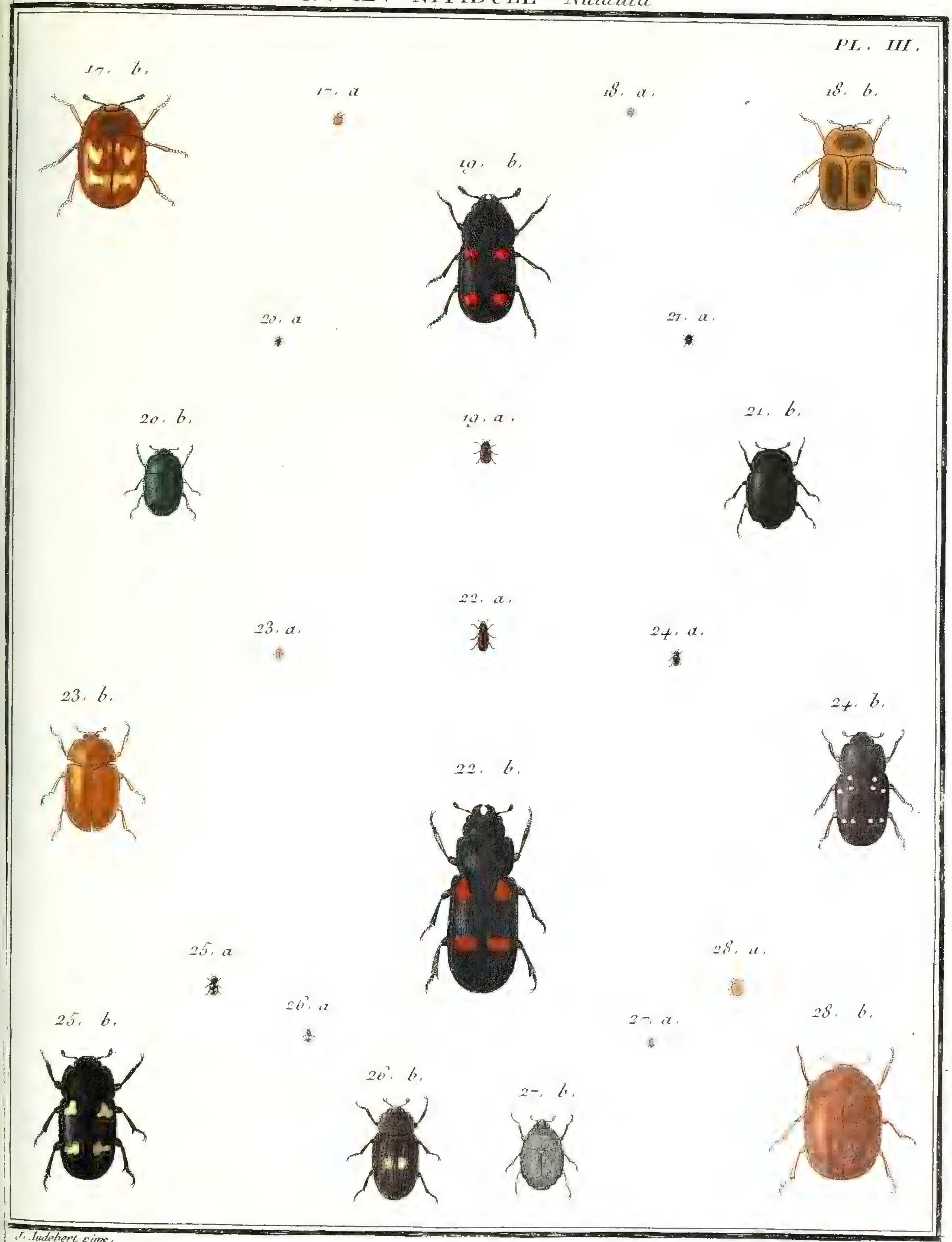

J. Audebert pinx. Copia sculp.

N°. 12. NITIDULE, *Nitidula.*

PL. IV.

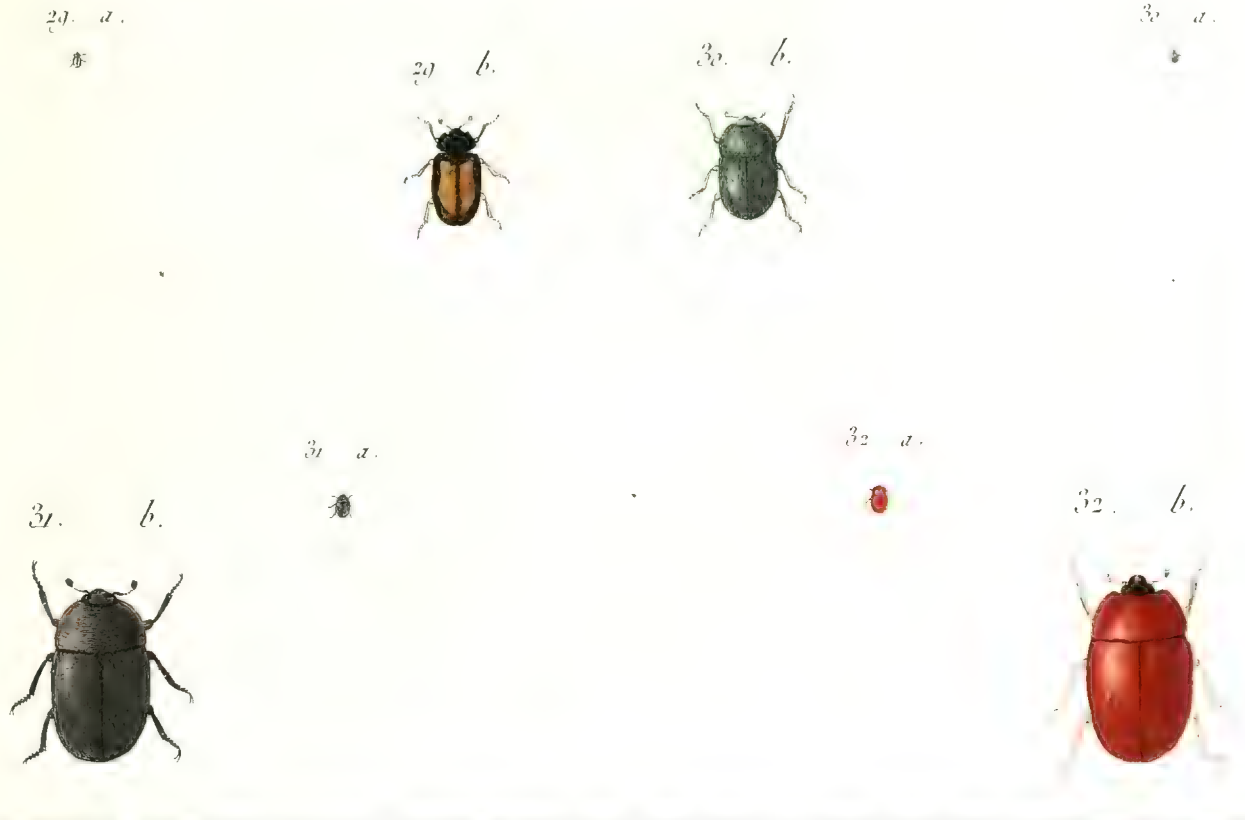

N°. 13. BYRRHE, *Byrrhus.*

Suite de la PL. Ire

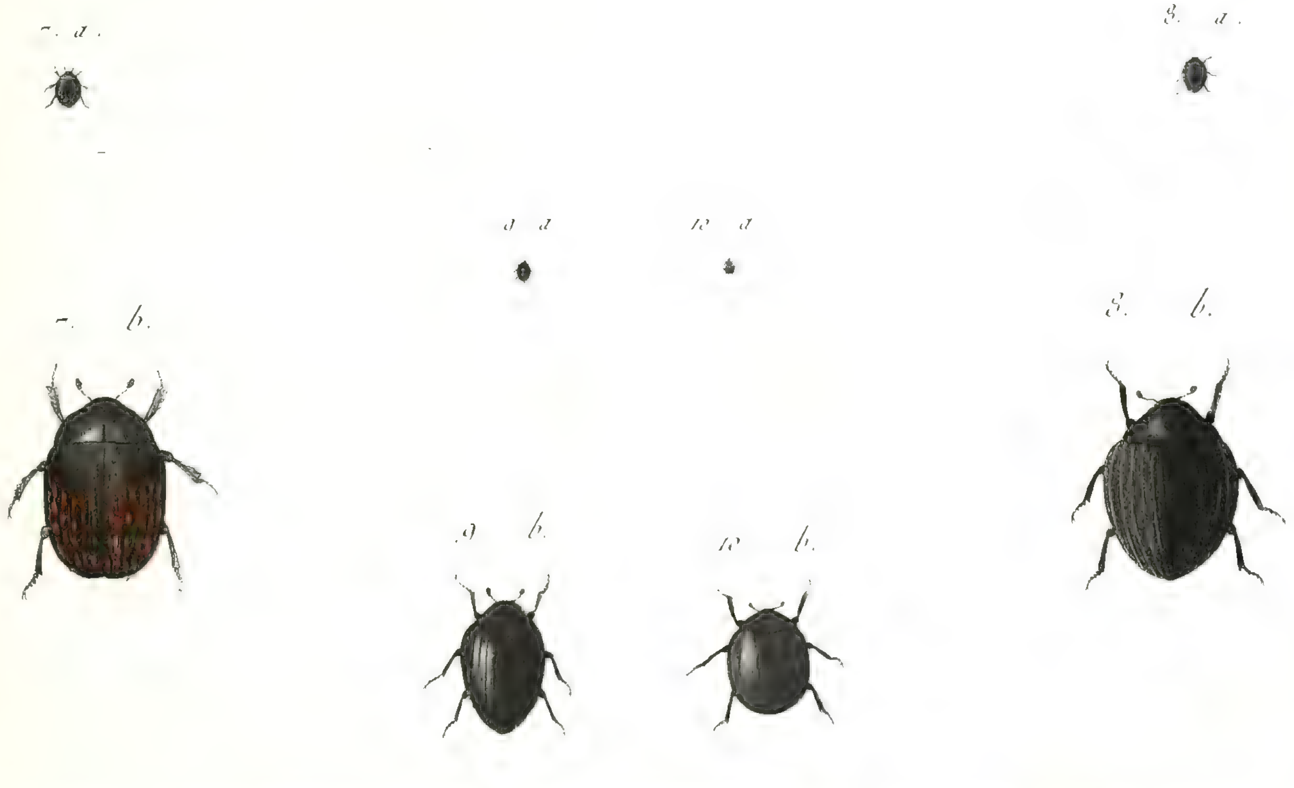

J. Audebert pinx.

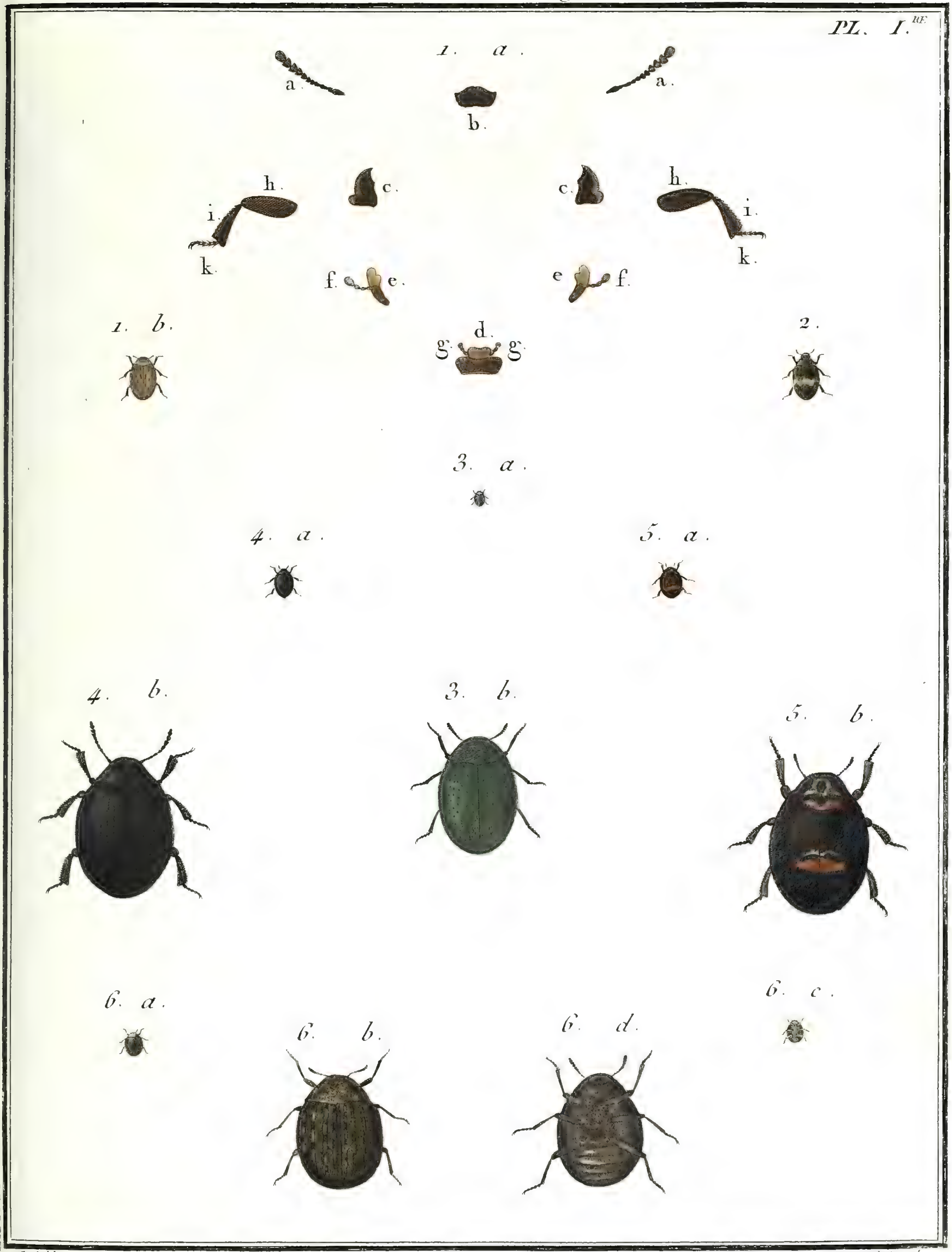

J. Audebert pinx   Copia sculp

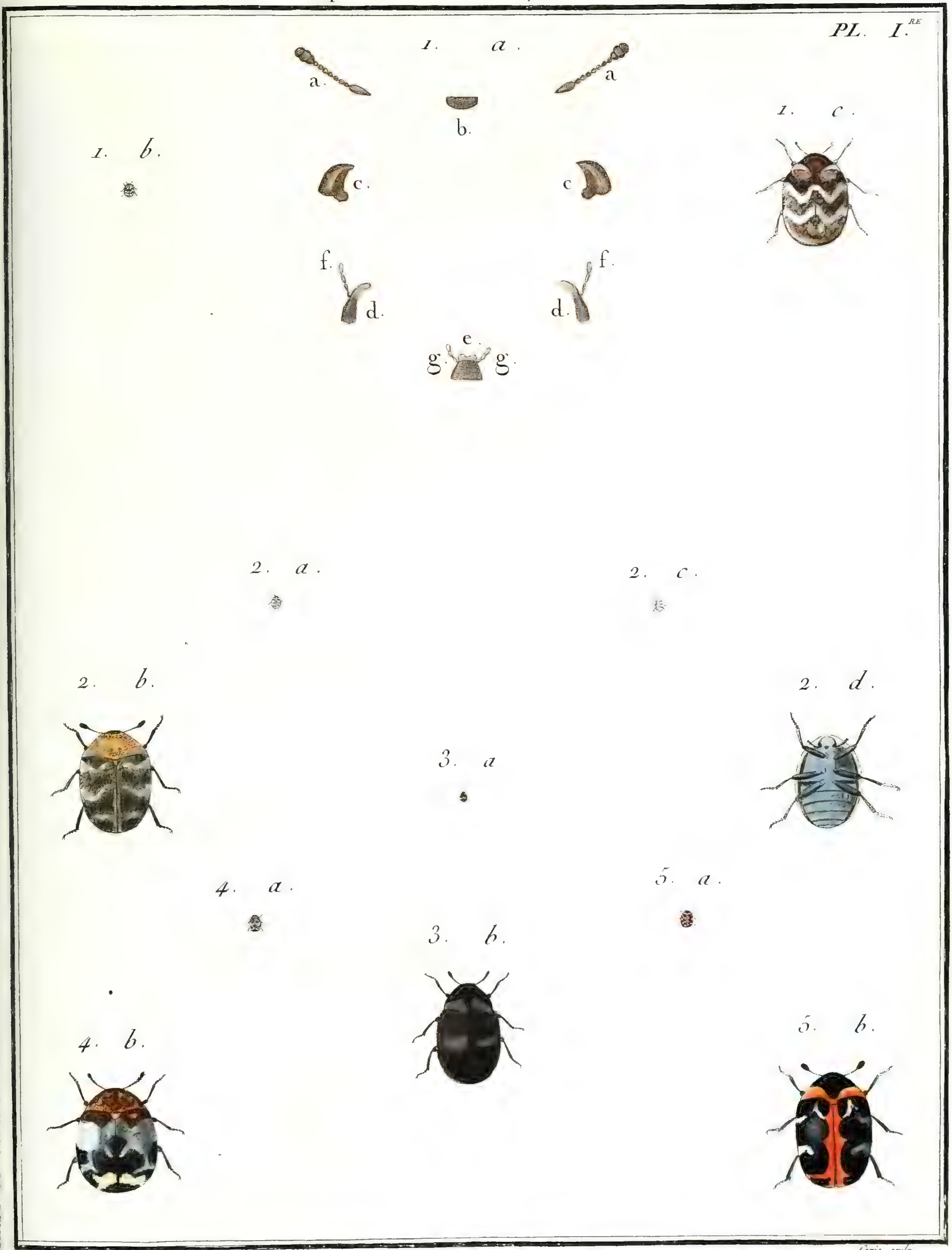

J. Audebert pinx.

Copia sculp.

N.° 15. SPHÉRIDIE, *Sphaeridium*.

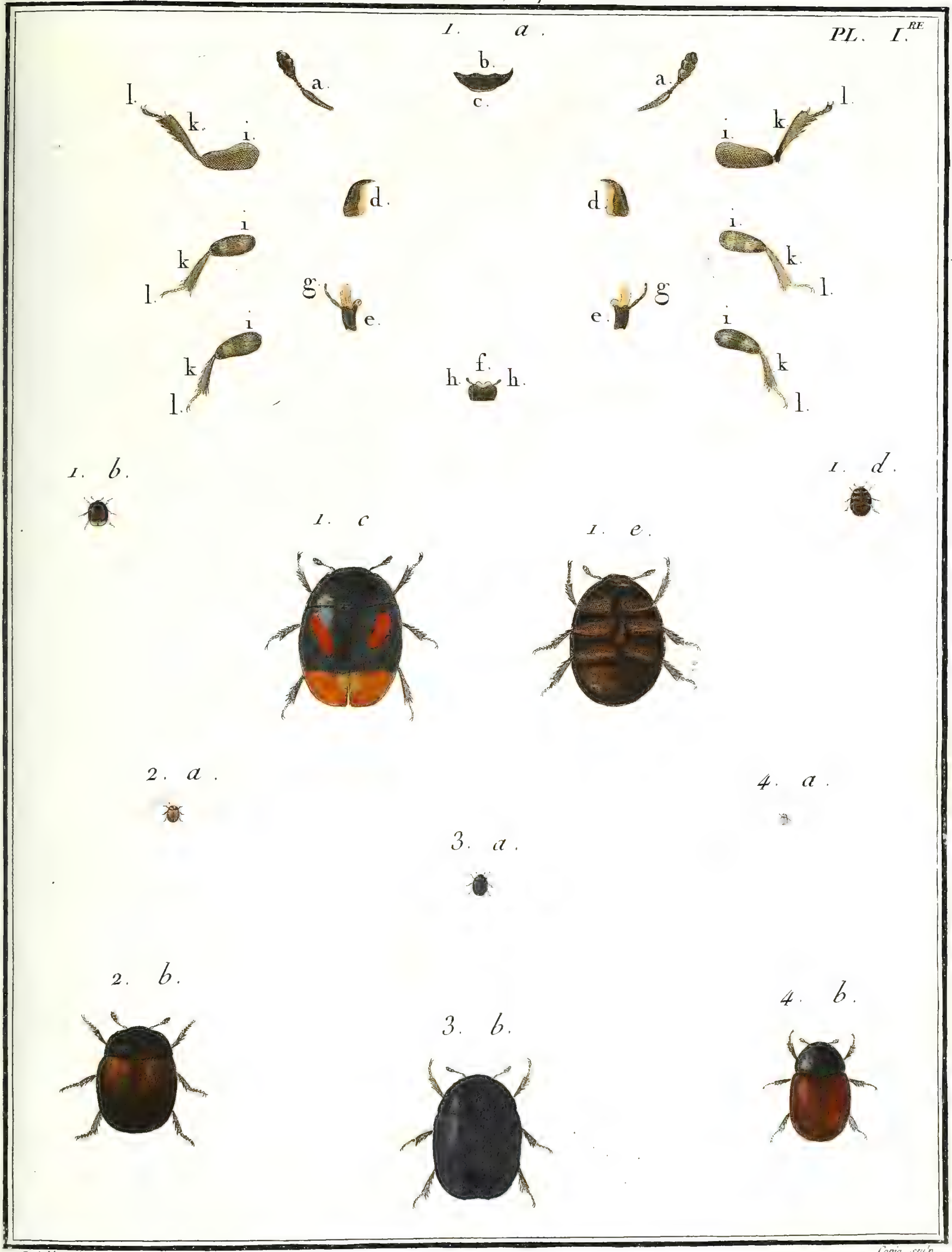

J. Audebert pinx. Copia sculp.

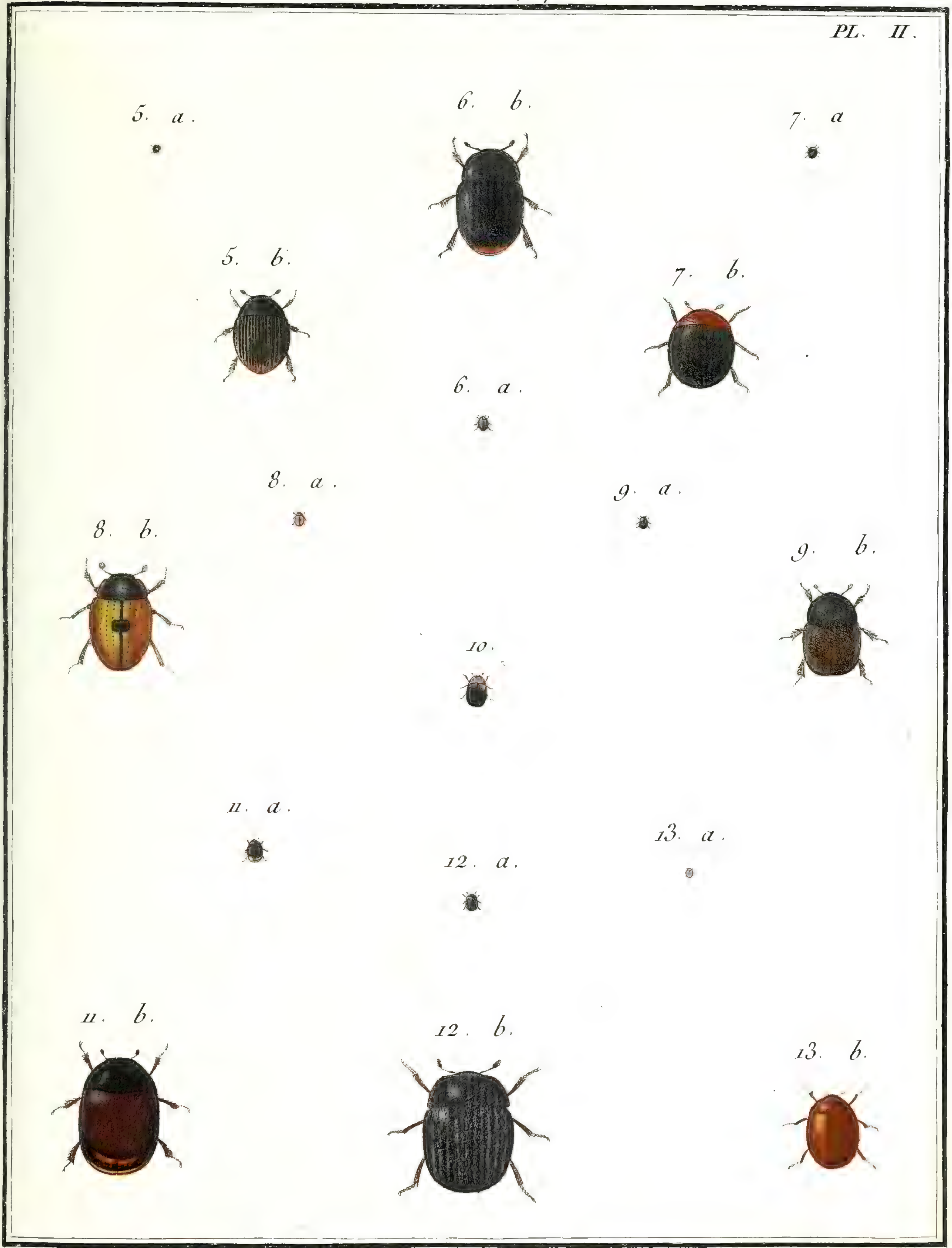

J. Audebert pinx. Copia sculp.

PL. I.re

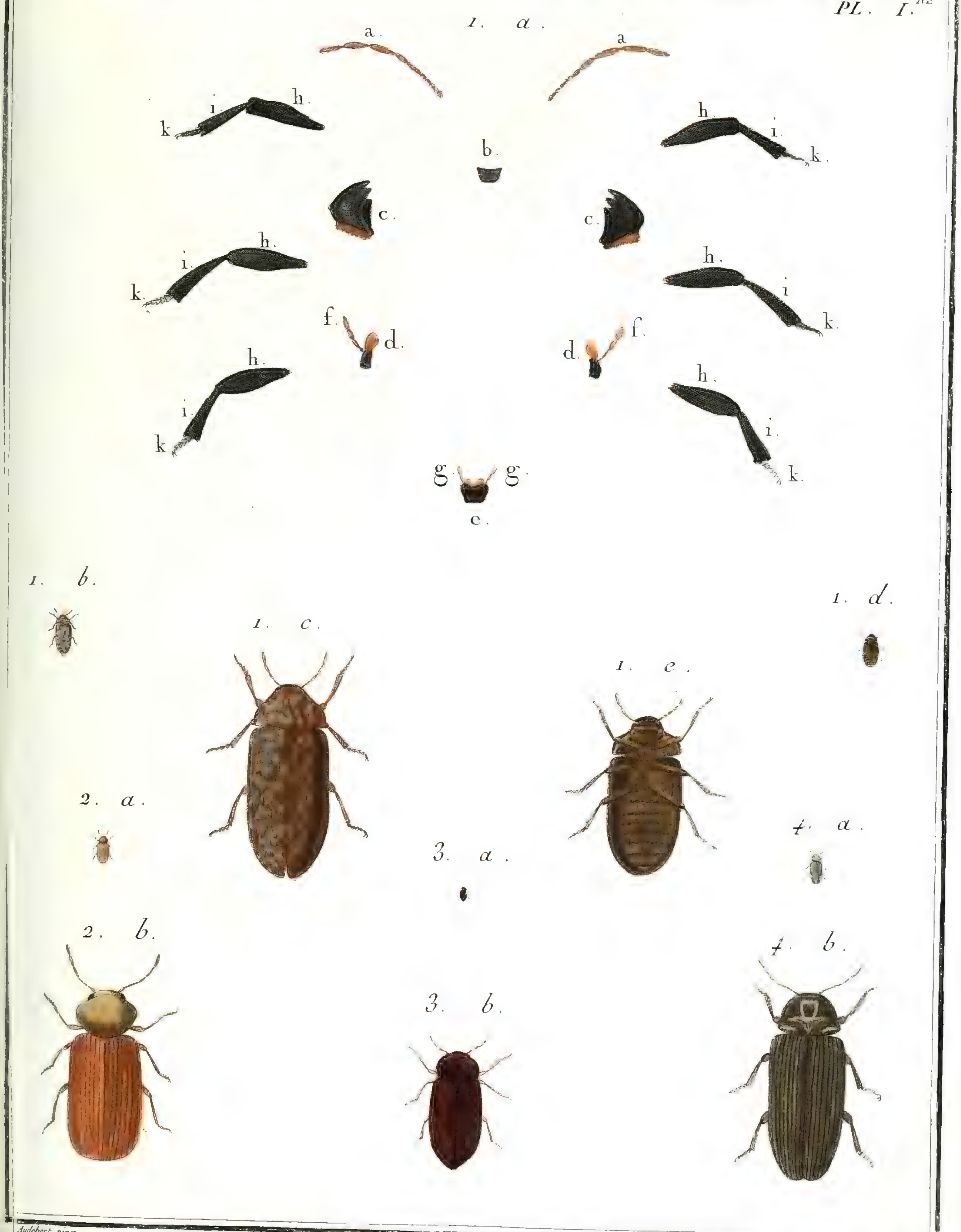

Audebert pinx.

Copia sculp.

N°. 16. VRILLETTE, *Anobium*.

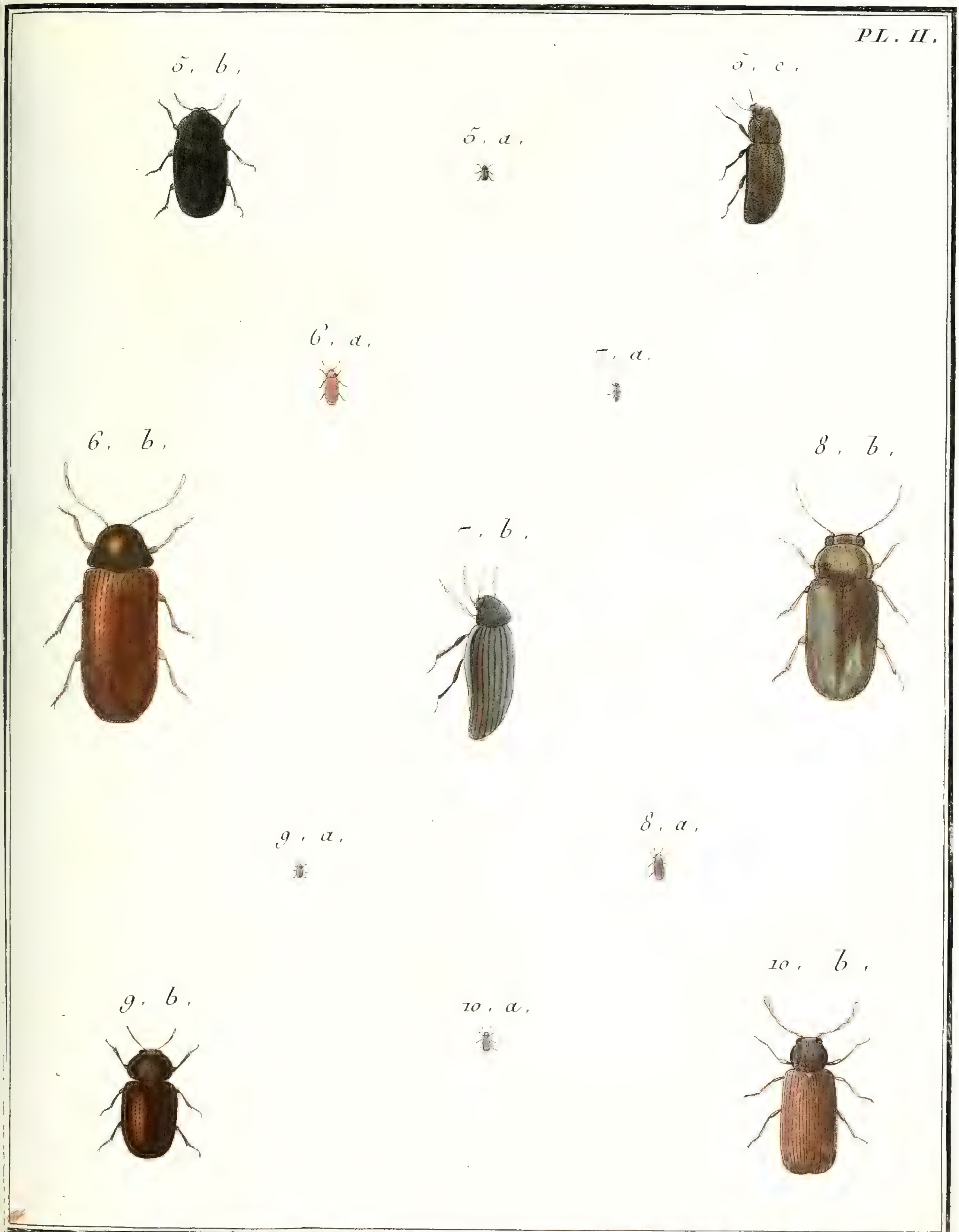

J. Audebert pinx.

Copia sculp.

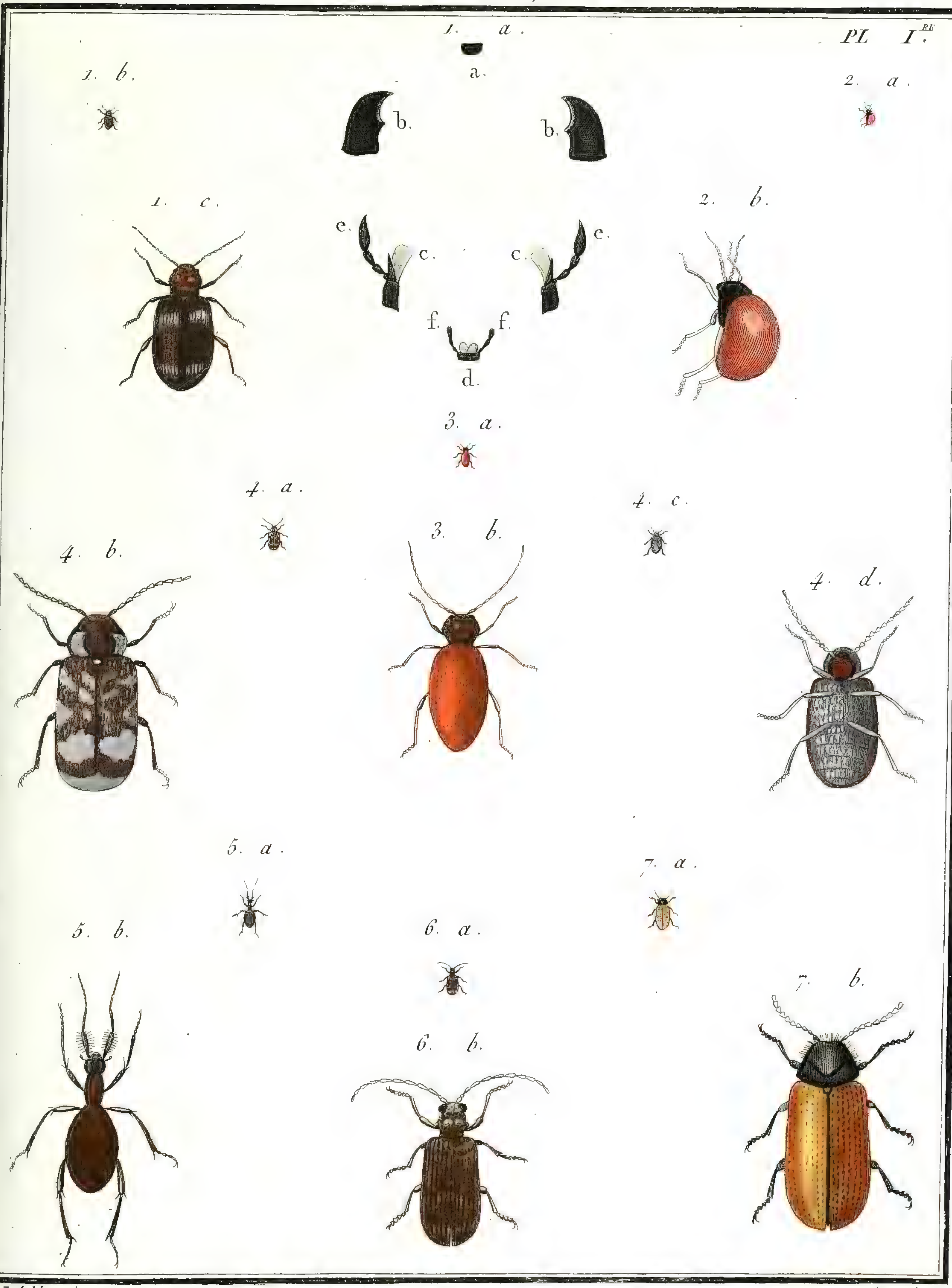

J. Audebert pinx. Copia sculp.

N°. 17. PTINE *Ptinus*.

PL. II.

N°. 17, *bis*, PTILIN, *Ptilinus*.

PL. I.

J. Audebert pinx

Copia sculp.

N.º 18. IPS, *Ips*.

PL. I.

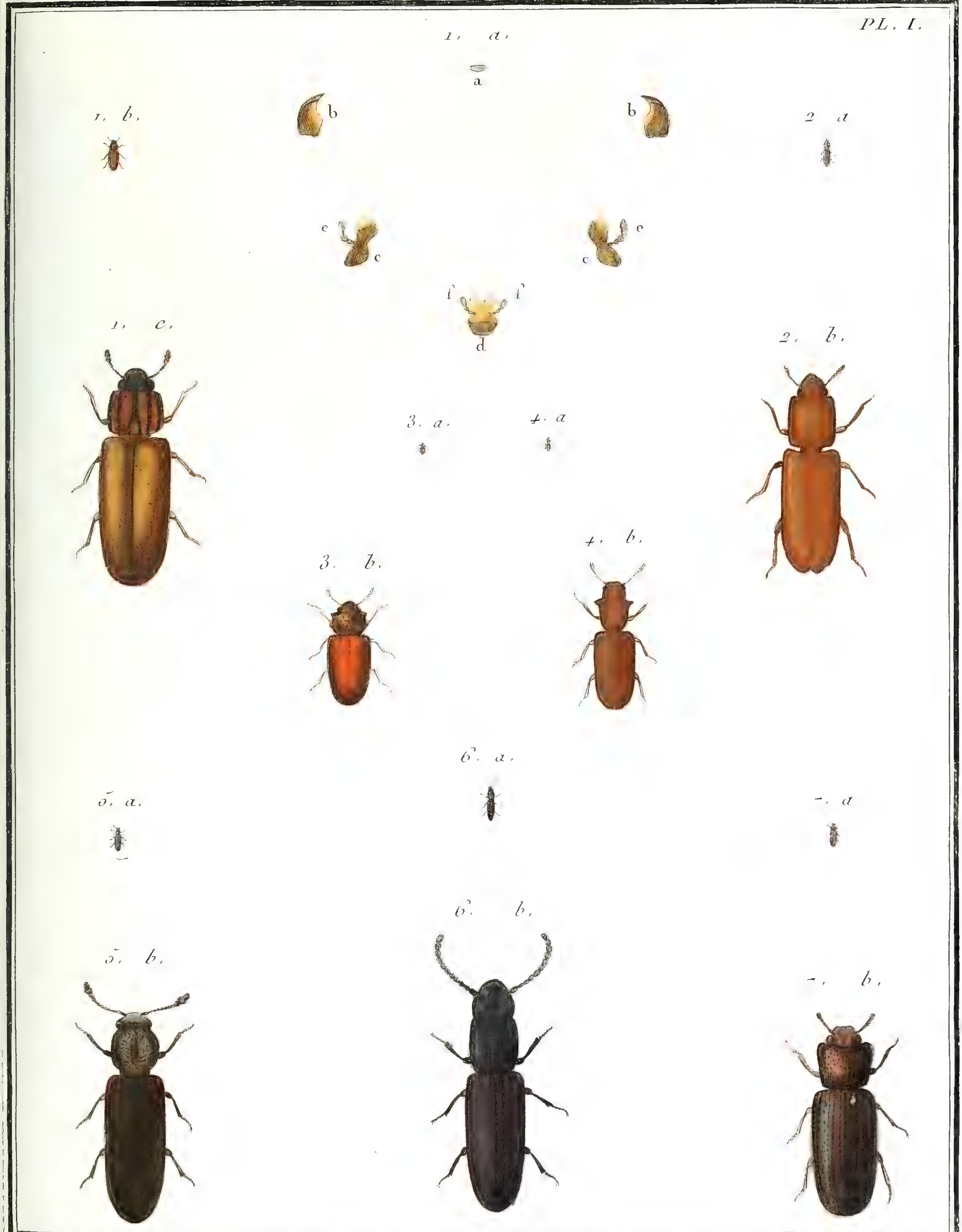

J. Audebert pinx. Copia sculp.

N° 18. IPS. *Ips.*

PL. II.

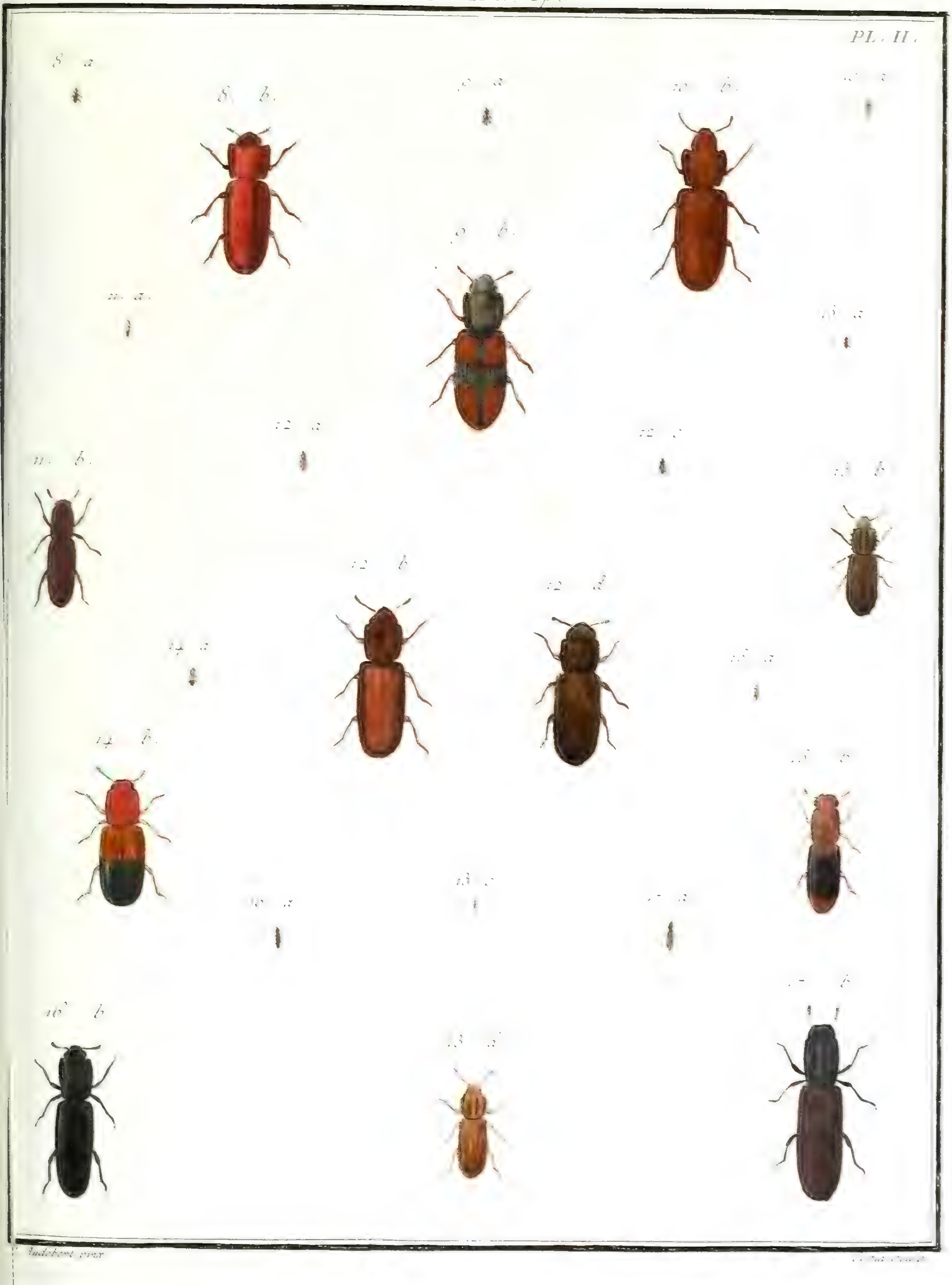

N°. 18. IPS, *Ips.*

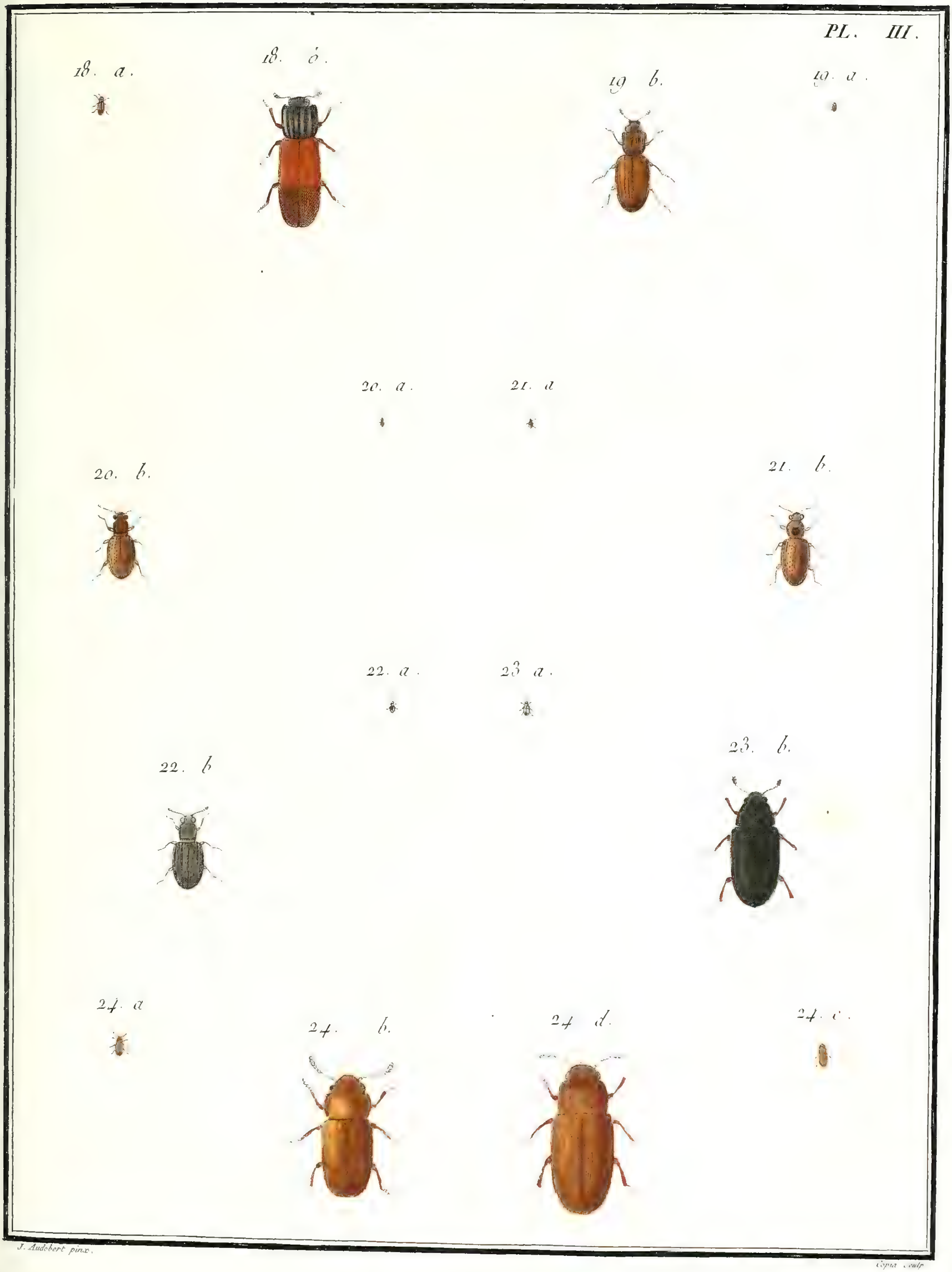

J. Audebert pinx.

Copia sculp.

N°. 19. TROGOSSITE, *Trogossita*.

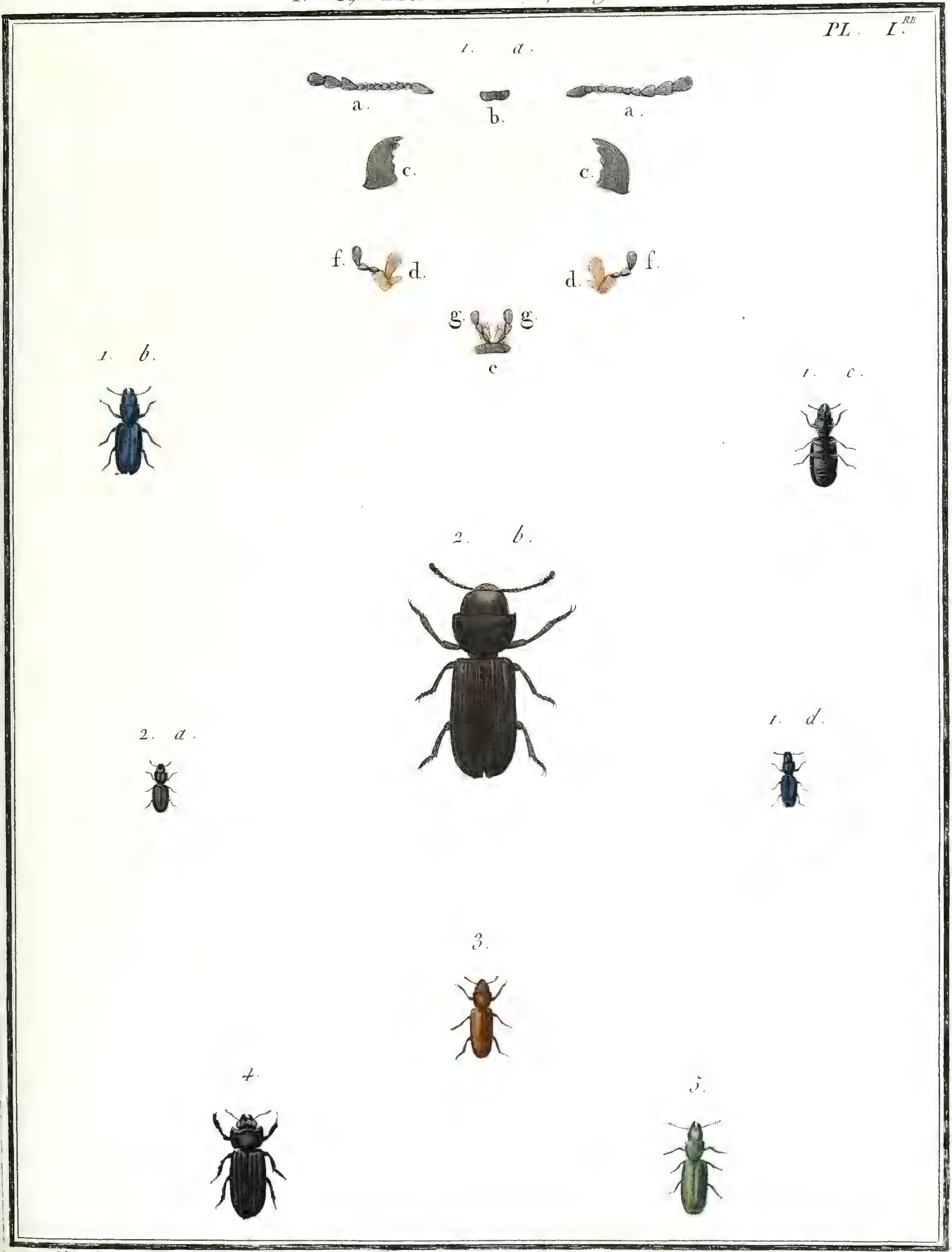

J. Audebert pinx. *Copia sculp*

N°. 20. SCAPHIDIE. *Scaphidium.*

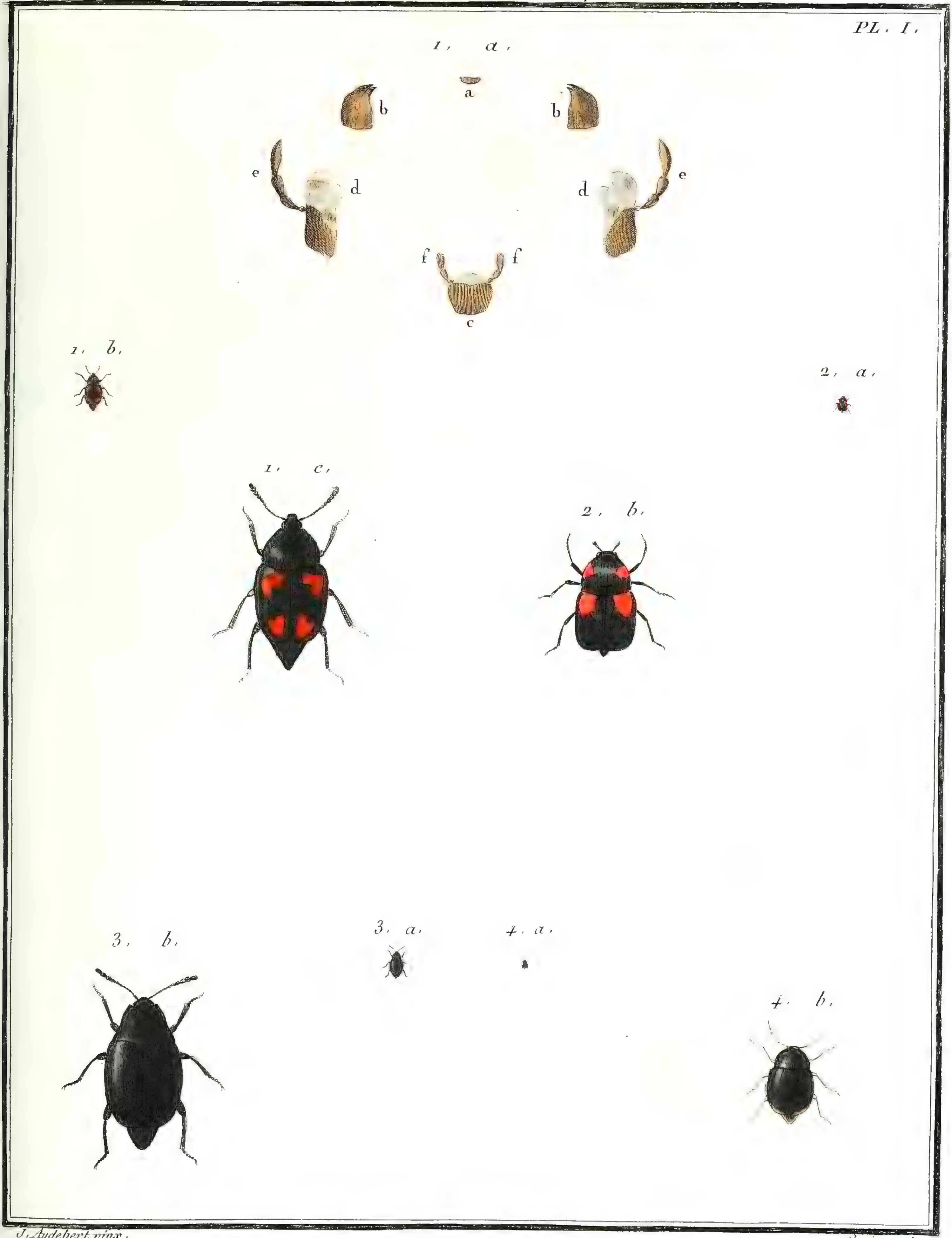

J. Audebert pinx. Copia sculp.

N°. 21. MELYRE, *Melyris*.

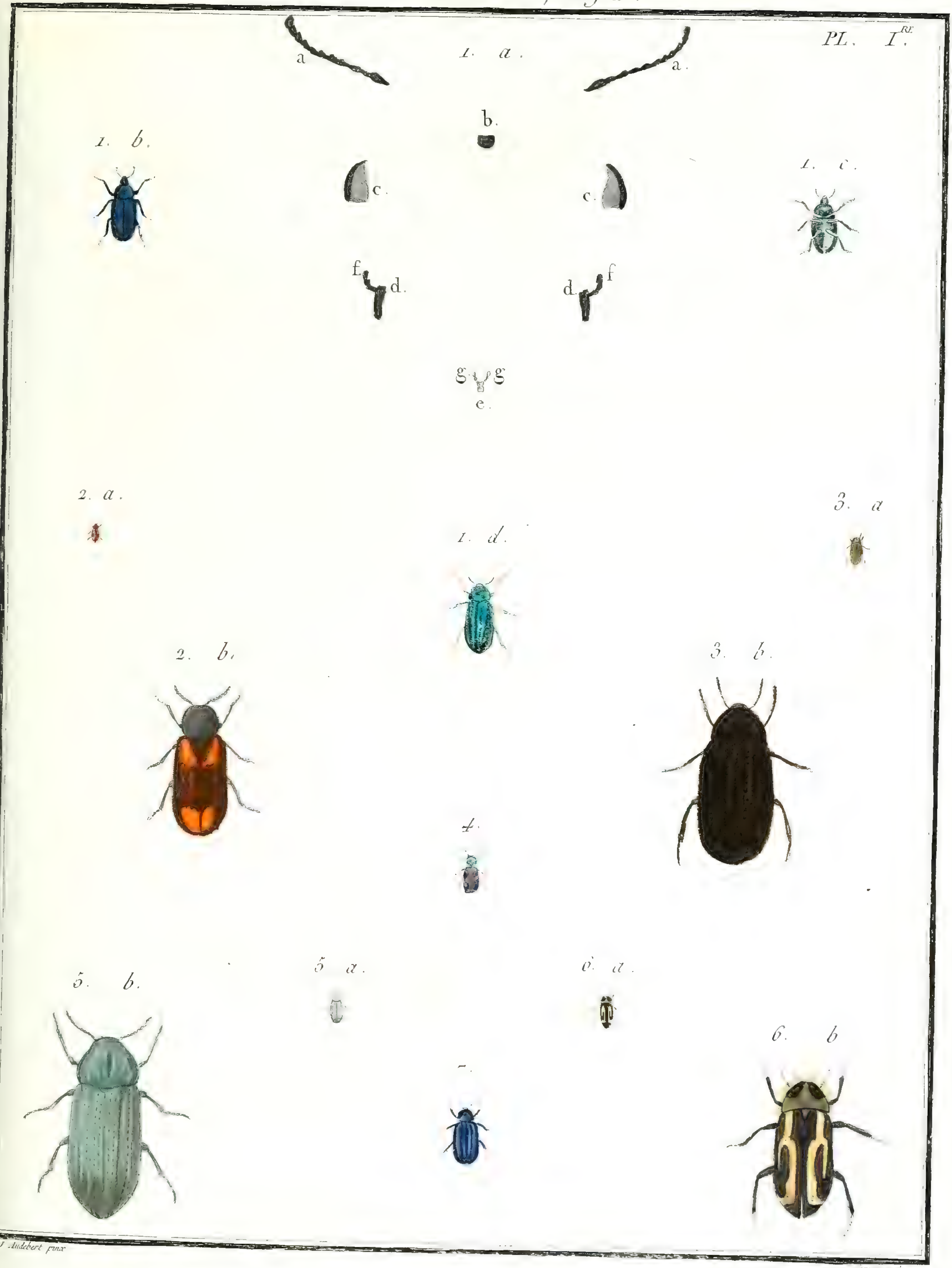

J. Audebert pinx

Cepit sculp

Nº. 21. MELYRE, *Melyris*

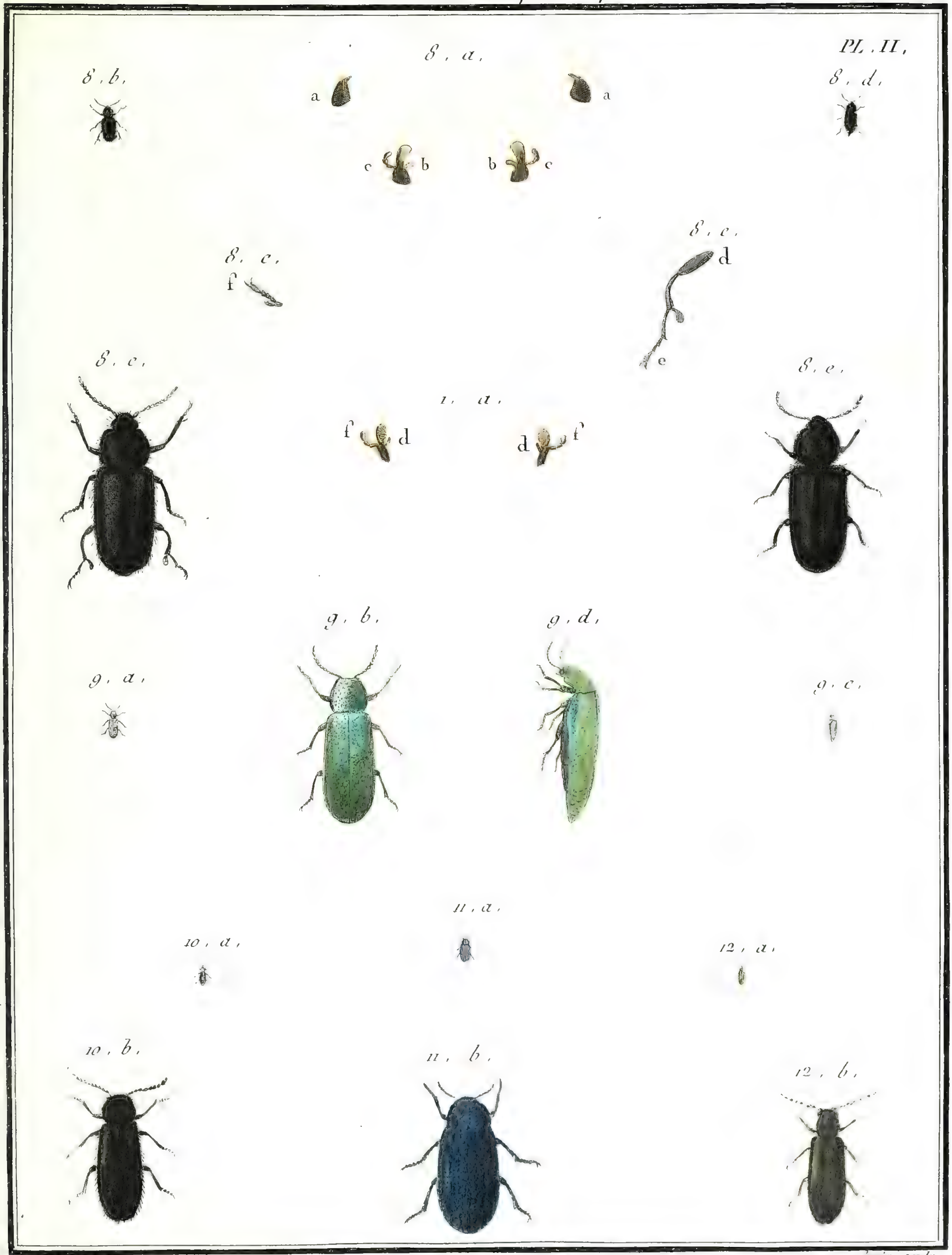

J. Audebert pinx. Copia sculp.

N°. 21. MELYRE, *Melyris*.

PL. III.

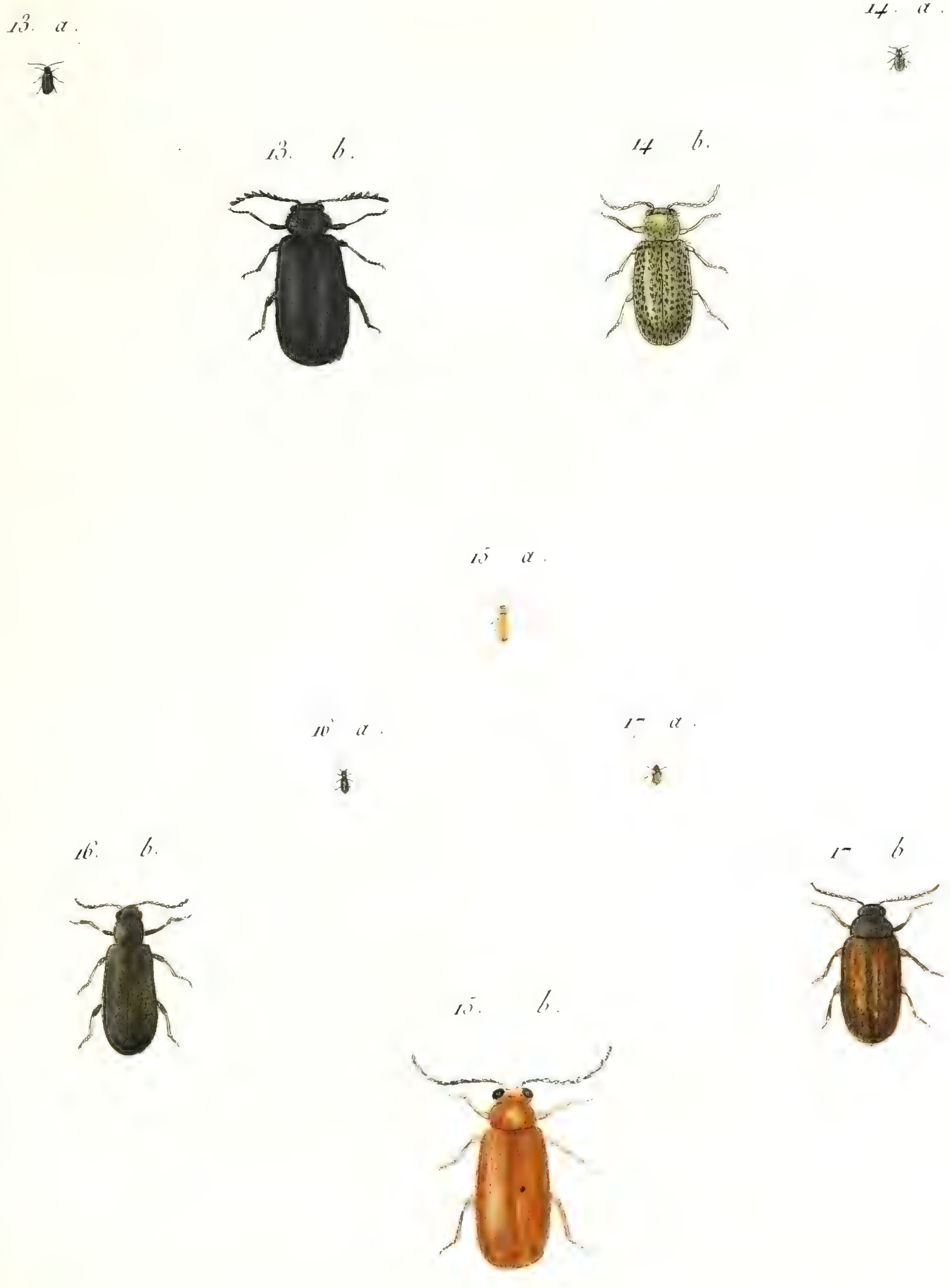

J. Audebert pinx. Copia sculp.

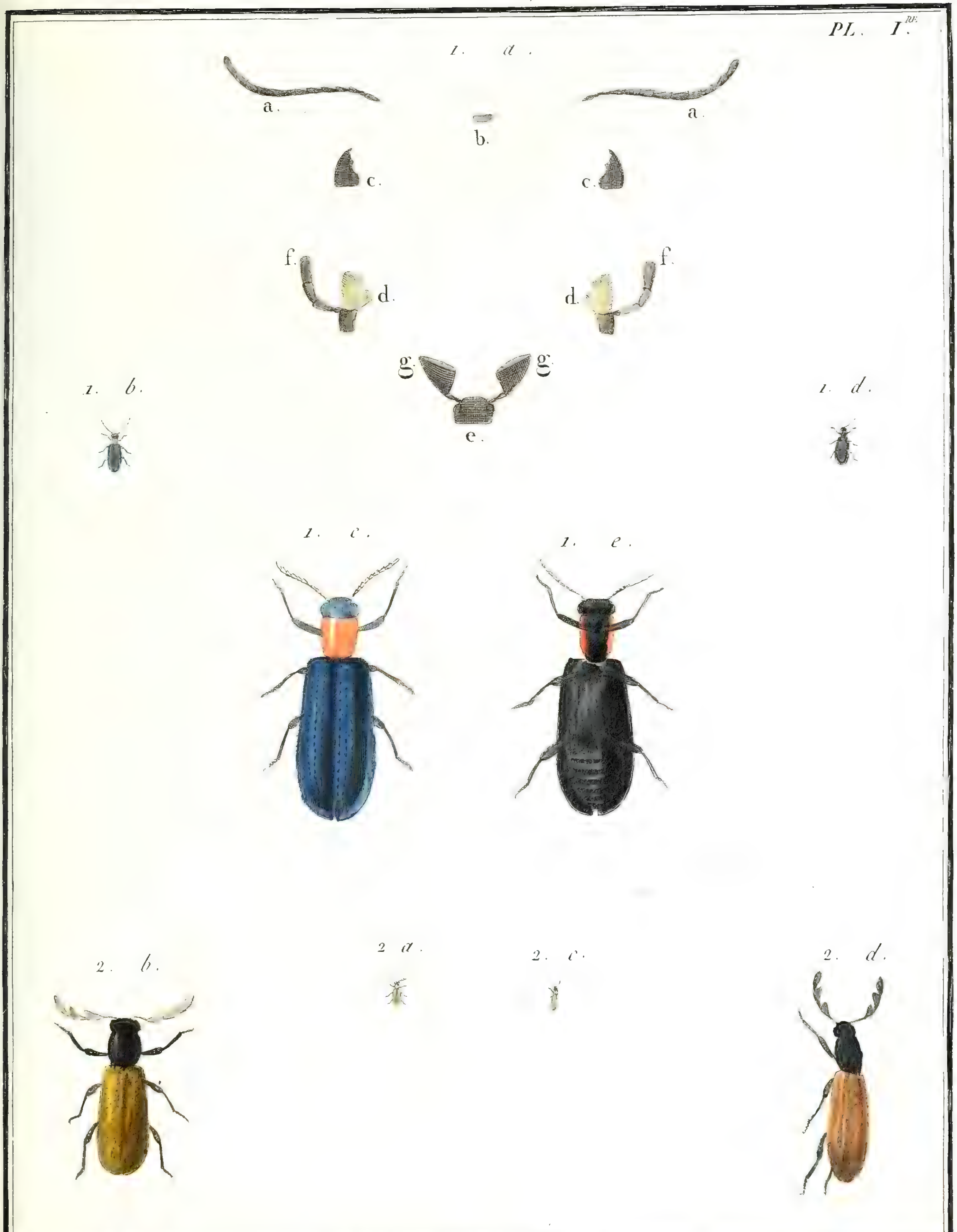

J. Audebert pinx.

Coria sculp.

N°. 23 DRILE, *Drilus*

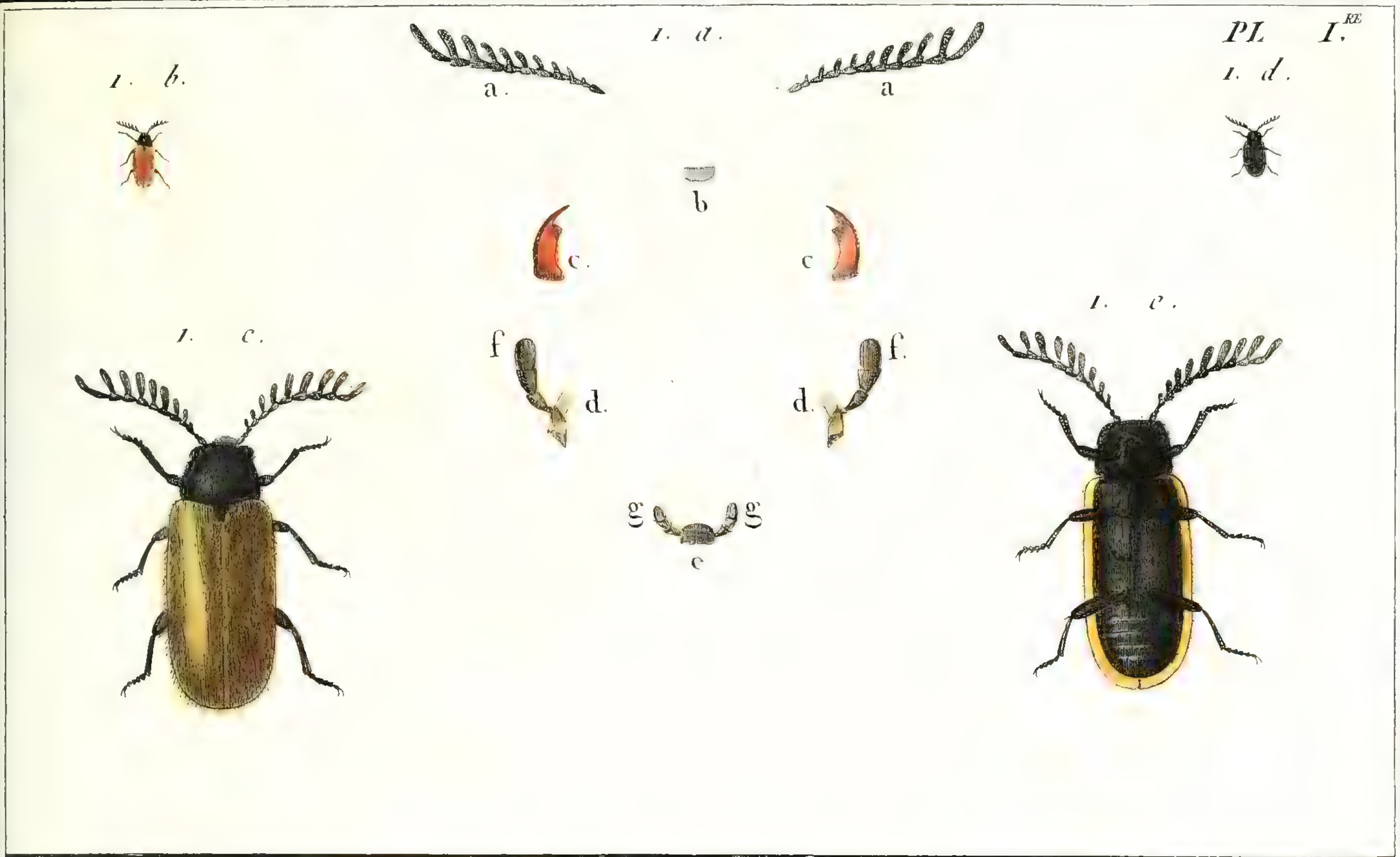

N°. 24. OMALISE, *Omalisus.*

PL. I.re

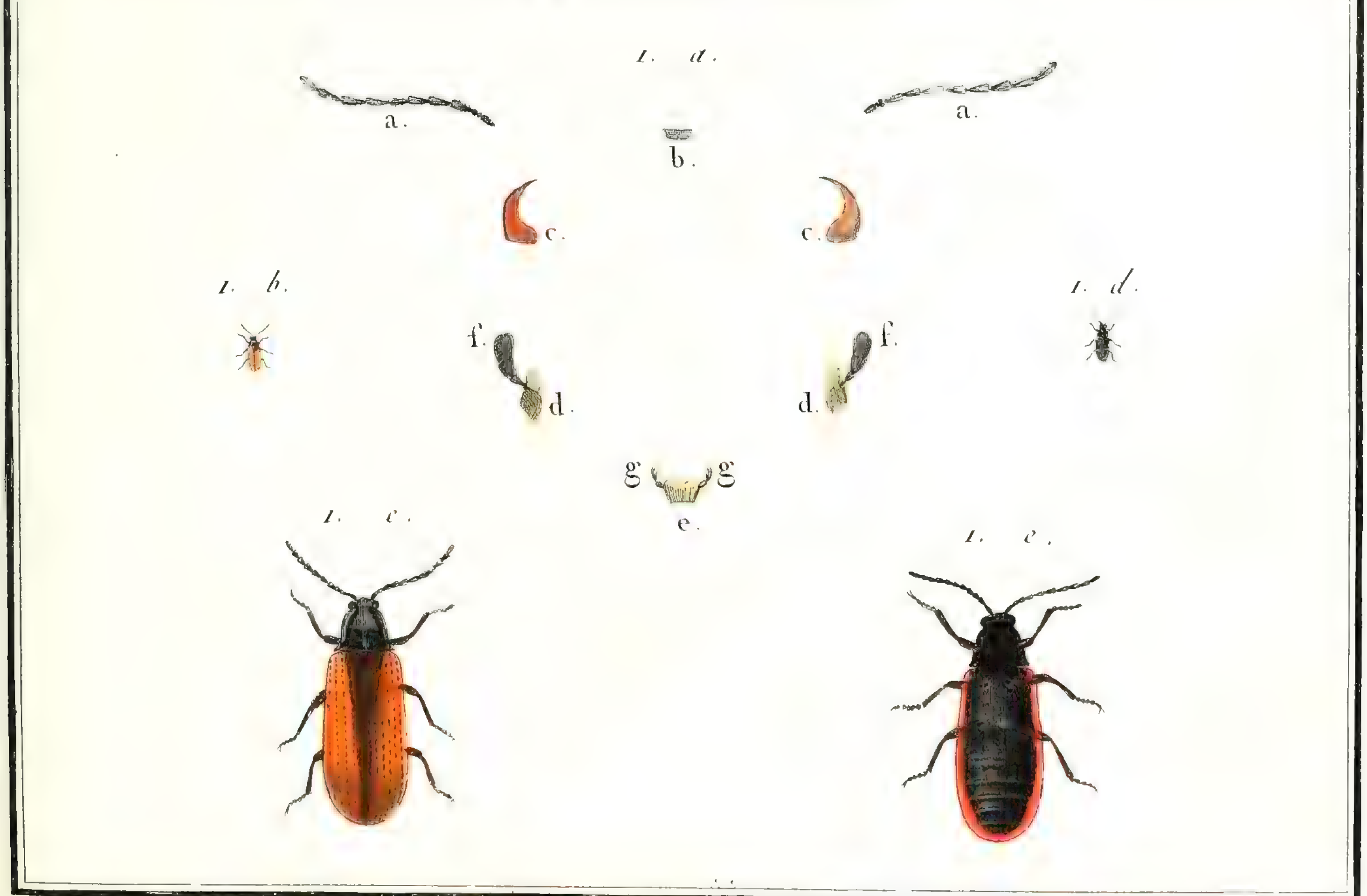

J. Audebert pinx. Copia sculp.

N°. 25. LYMEXYLON, *Lymexylon*.

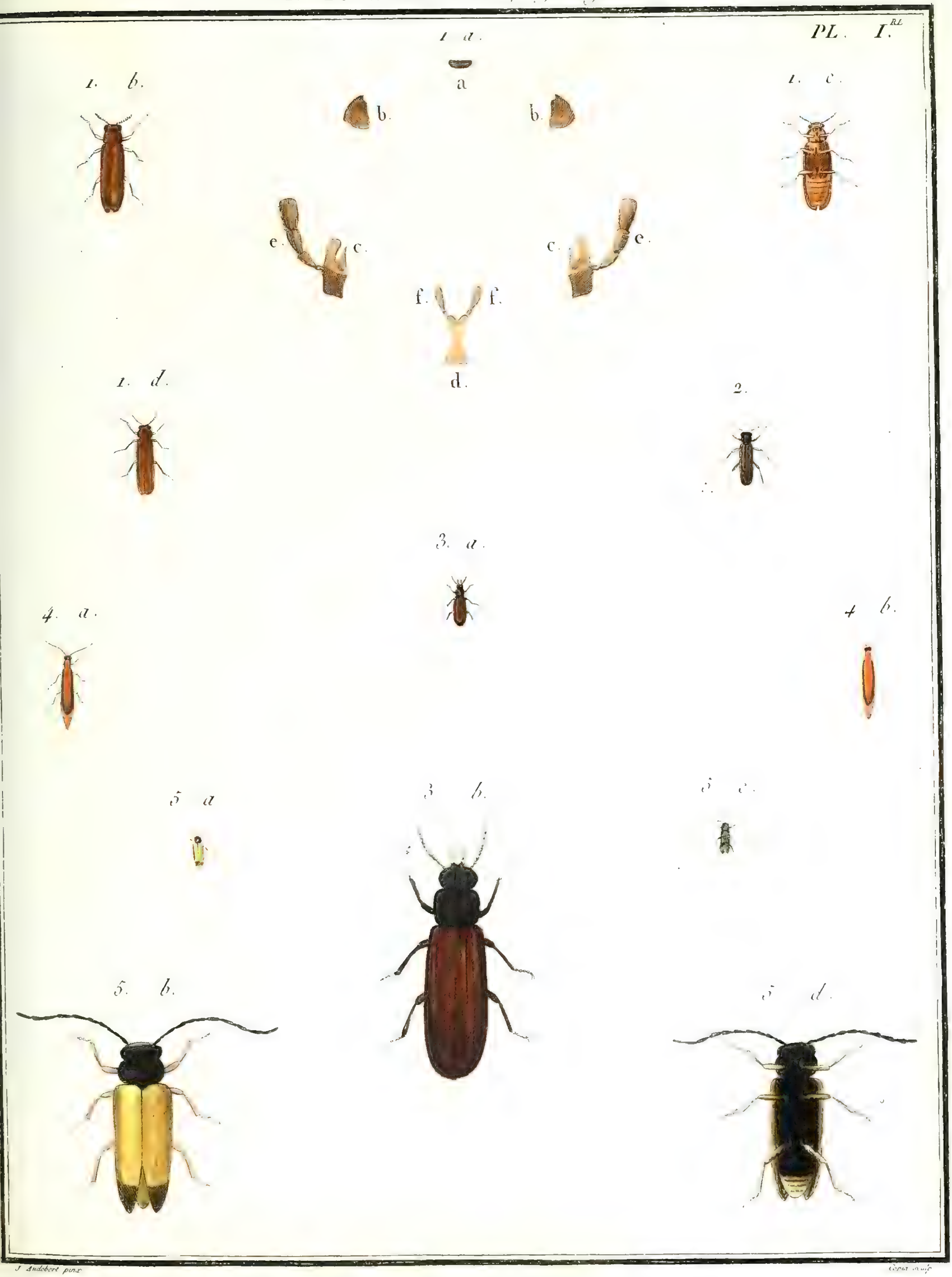

J. Audebert pinx.

Coqui sculp.

N°. 26. TELEPHORE, *Telephorus*.

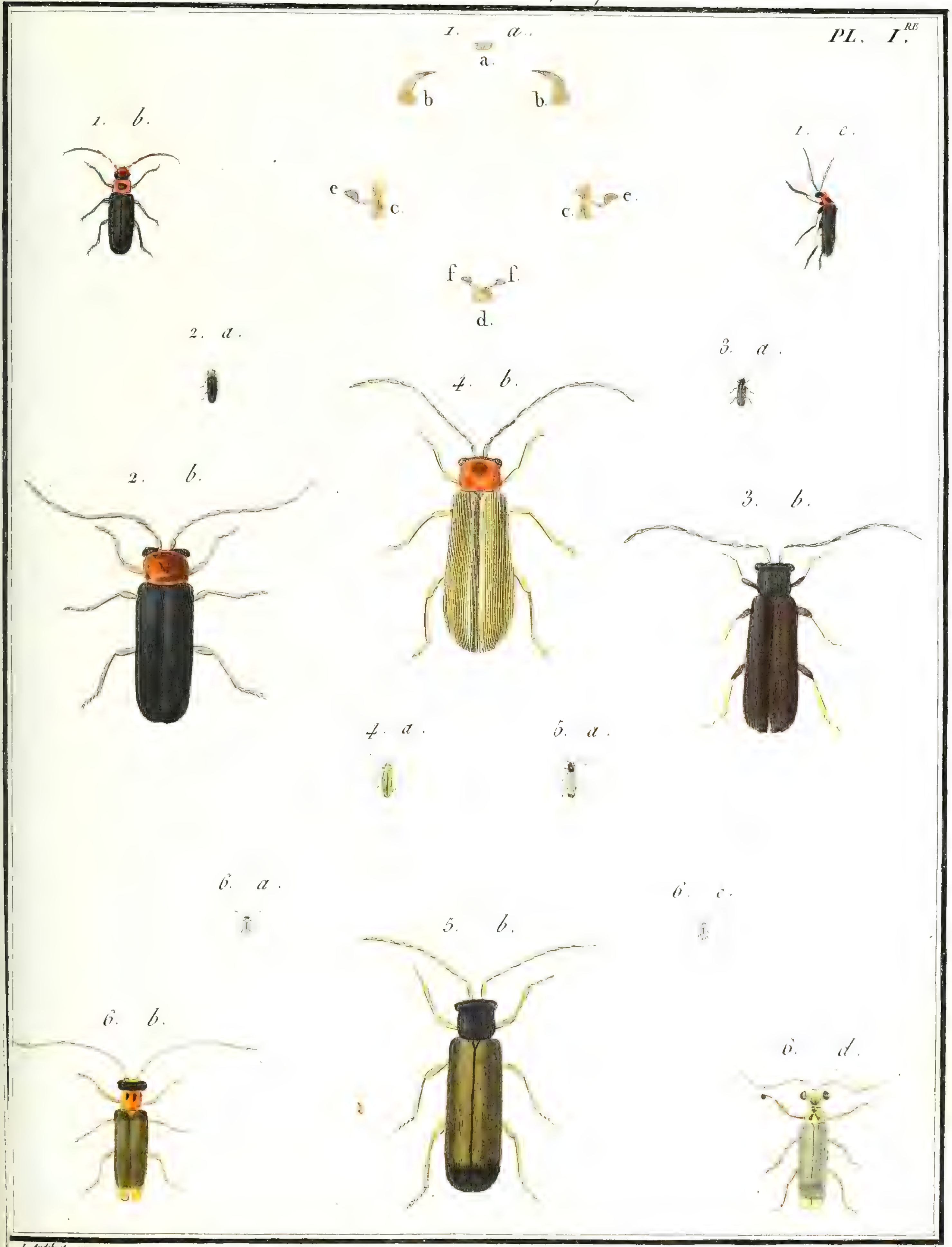

J. Audebert pinx. Copia sculp.

N°. 26. TÉLÉPHORE, *Telephorus*.

PL. II.

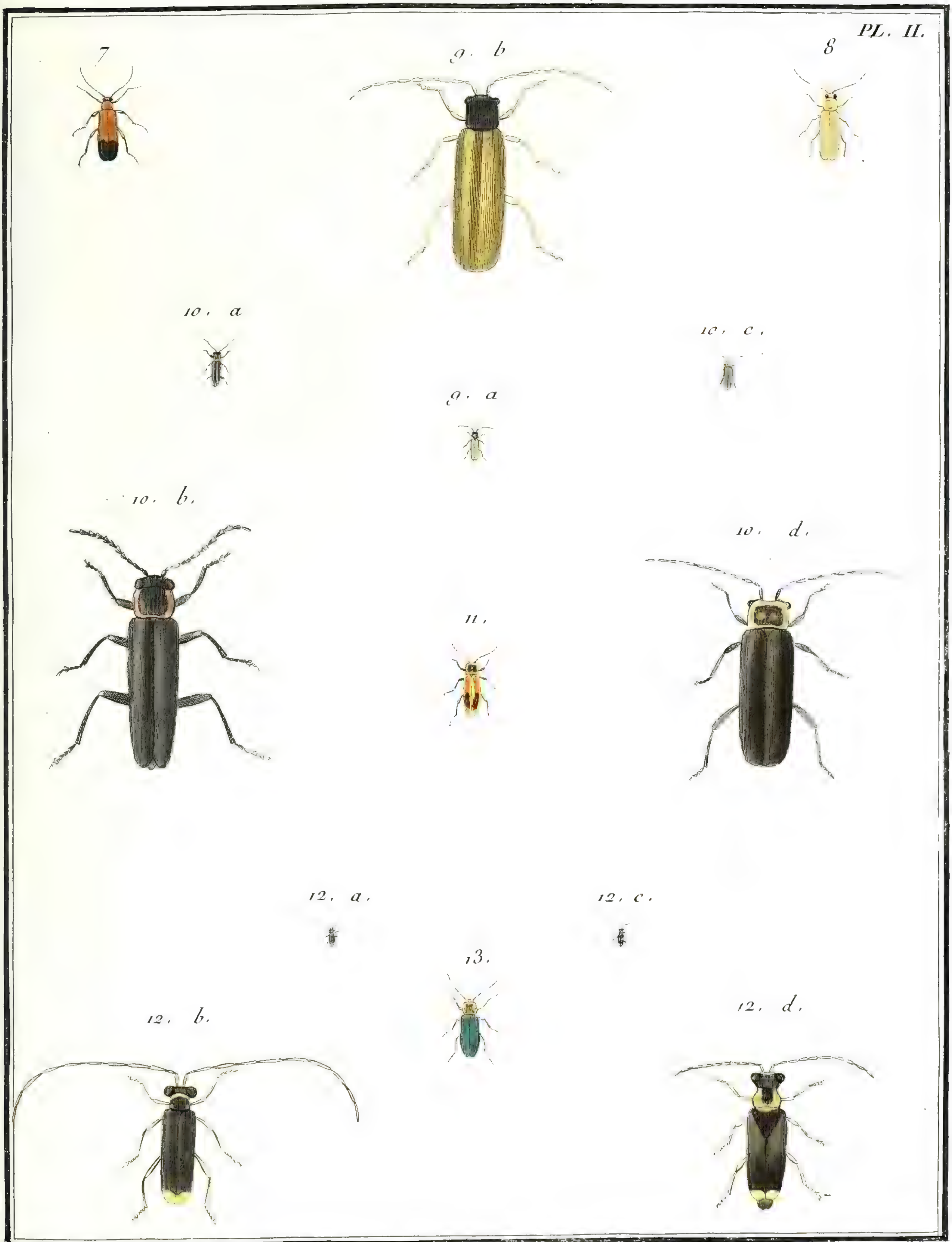

J. Audebert pinx. Copia sculp.

N°. 26. TÉLÉPHORE, *Telephorus*

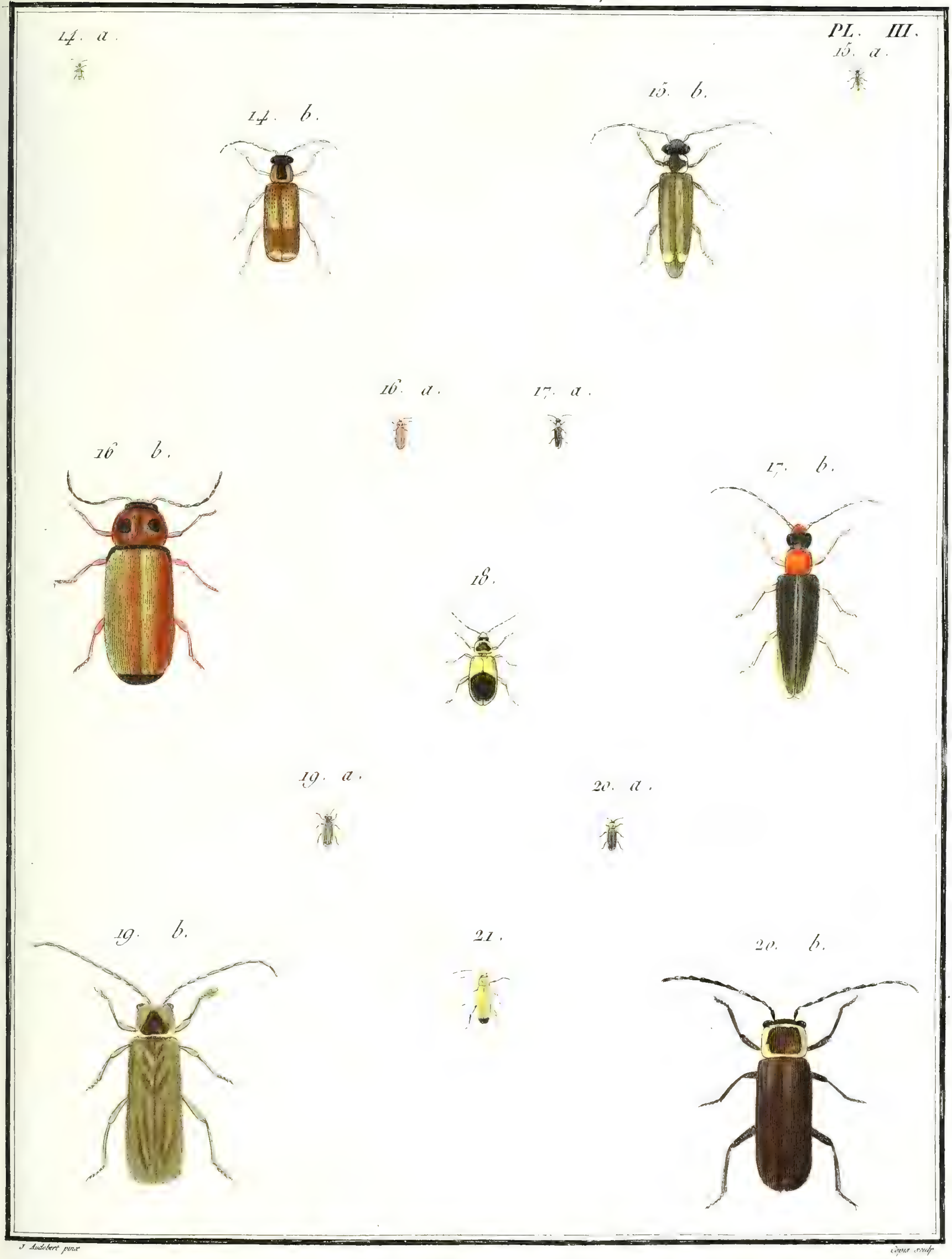

J. Audebert pinx.

Coqu sculp.

N°. 27. MALACHIE, *Malachius.*

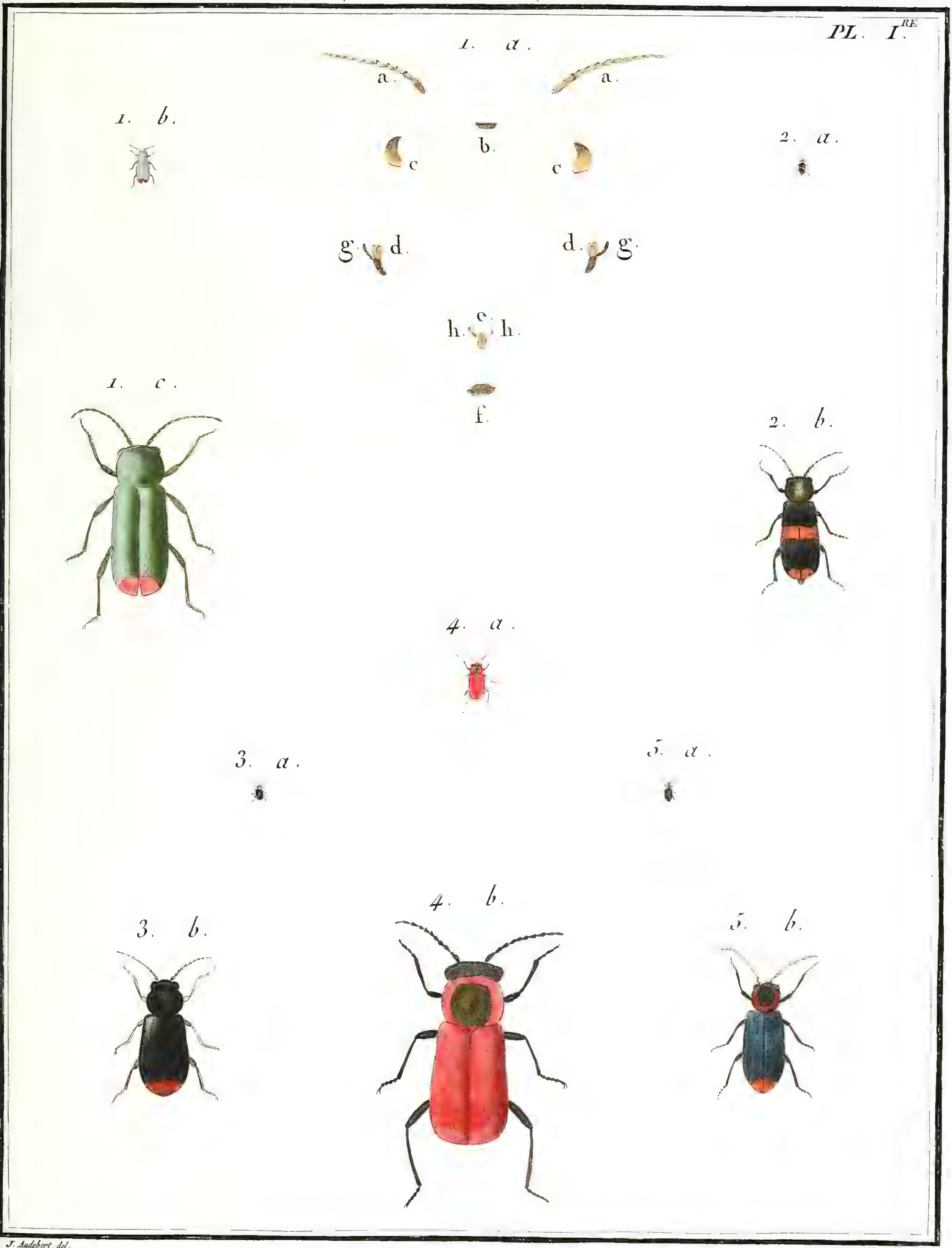

J. Audebert del.

Copia sculp.

N°. 27. MALACHIE, *Malachius.*

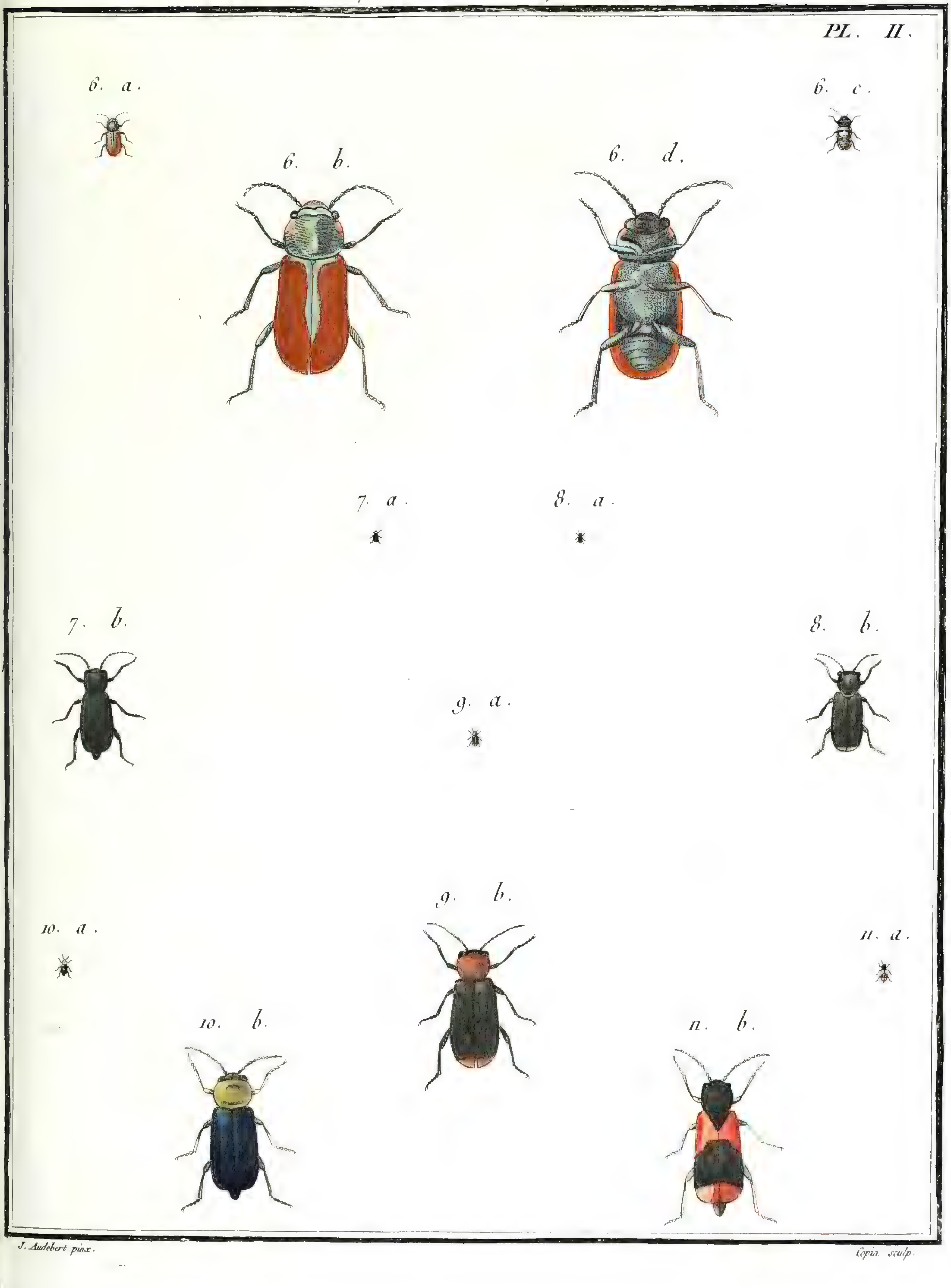

J. Audebert pinx. *Copia sculp.*

N°. 27. MALACHIE, *Malachius*.

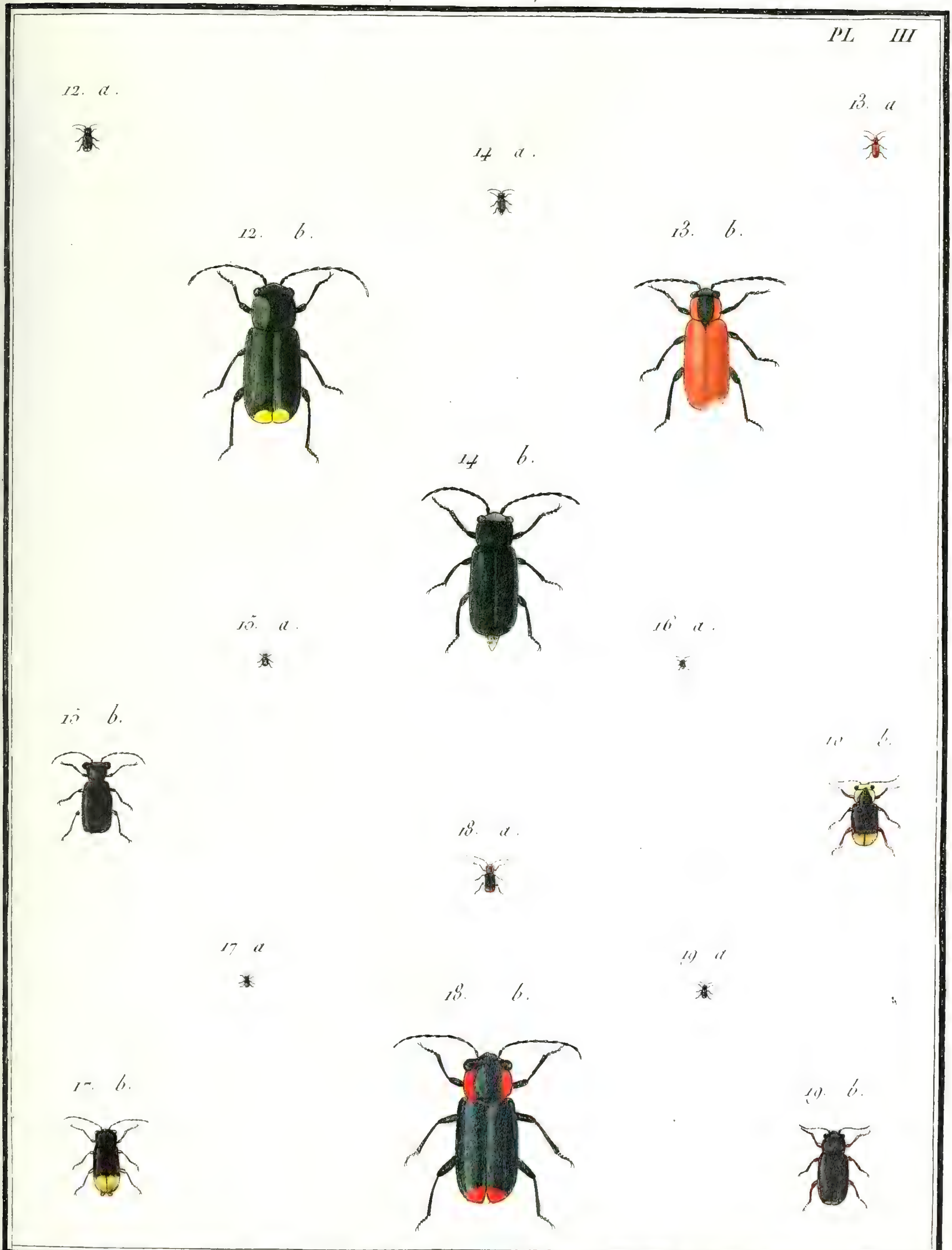

J. Audebert pinx. Copia sculp.

N°. 28. LAMPYRE *Lampyris*.

J. Audebert pinx. Copia sculp.

N.° 28. LAMPYRE, *Lampyris*.

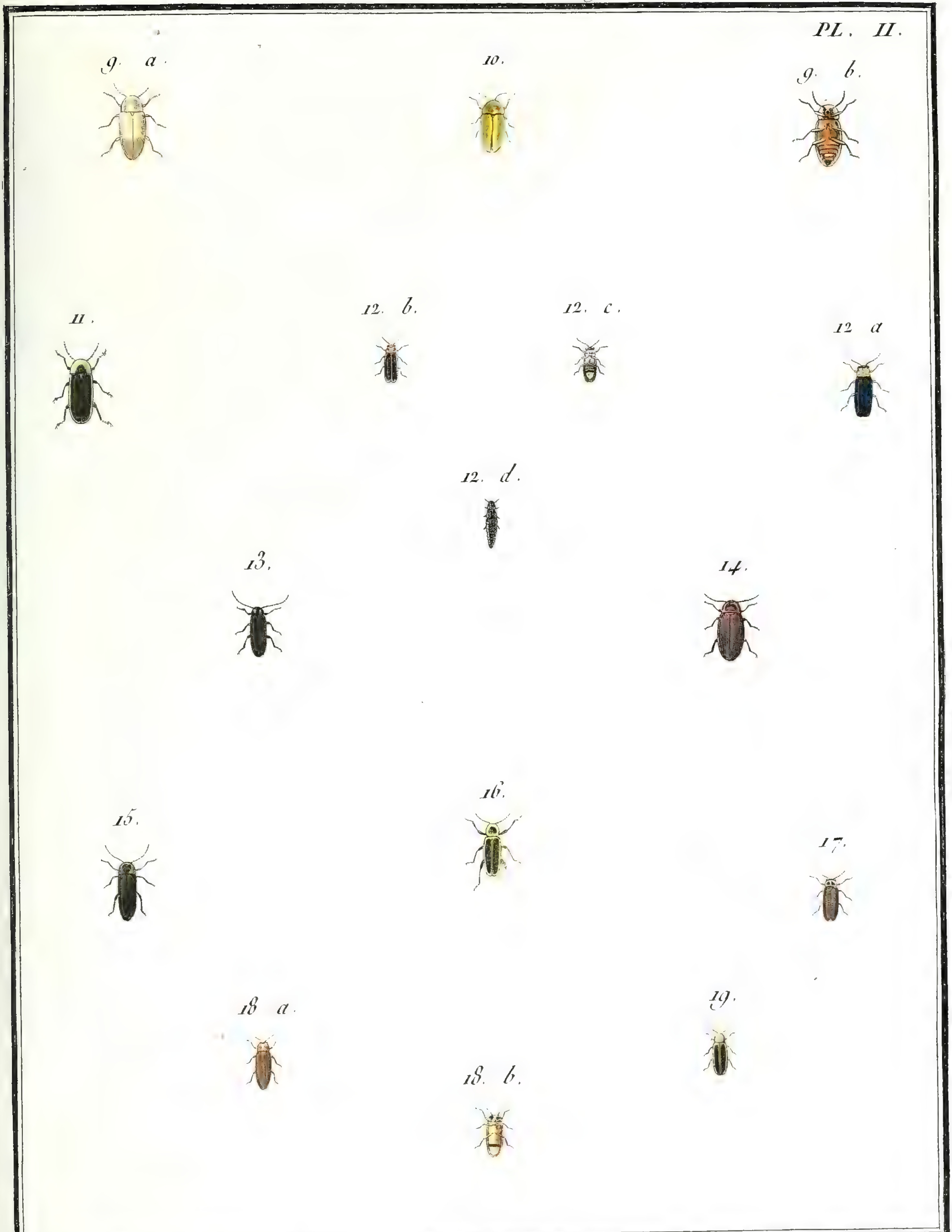

J. Audebert pinx.

Copia sculp.

N.° 28. LAMPYRE, *Lampyris*.

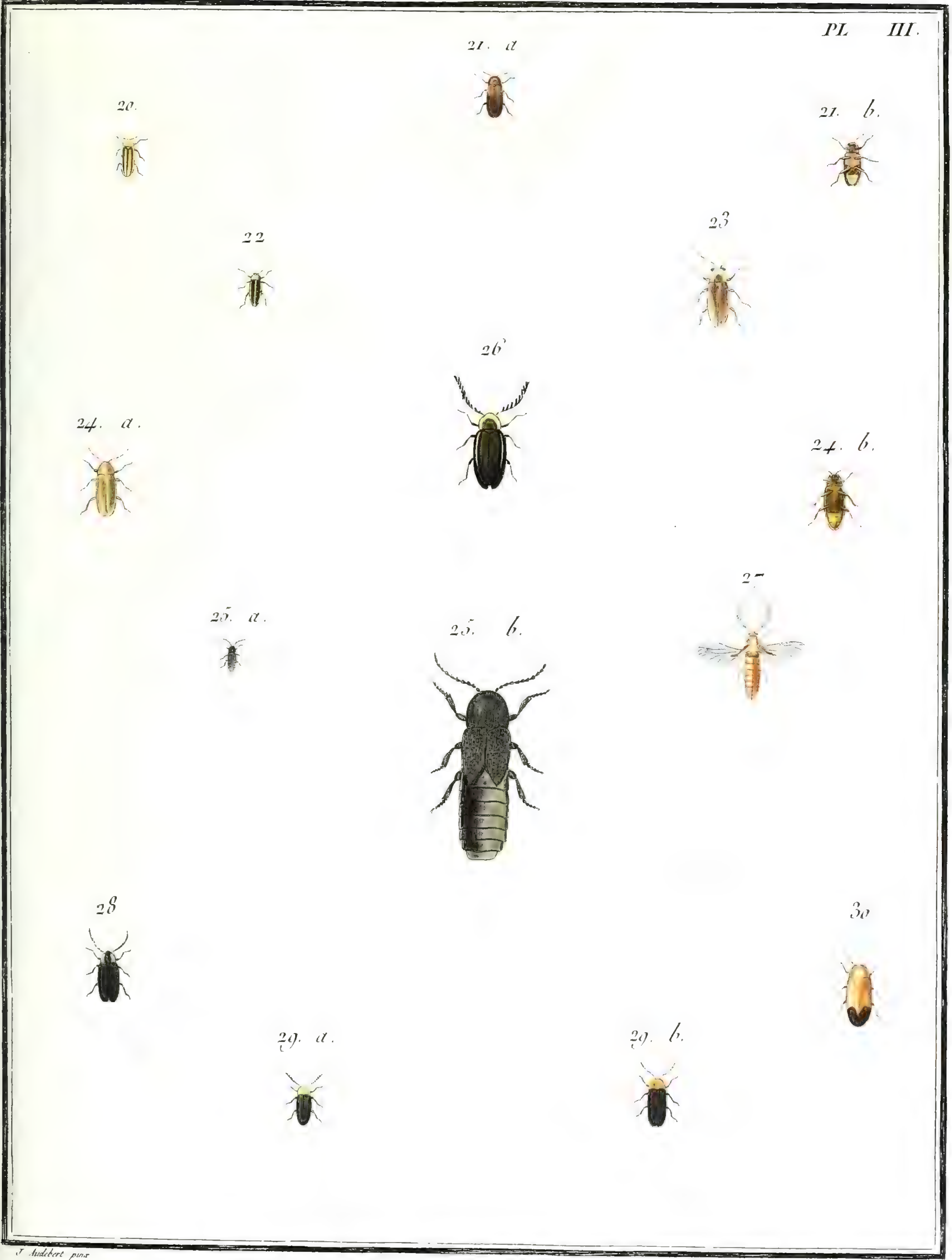

J. Audebert pinx. Lopis sculp.

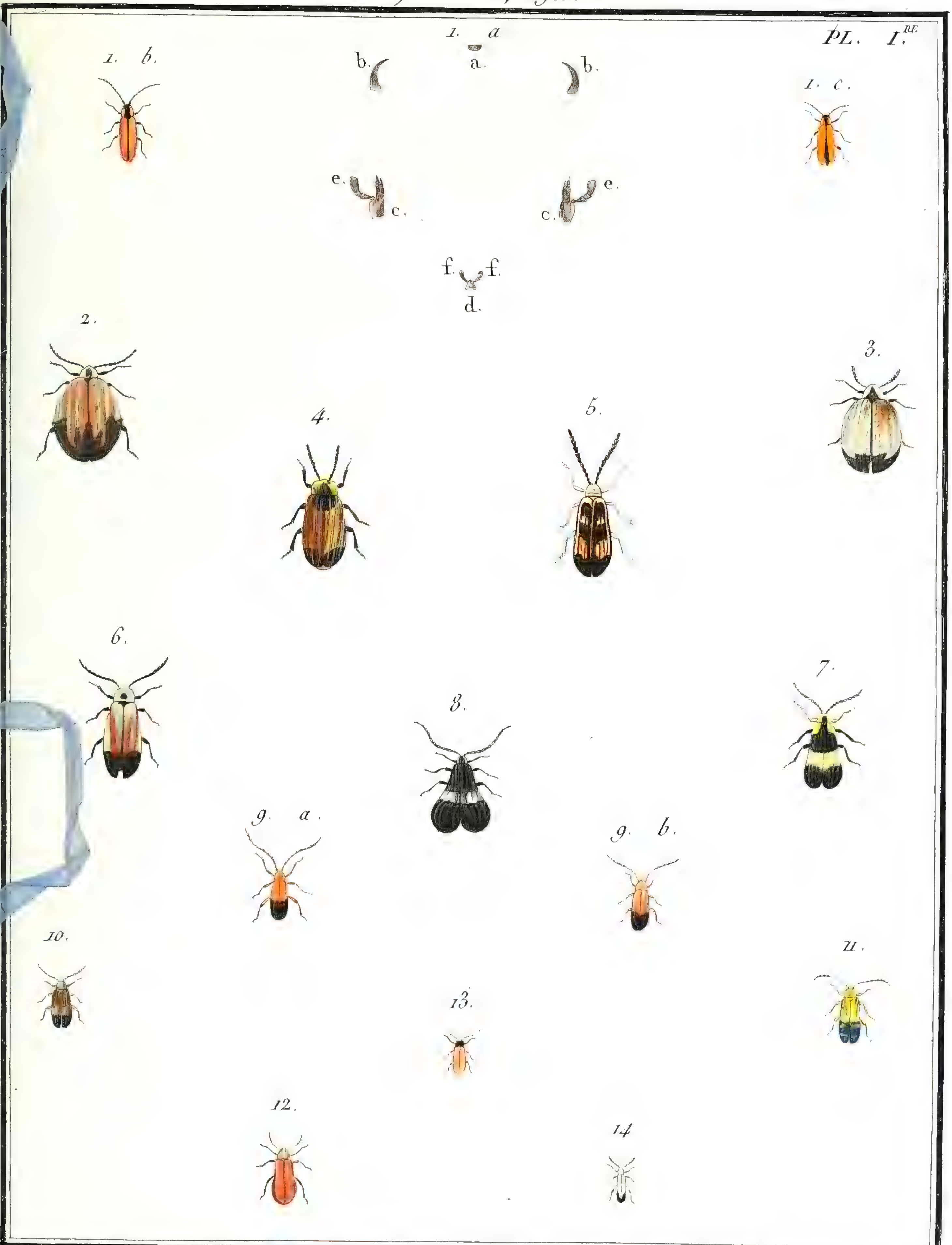

J. Audebert pinx. Copia sculp.

N.° 30. MÉLASIS, *Melasis.*

PL. I.re

N.° 30.bis CÉBRION, *Cebrio.*

PL. I.re

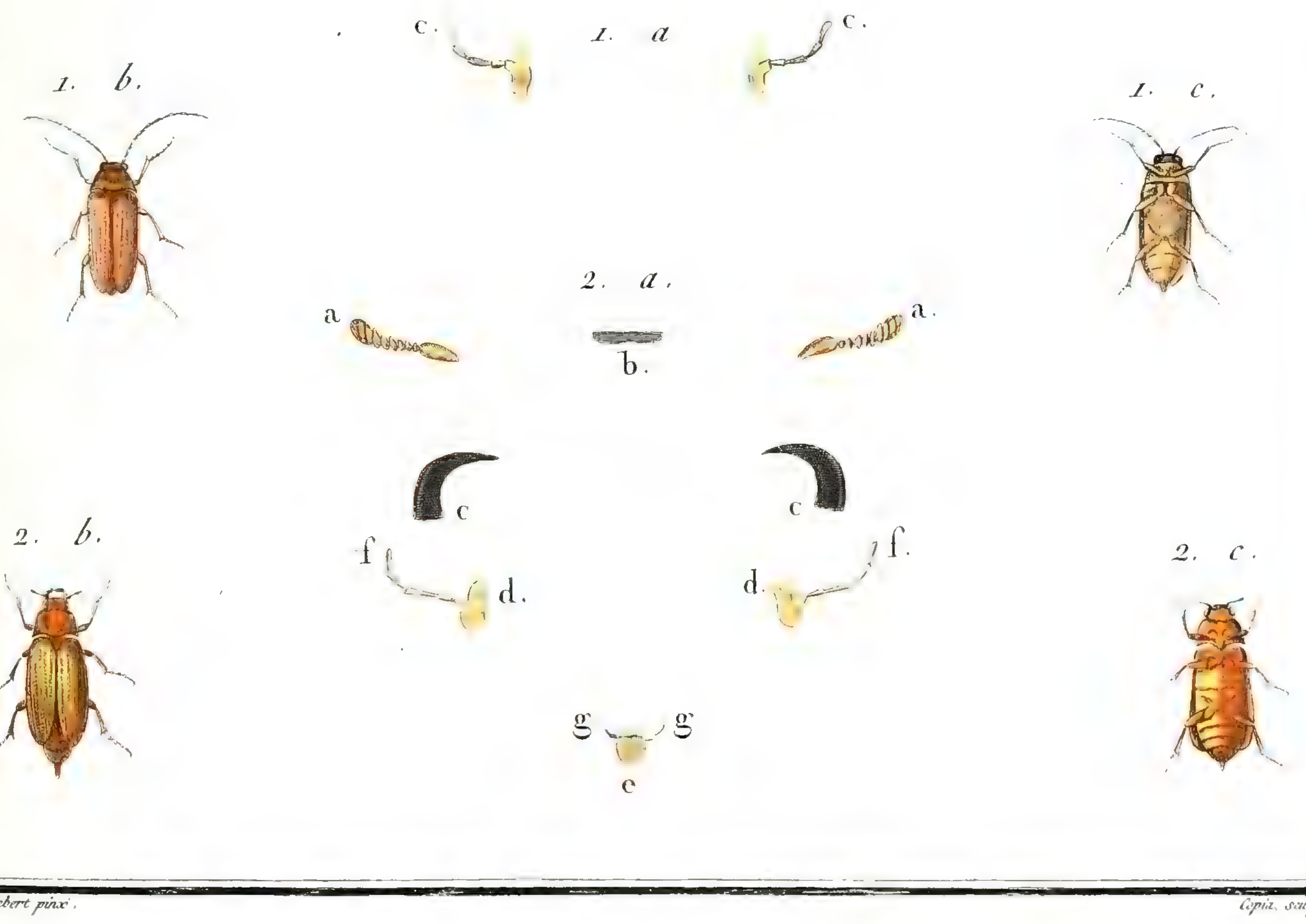

J. Audebert pinx.

Copia. sculp.

N°. 31. TAUPIN, *Elater*.

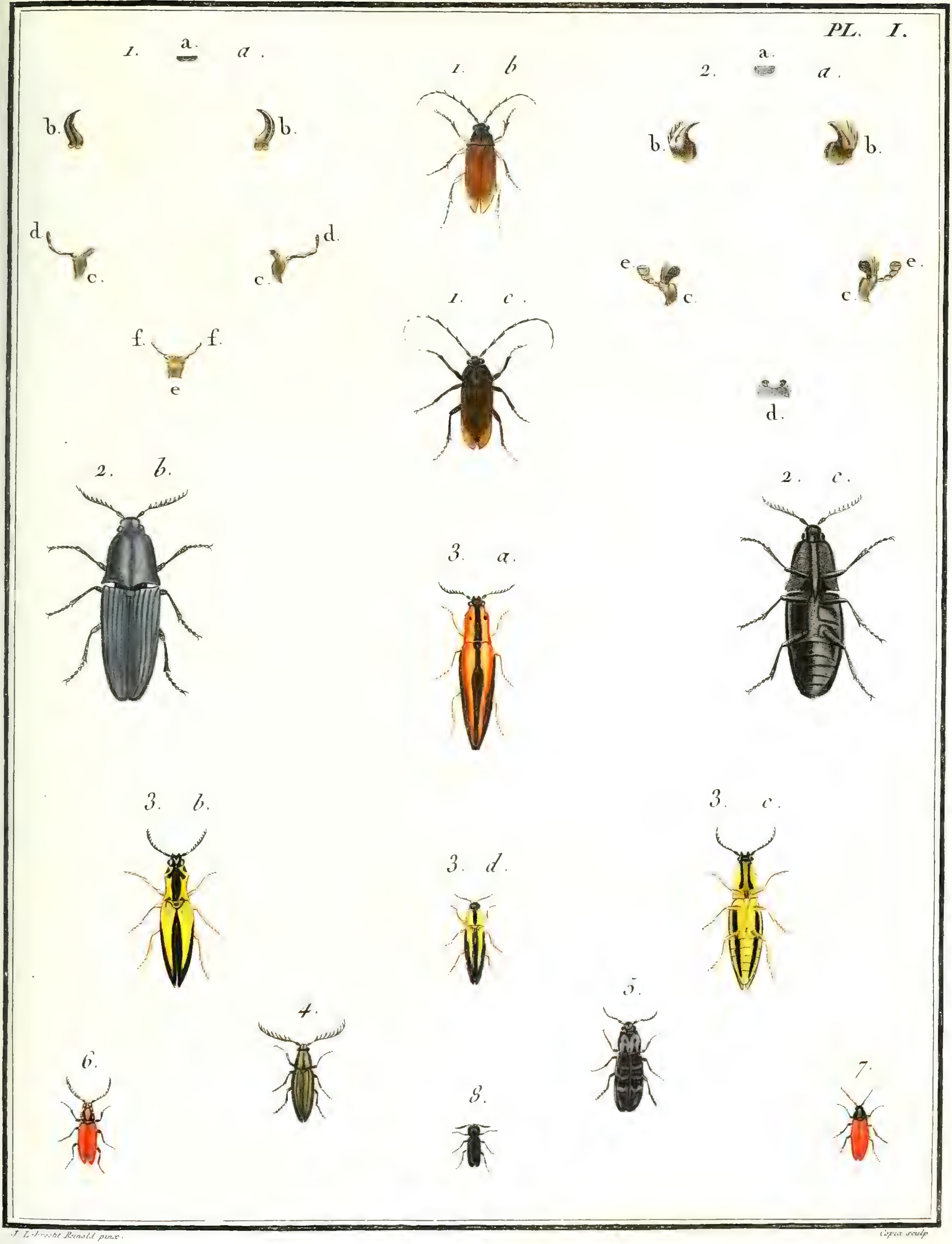

J. Lebrecht Runold pinx. Copia sculp

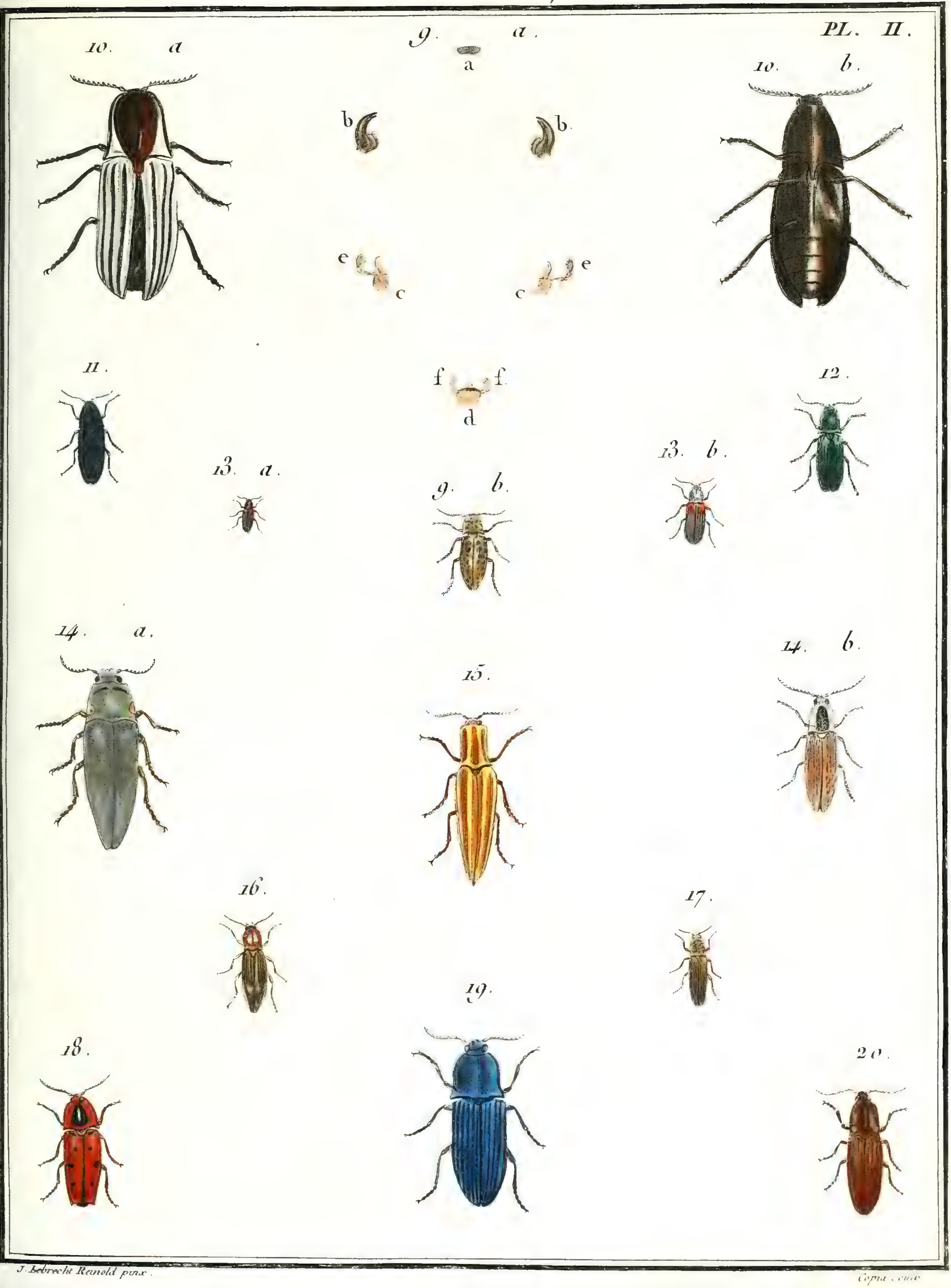

J. Lebrecht Reinold pinx.

Copia sculp.

N.° 31. TAUPIN, *Elater*.

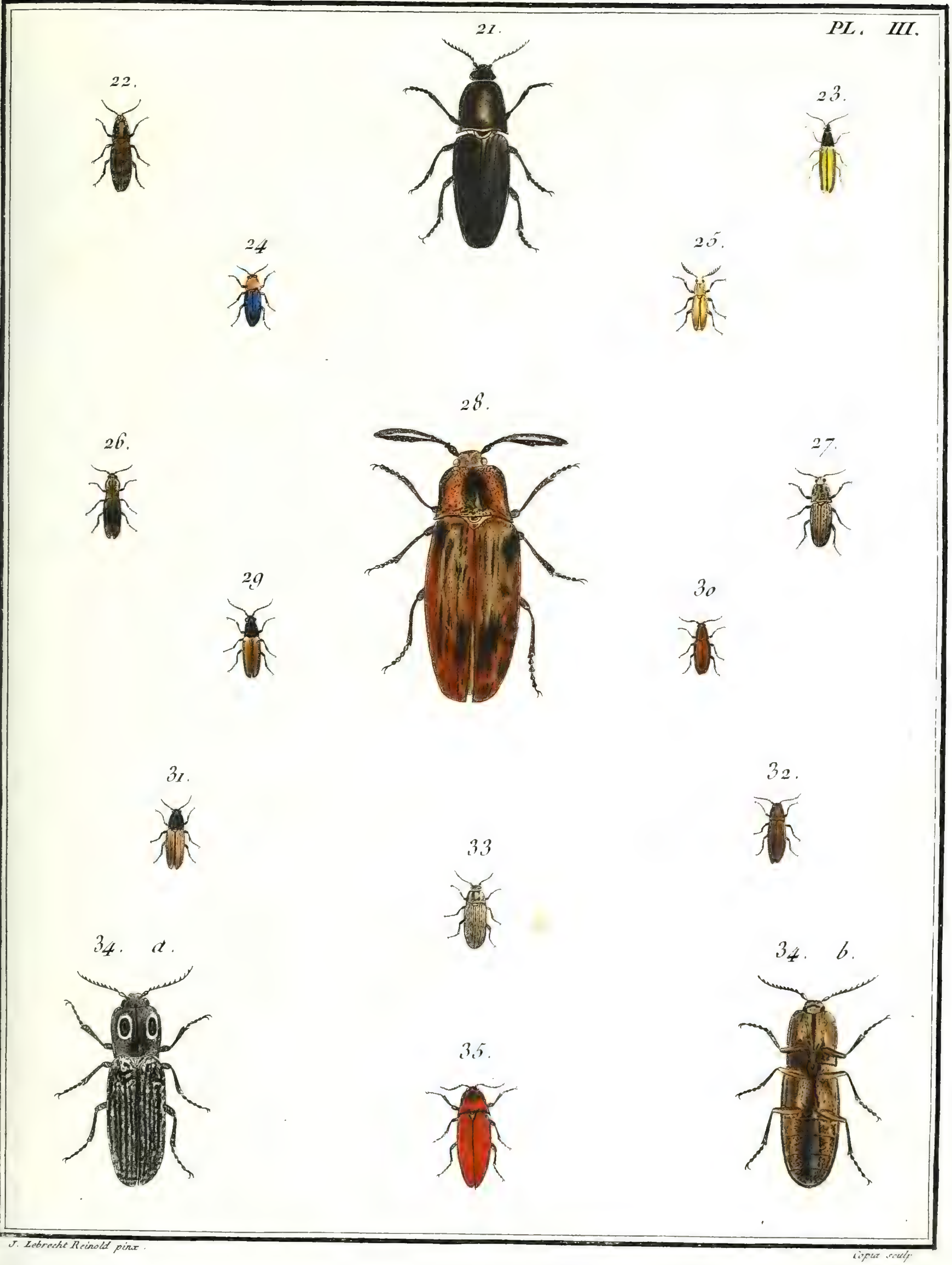

J. Lebrecht Reinold pinx.

Copia sculp.

N°. 31. TAUPIN, *Elater.*

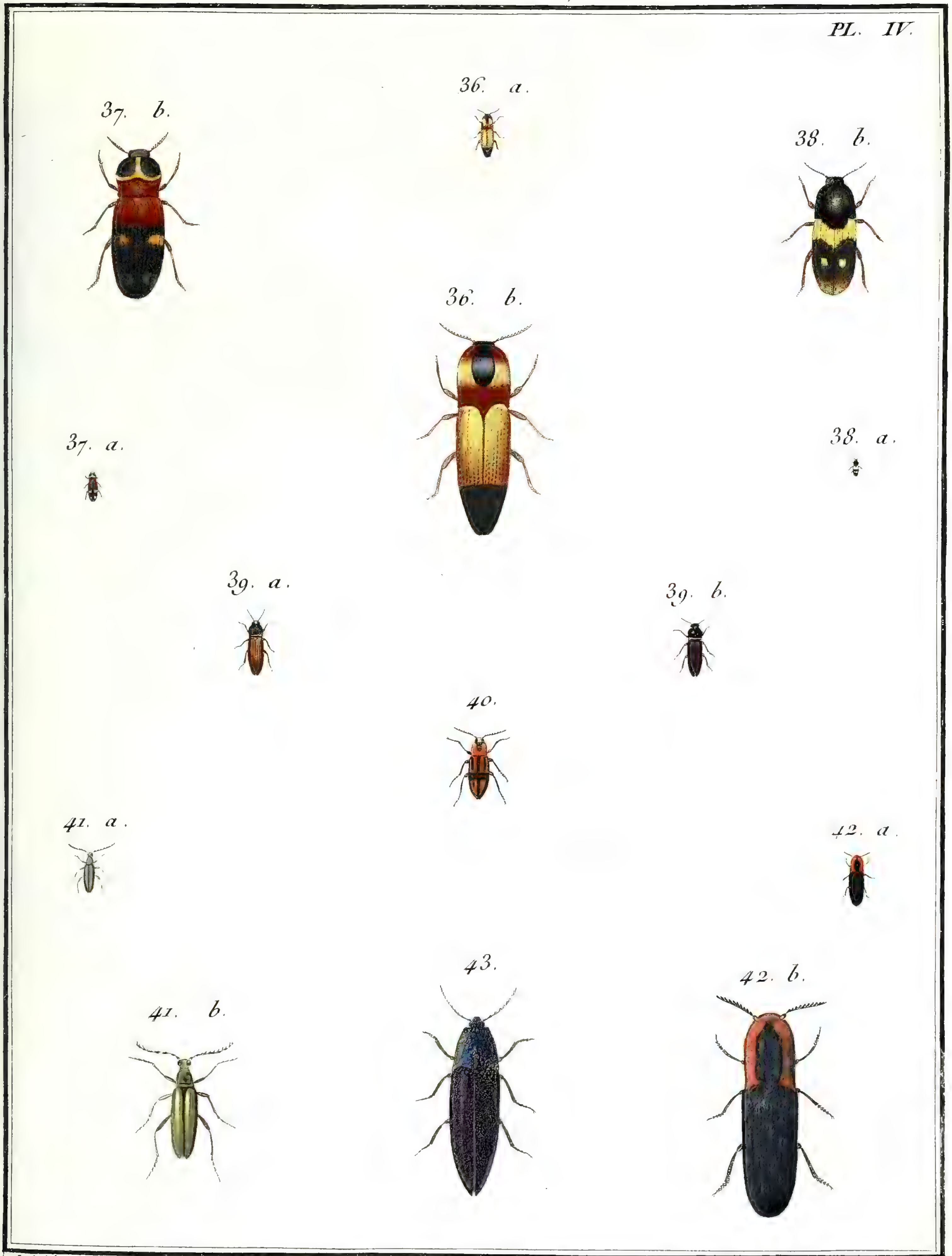

J. Audebert pinx.

Copia sculp.

PL. V.

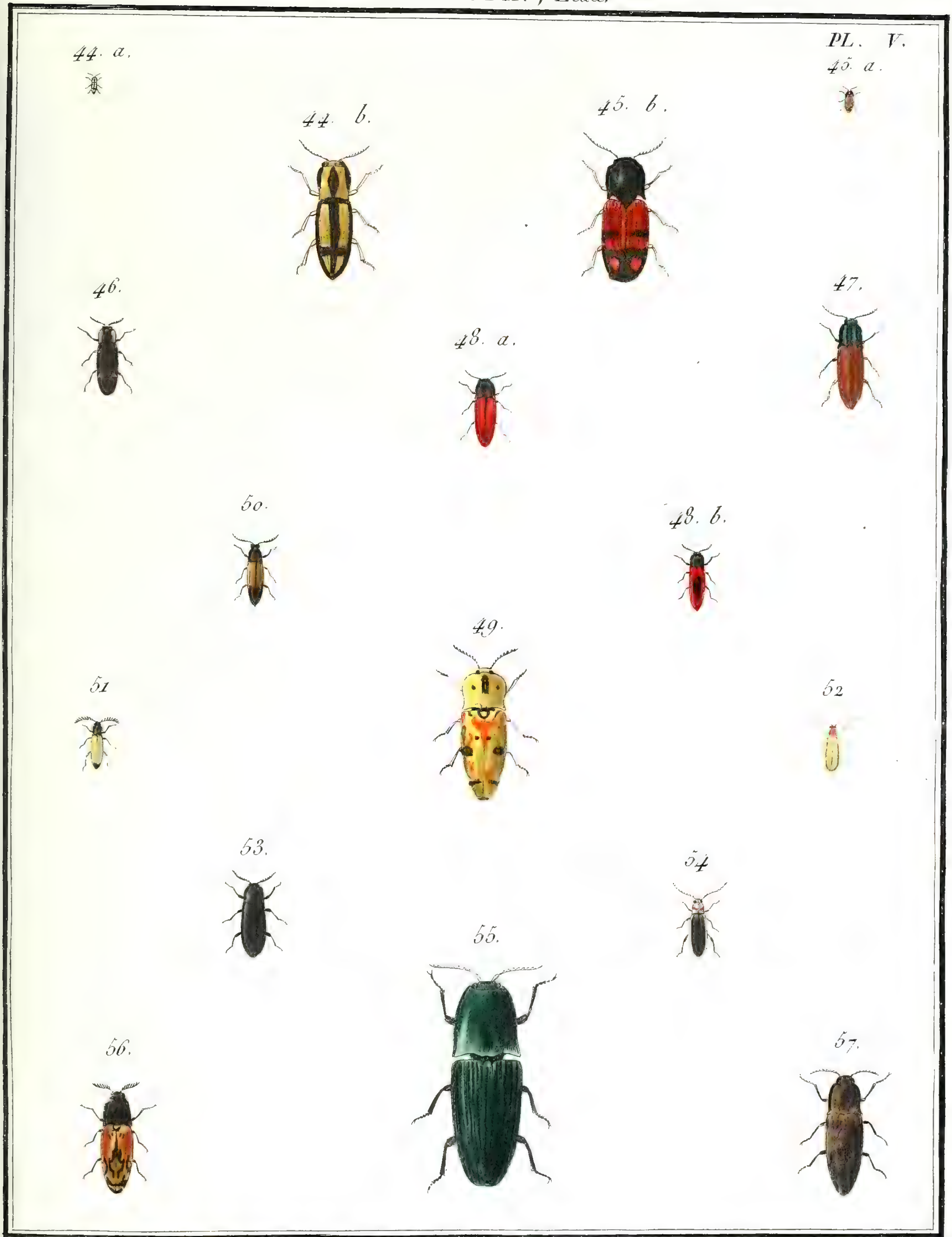

J. Audebert pinx.   Copit sculp.

N°. 31. TAUPIN, *Elater*.

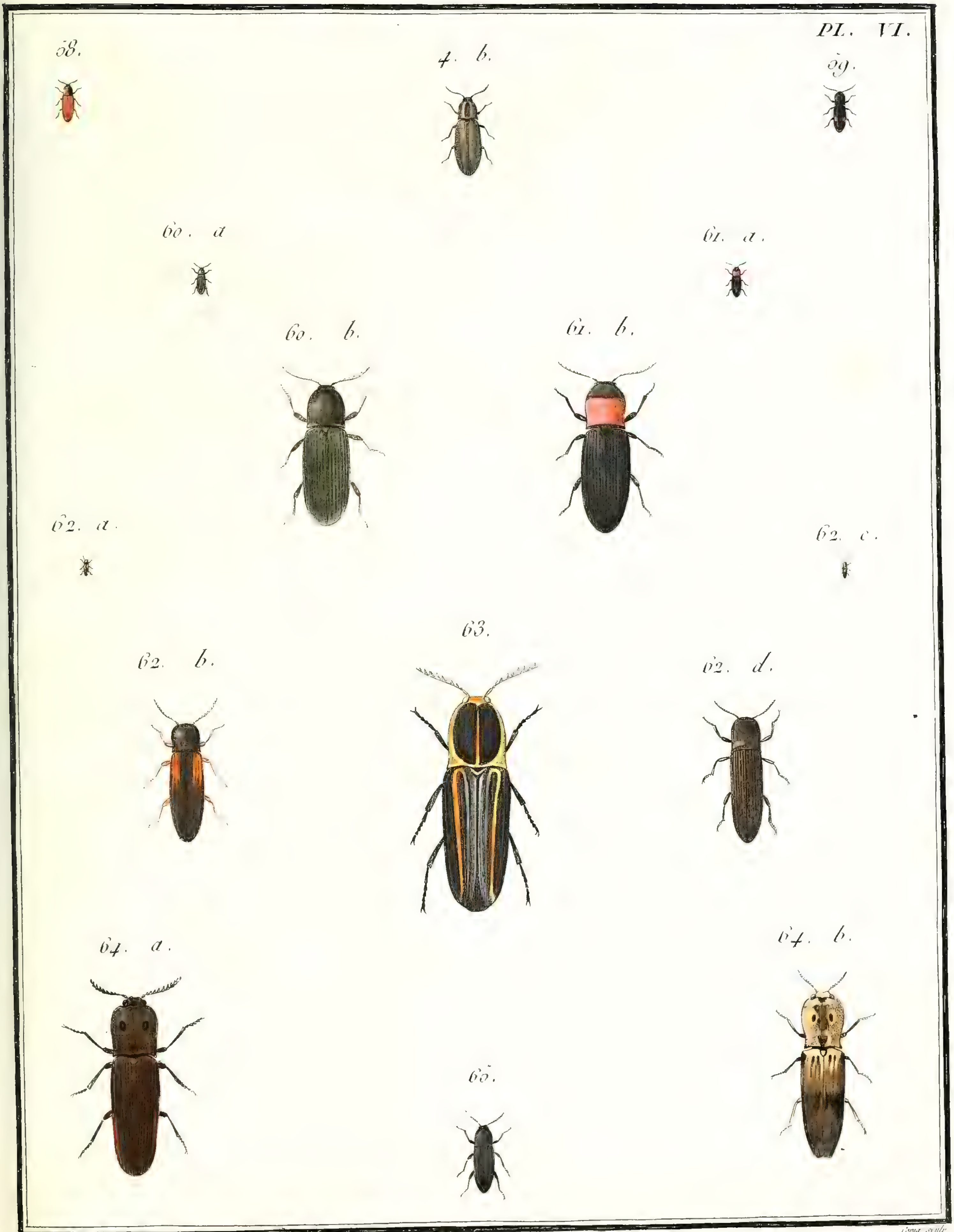

J. Audebert pinx.

N°. 31. TAUPIN, *Elater*.

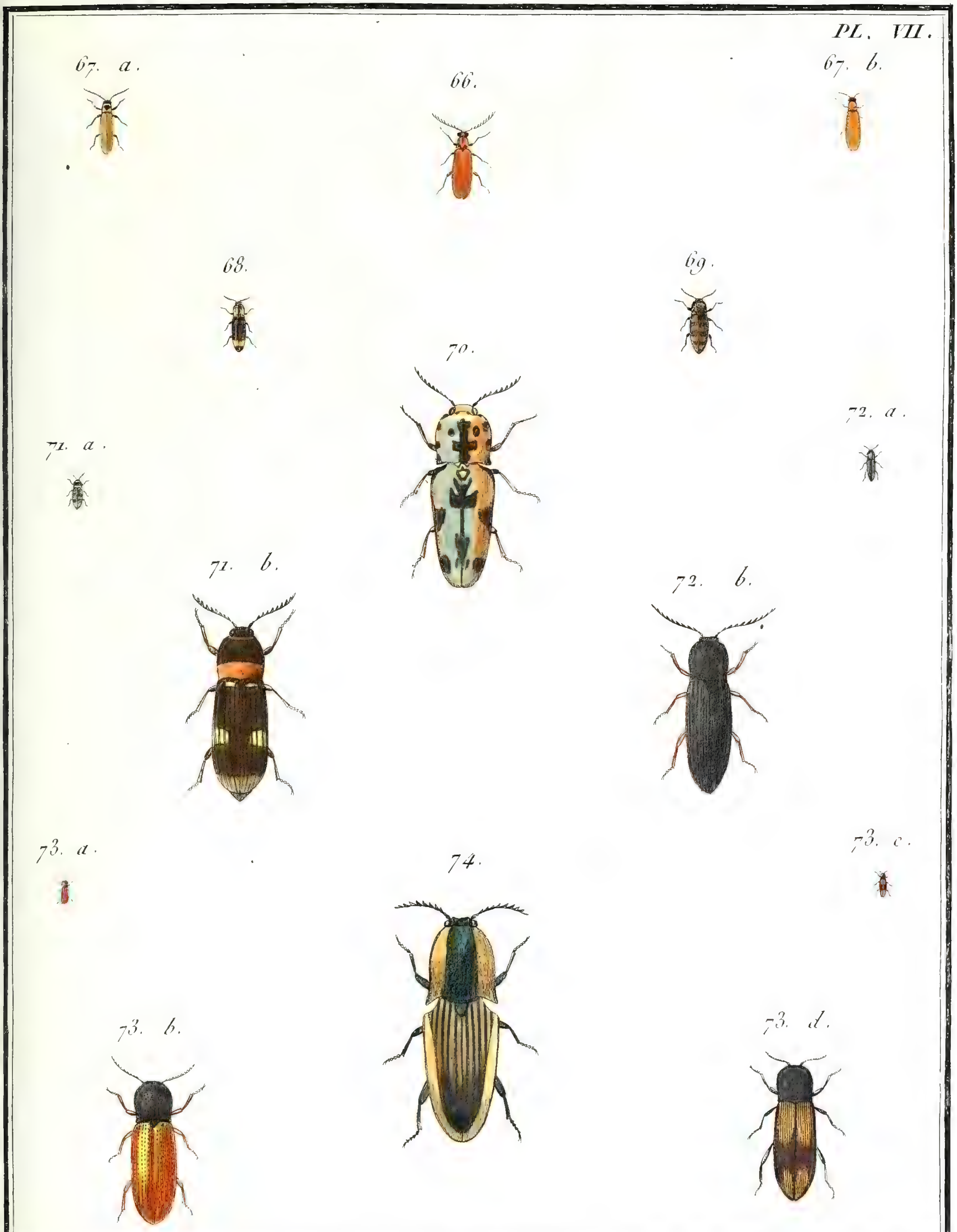

J. Audebert pinx. Copia sculp.

N°. 31. TAUPIN, *Elater.*

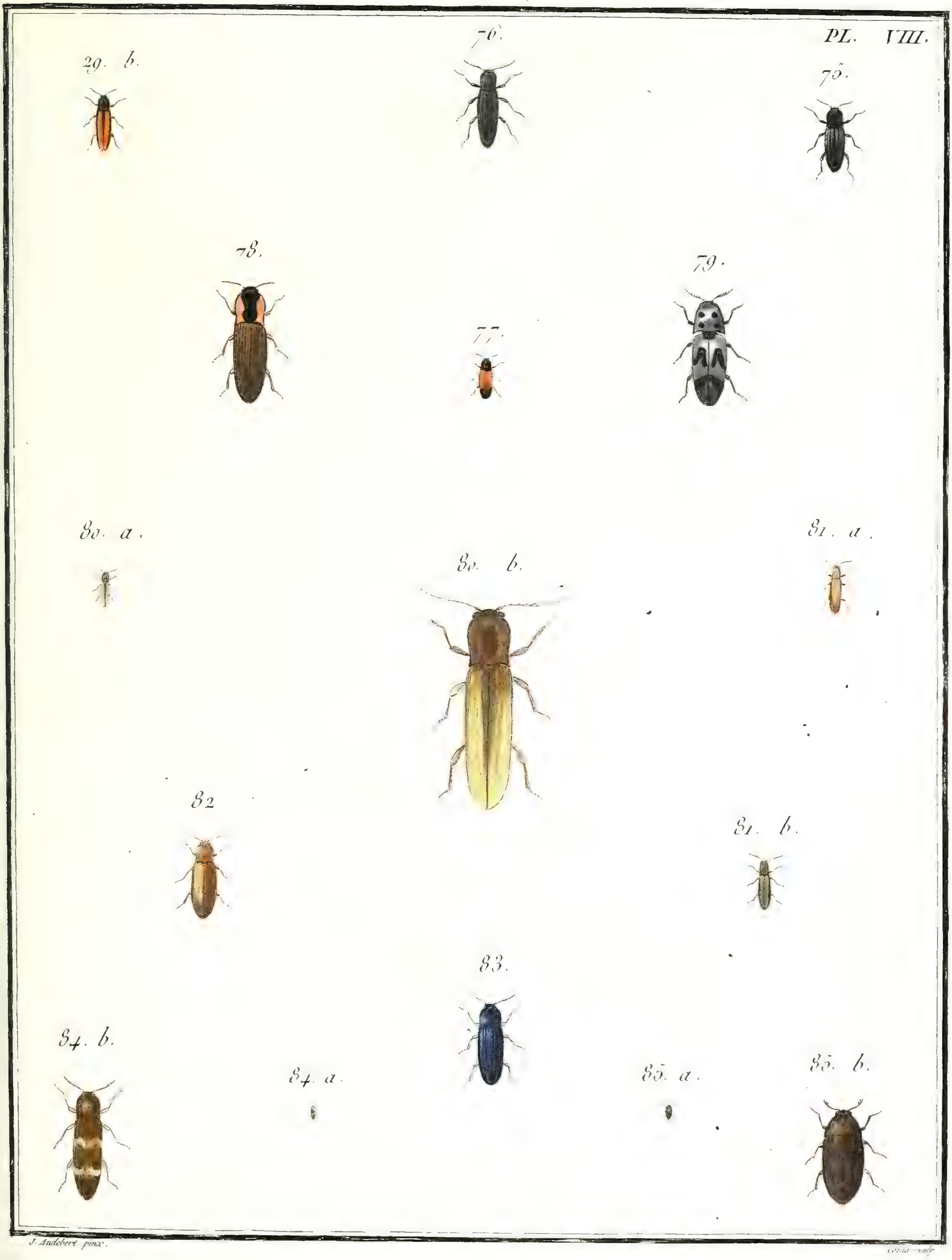

J. Audebert pinx.

PL. 1.ere

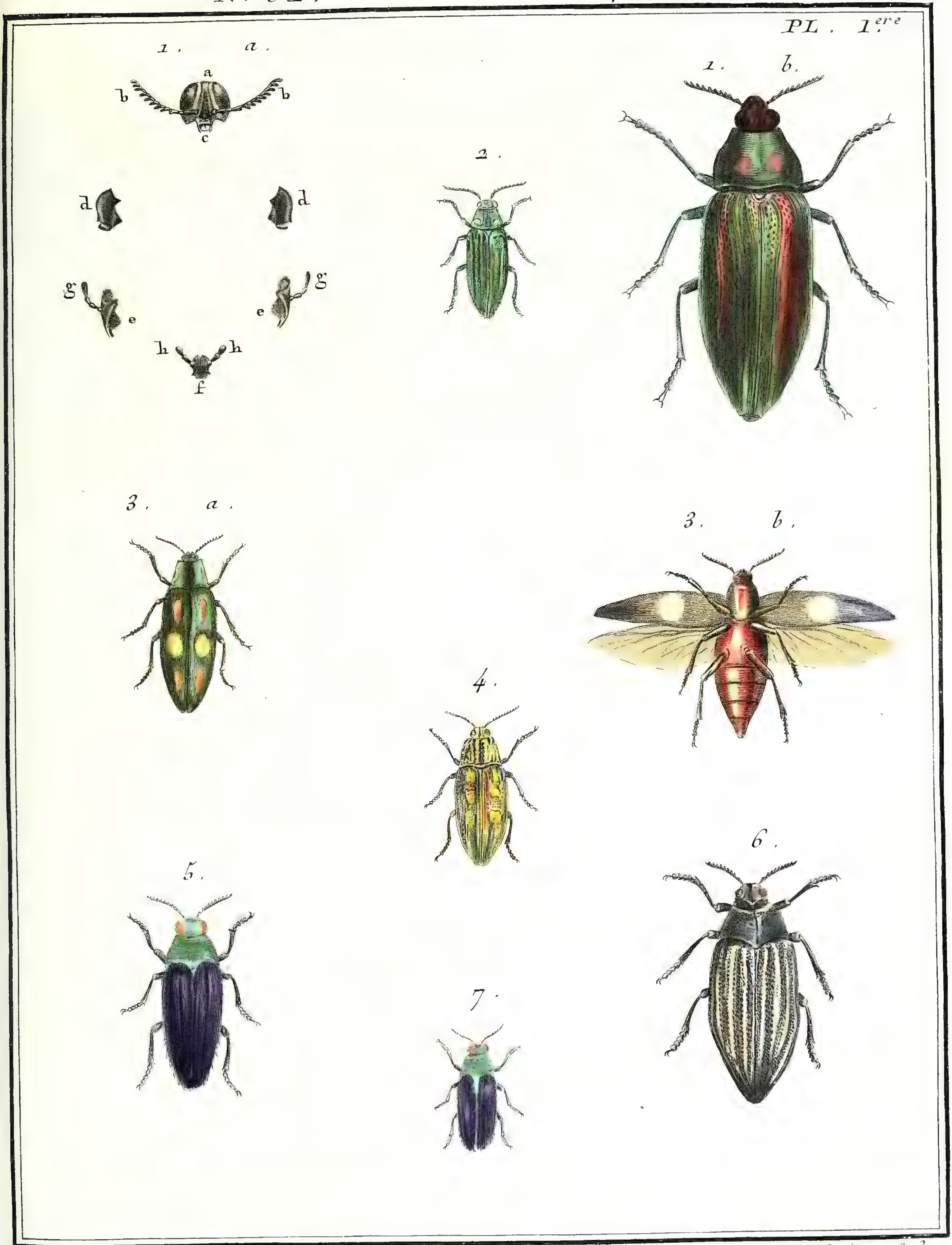

J. Lebrecht Reinold pinx. — Copia sculp.

N.º 32. BUPRESTE, *Buprestis*.

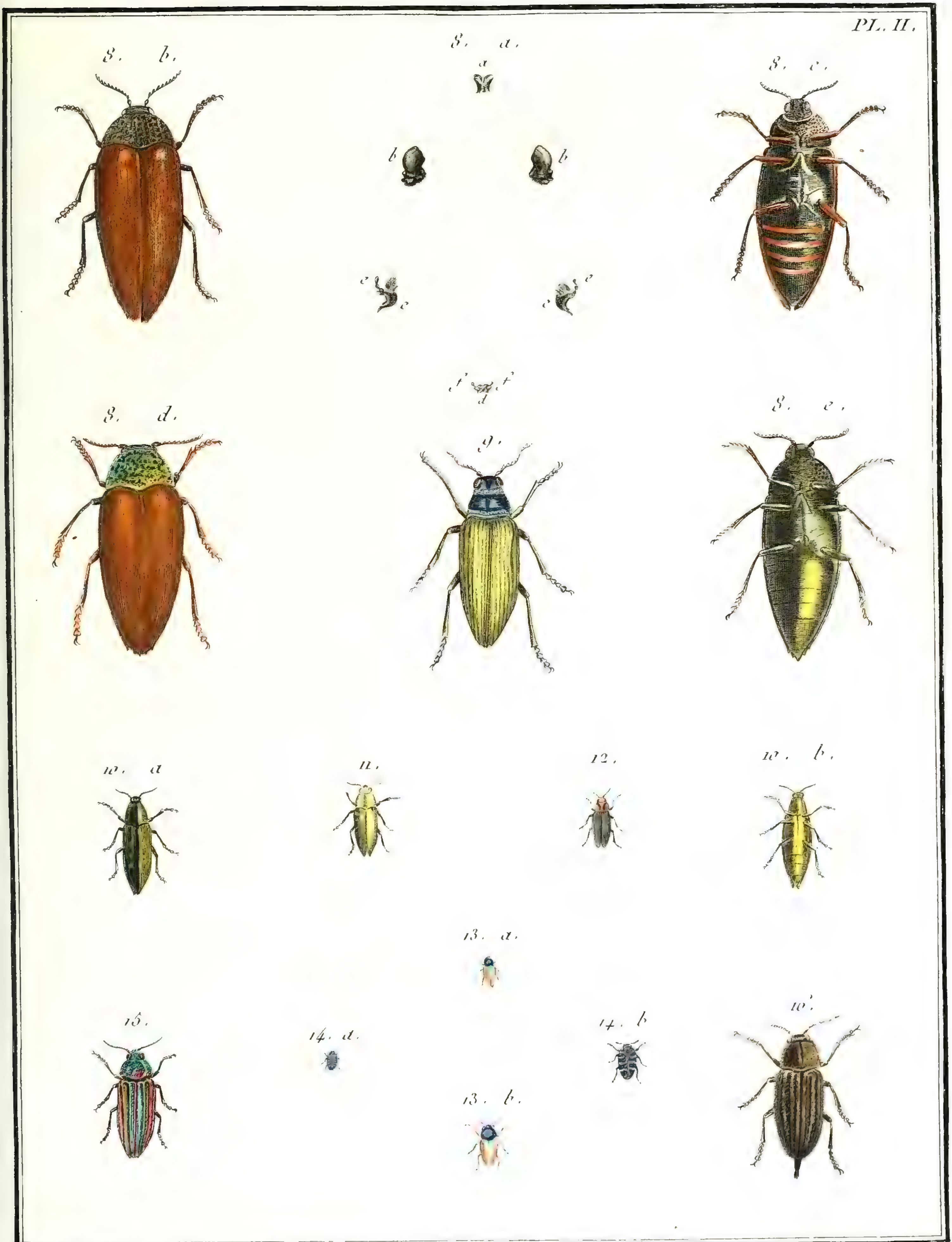

J. Lebrecht Reinold pinx. | Copia sculp.

Nº 32. BUPRESTE. *Buprestis.*

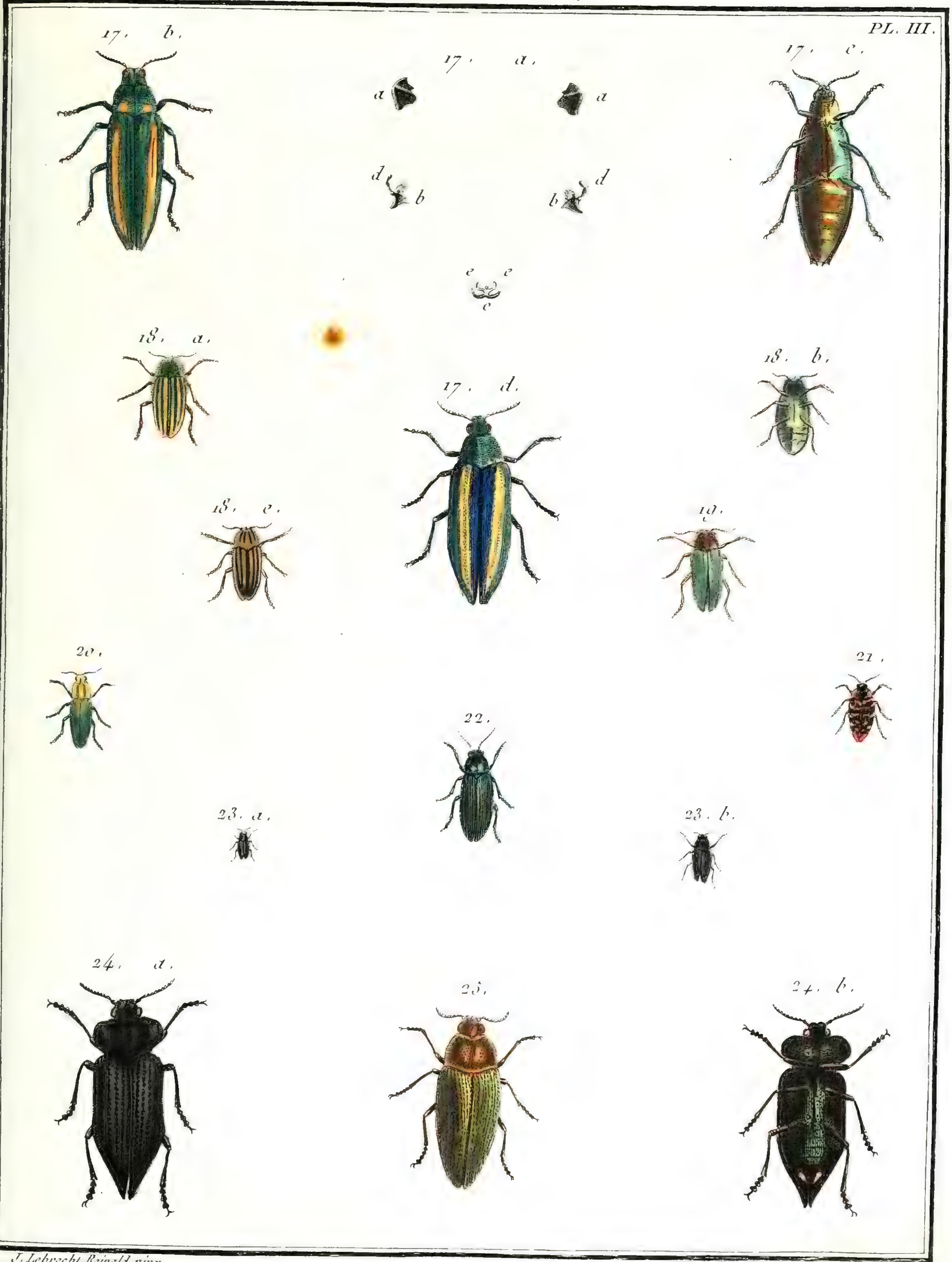

J. Lebrecht Reinold pinx.

Copia sculp.

N°. 32. BUPRESTE, *Buprestis.*

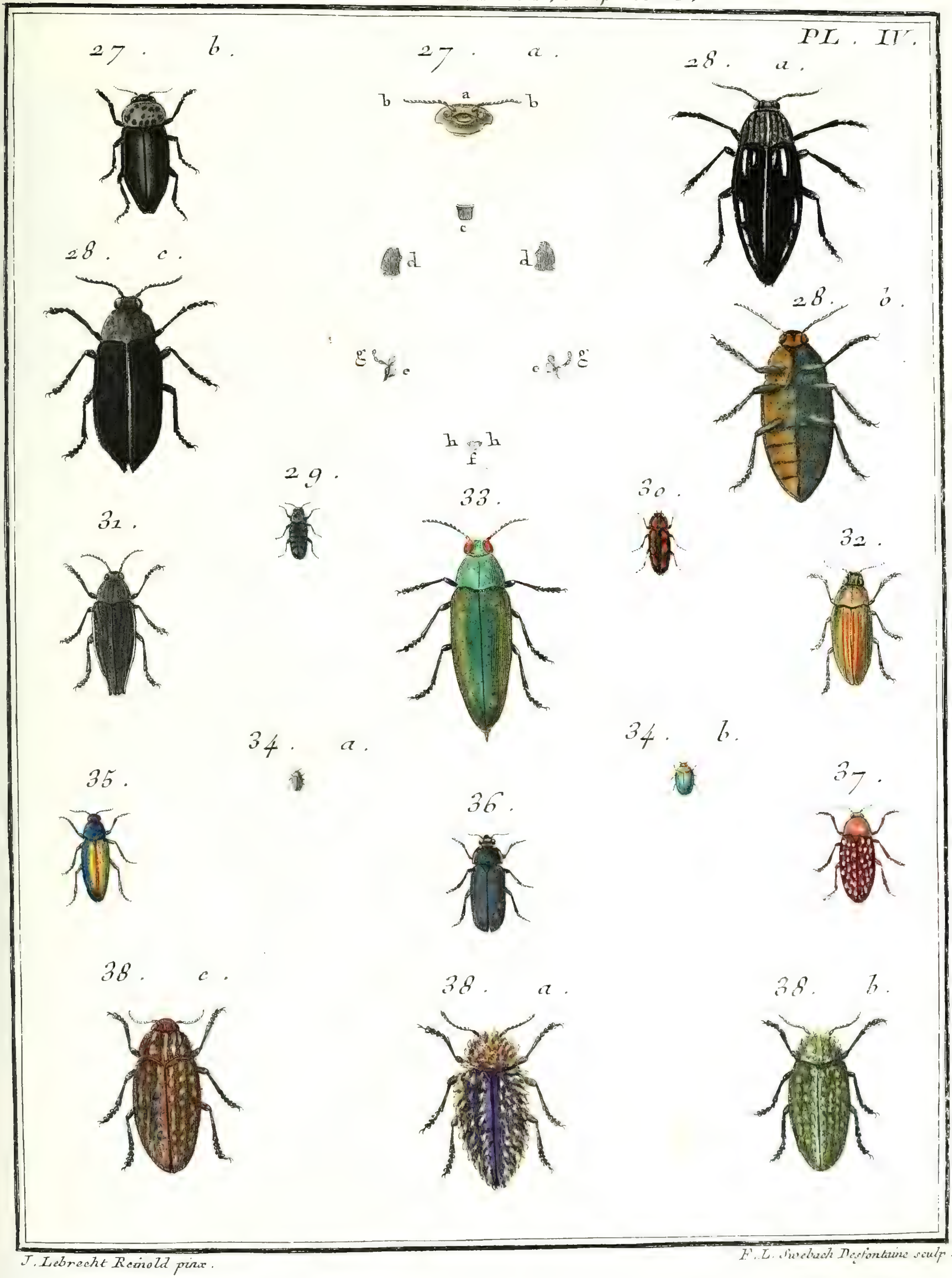

J. Lebrecht Reinold pinx.

F. L. Swebach Desfontaine sculp.

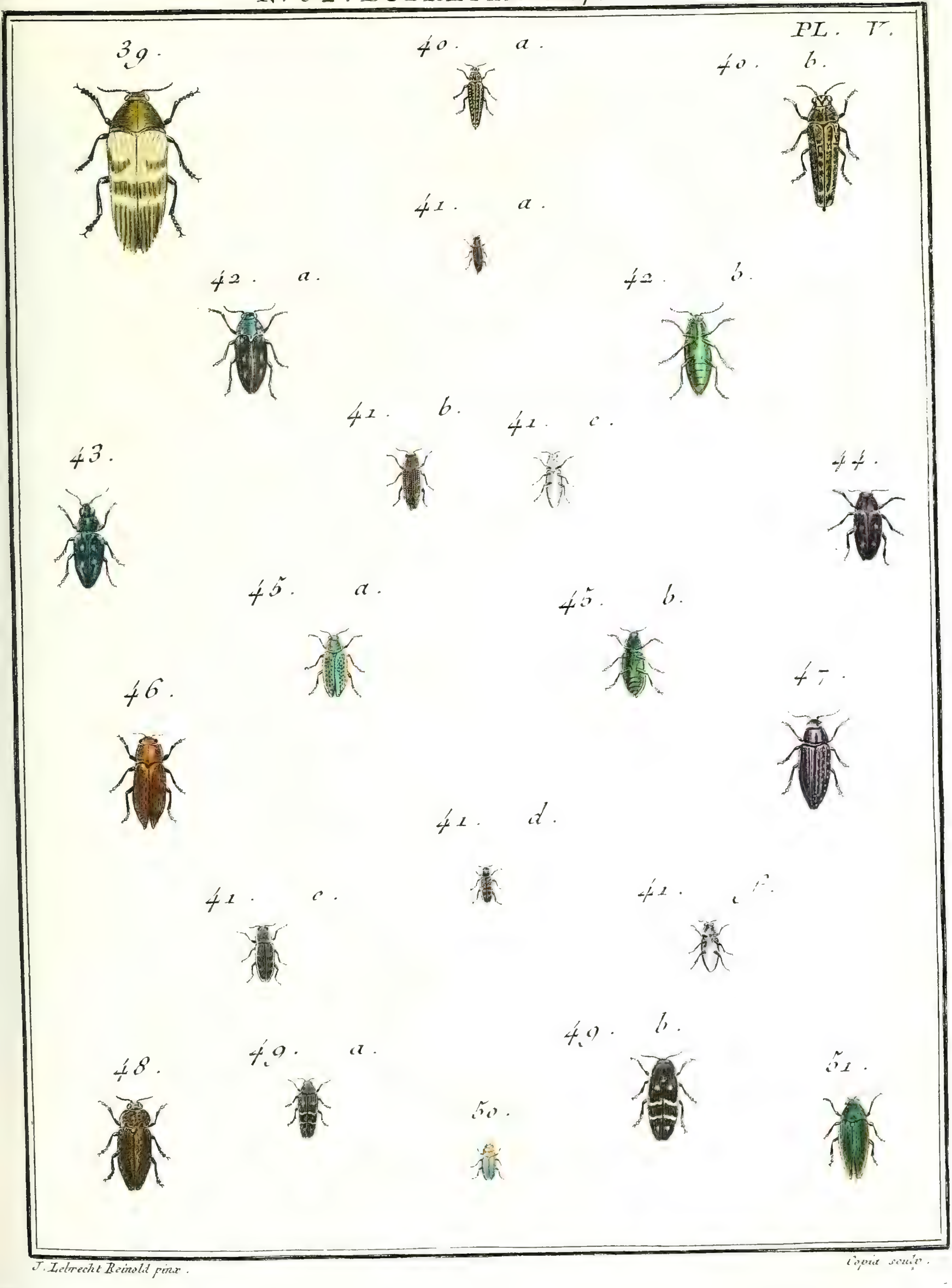

J. Lebrecht Reinold pinx.

Copia sculp.

PL. VI.

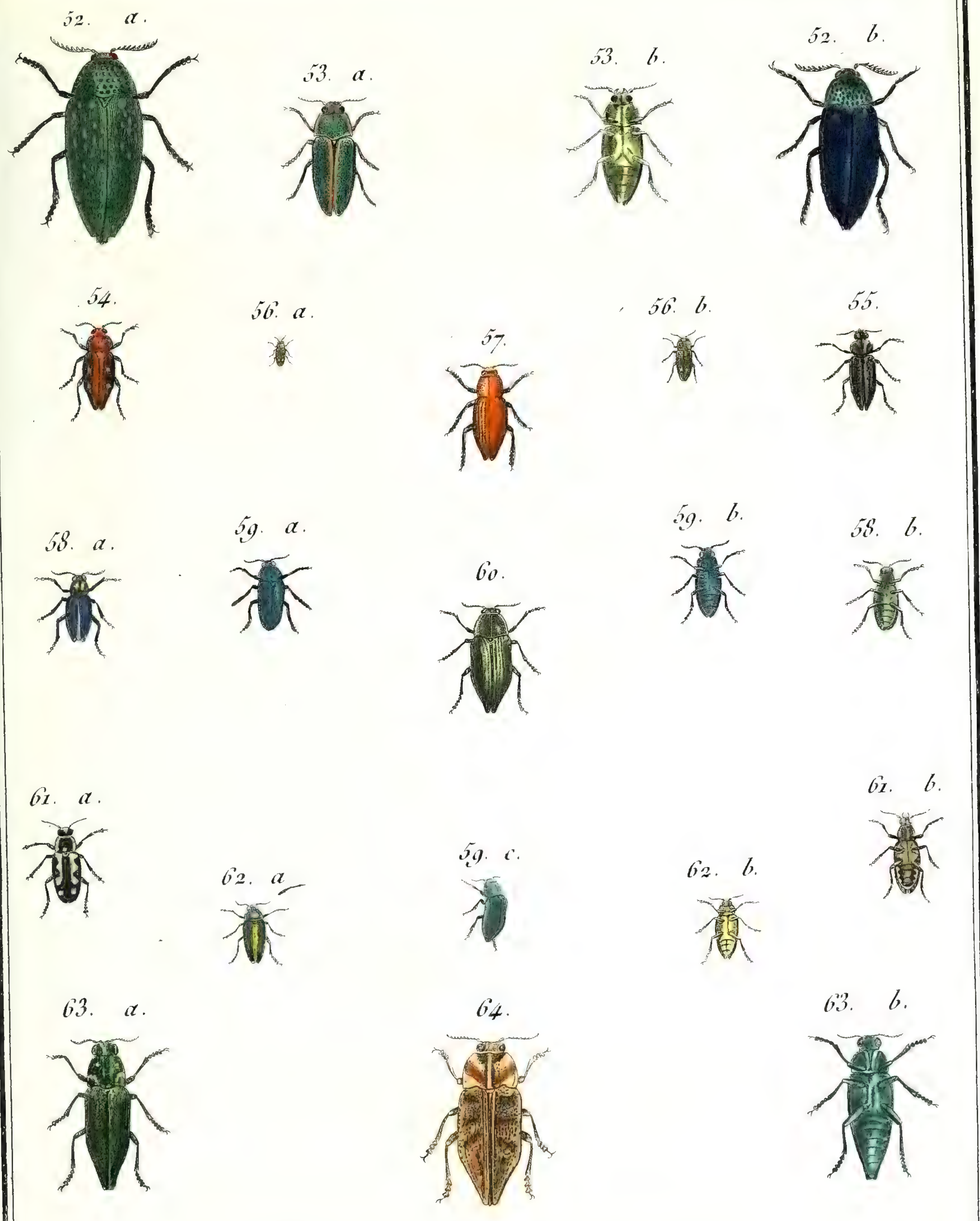

J. Lebrecht Reinold pinx.

Copia sculp.

N°. 32. BUPRESTE *Buprestis*.

PL. VII.

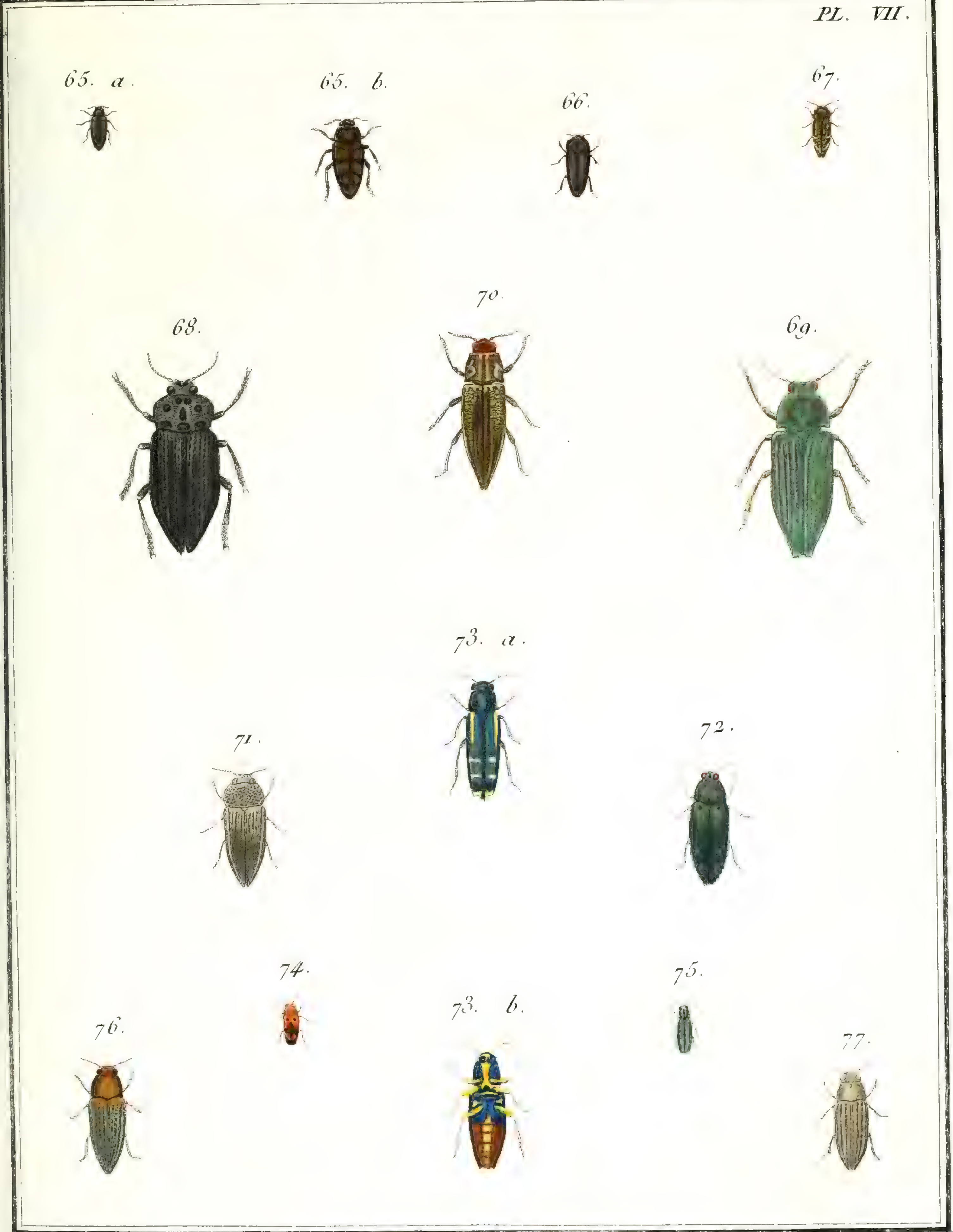

J. Reinold et Audebert pinx. Copia sculp.

N°. 32. BUPRESTE, *Buprestis*

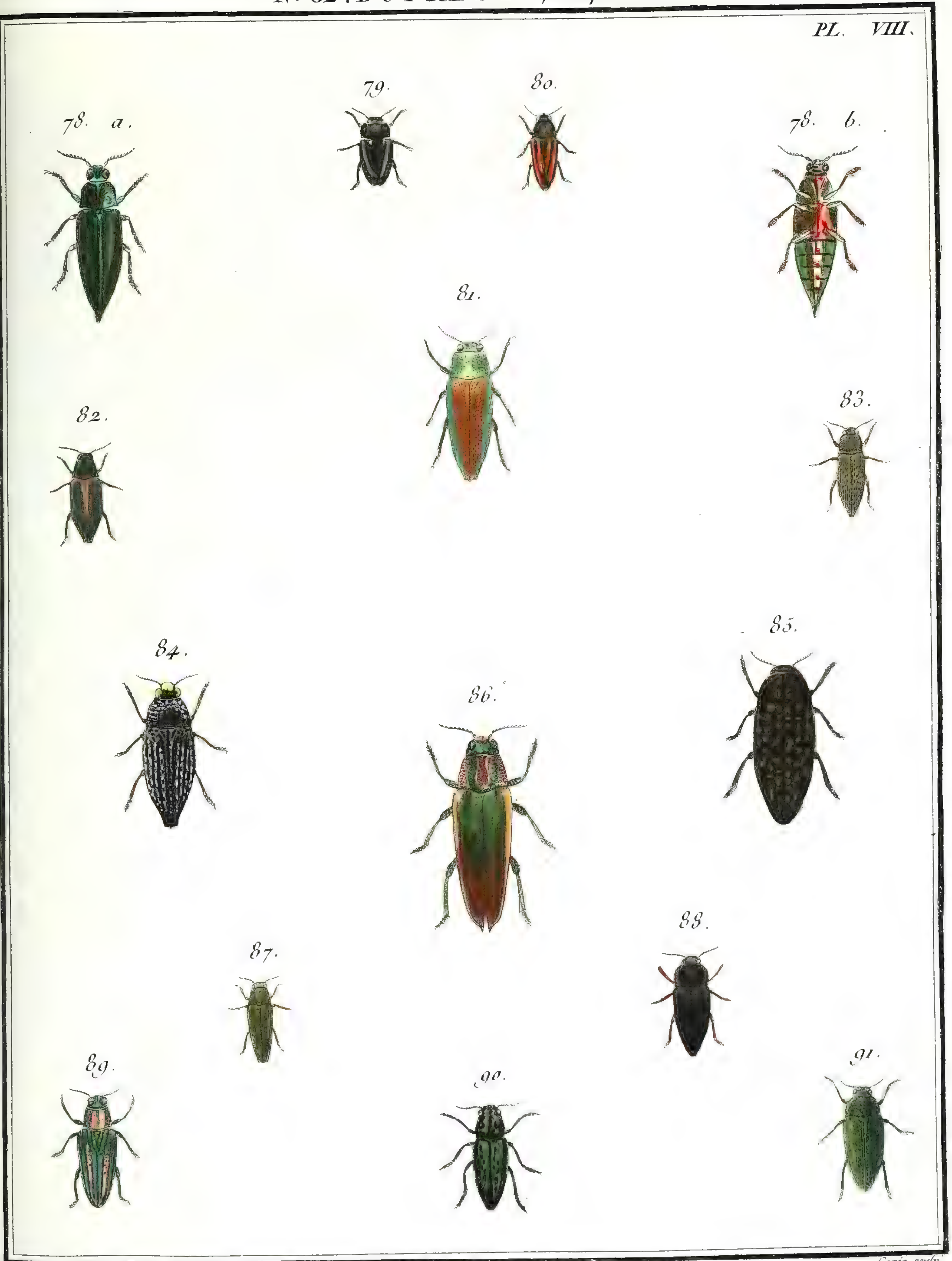

J. Audebert pinx.

Copia sculp.

N°. 32. BUPRESTE, *Buprestis*.

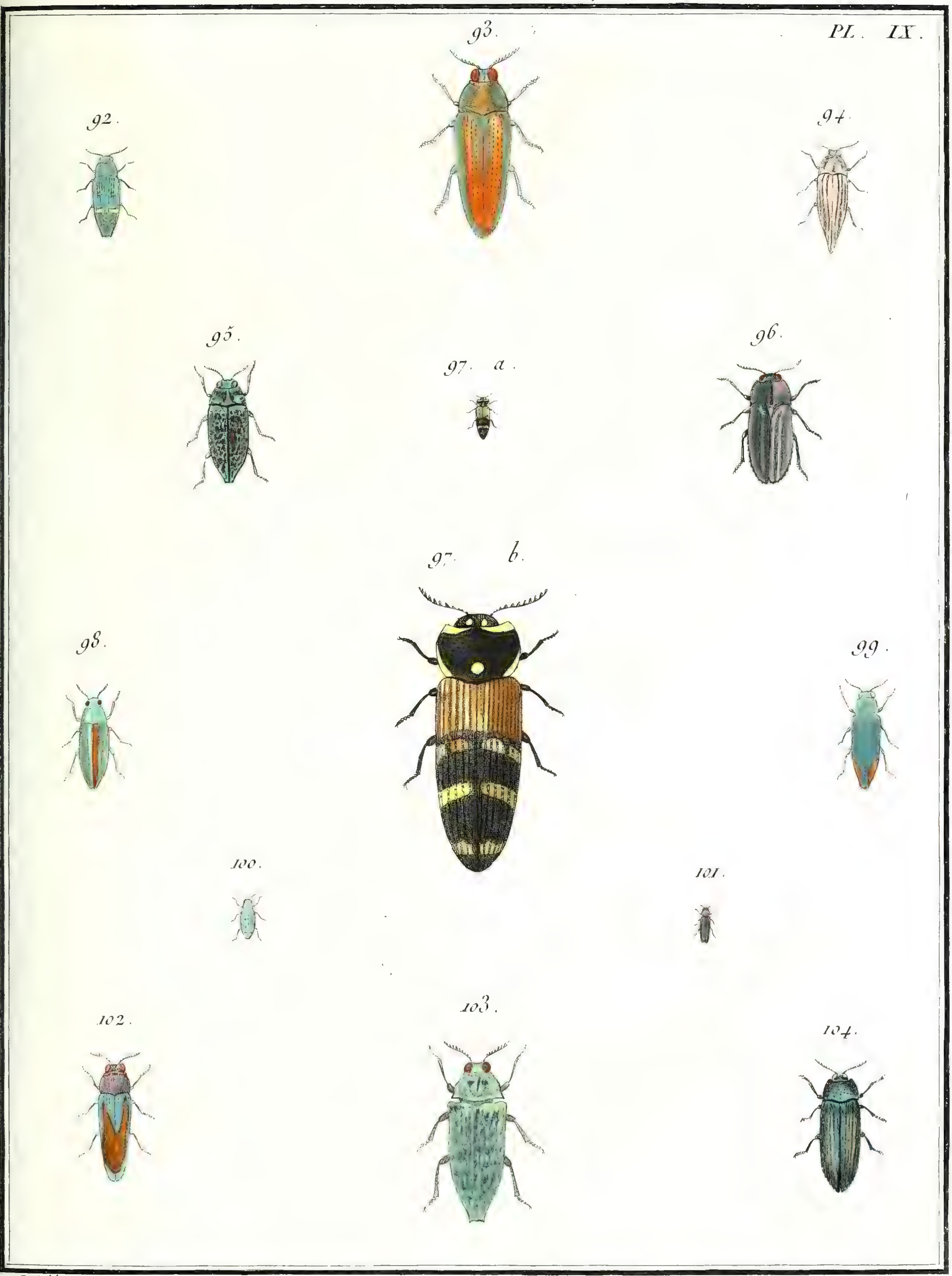

J. Audebert pinx.

Copia sculp.

N°. 32. BUPRESTE, *Buprestis*.

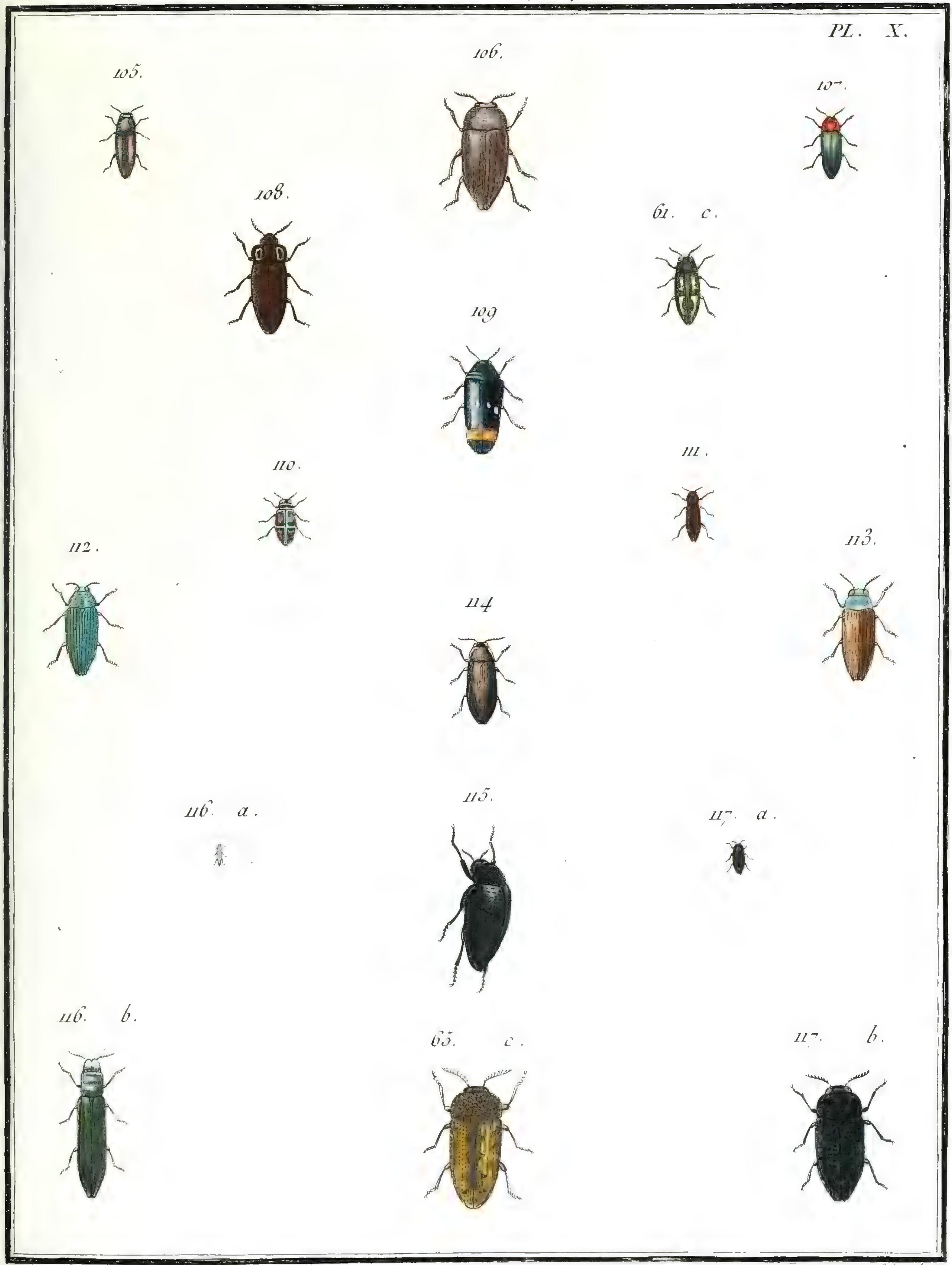

J. Audebert pinx. Copia sculp.

N° 32. BUPRESTE, *Buprestis*.

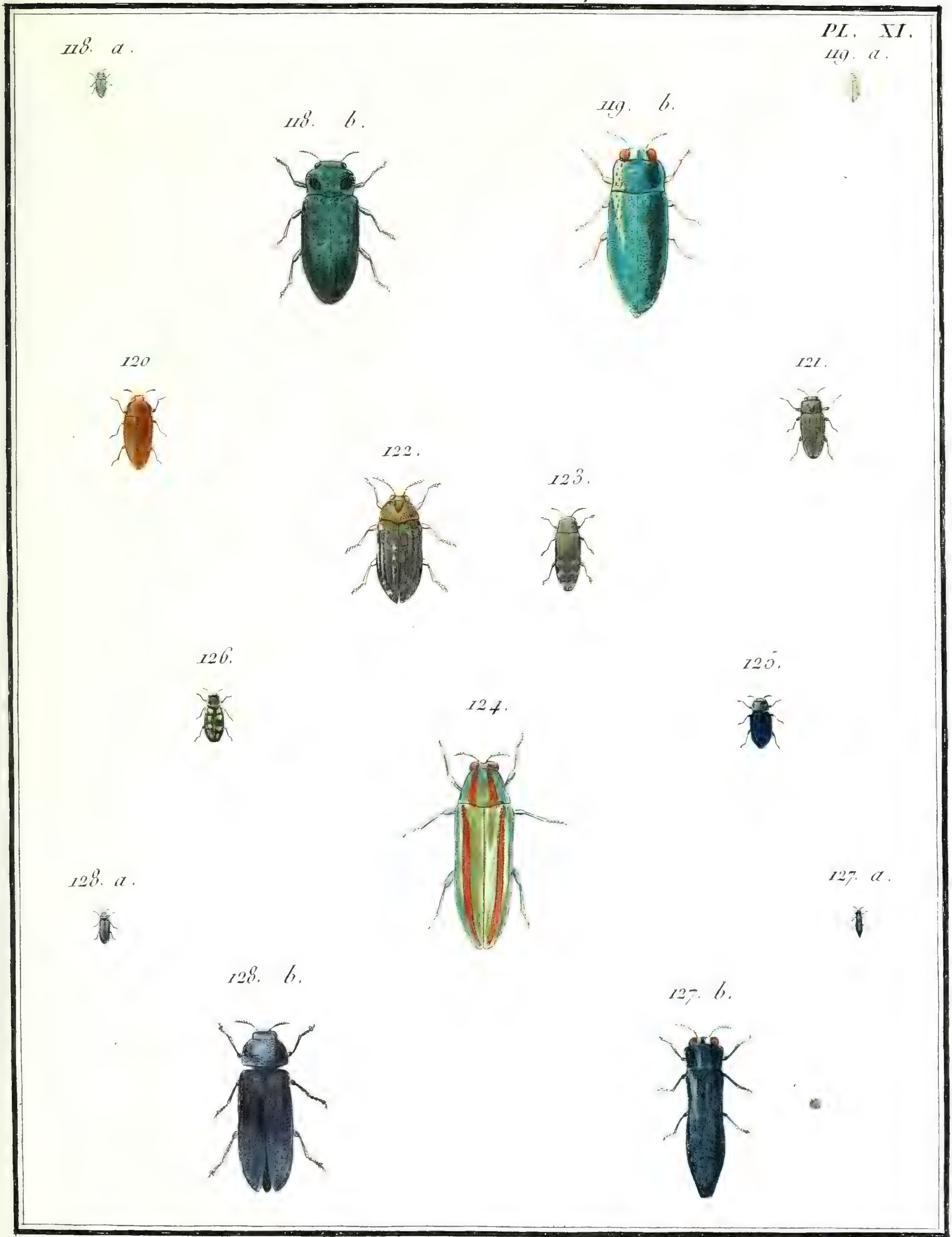

J. Audebert pinx.

Copia sculp.

N°. 32. BUPRESTE, *Buprestis*

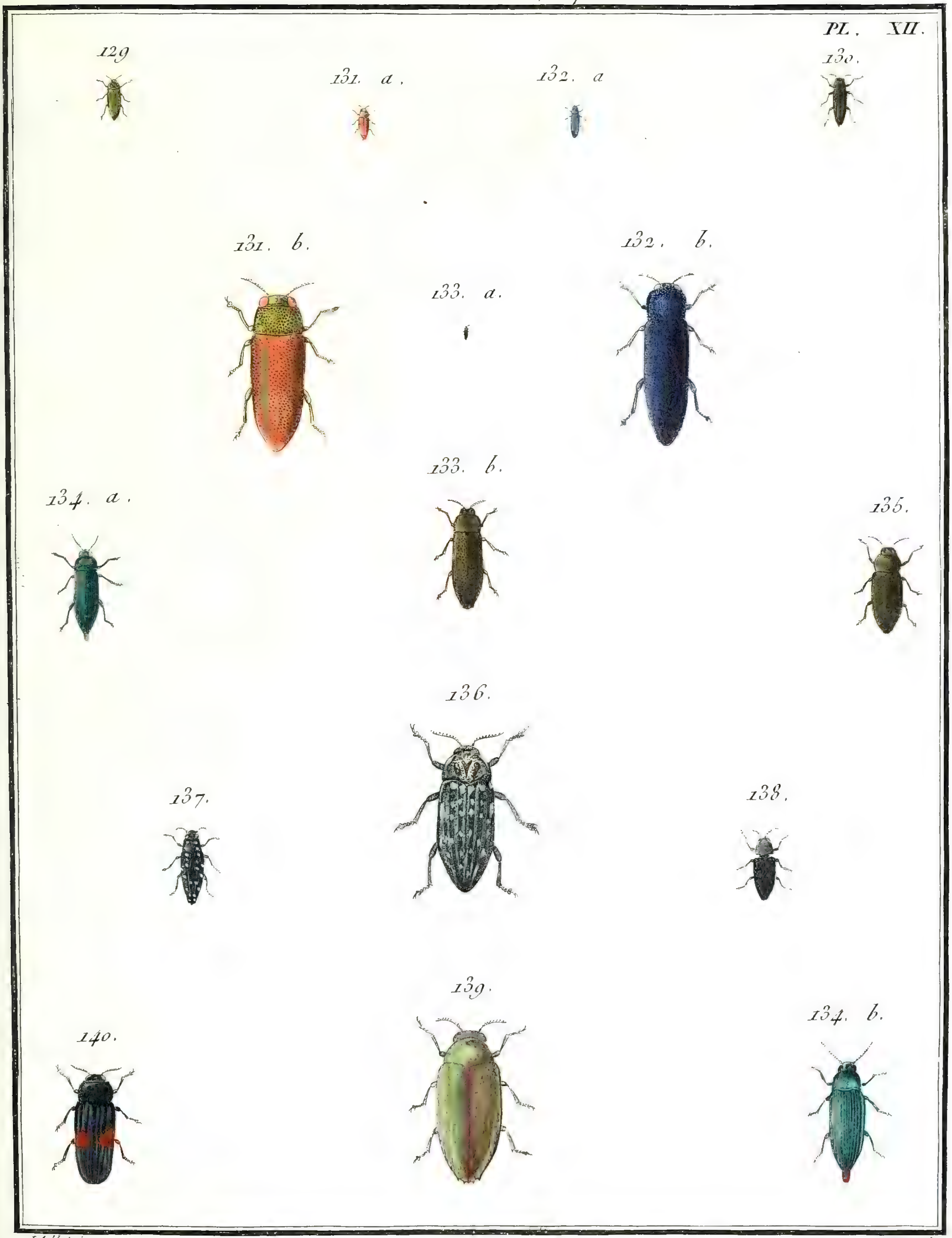

J. Audebert pinx.

Copia sculp.

Nº. 33. CICINDELE, *Cicindela*.

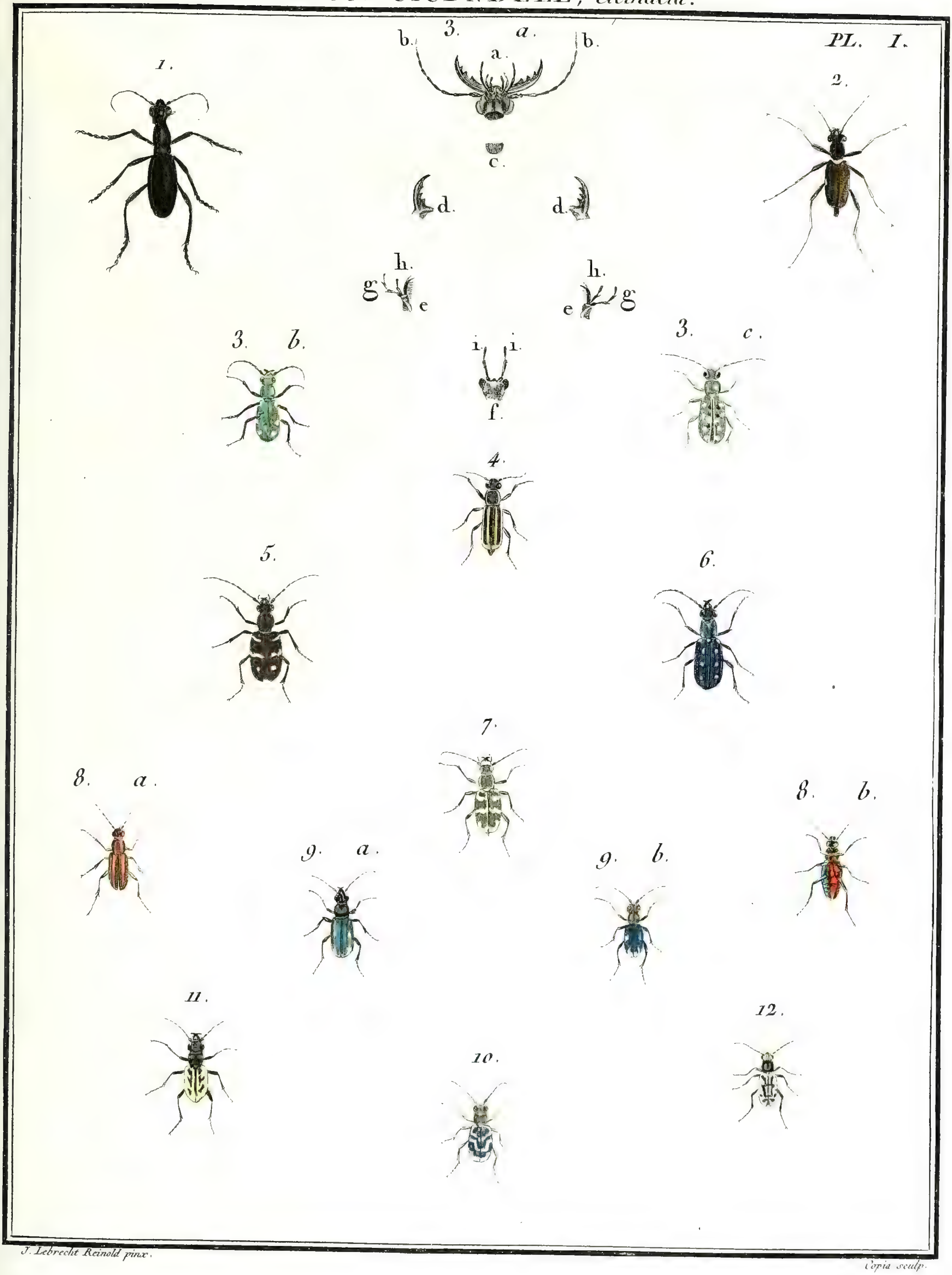

J. Lebrecht Reinold pinx.

Copia sculp.

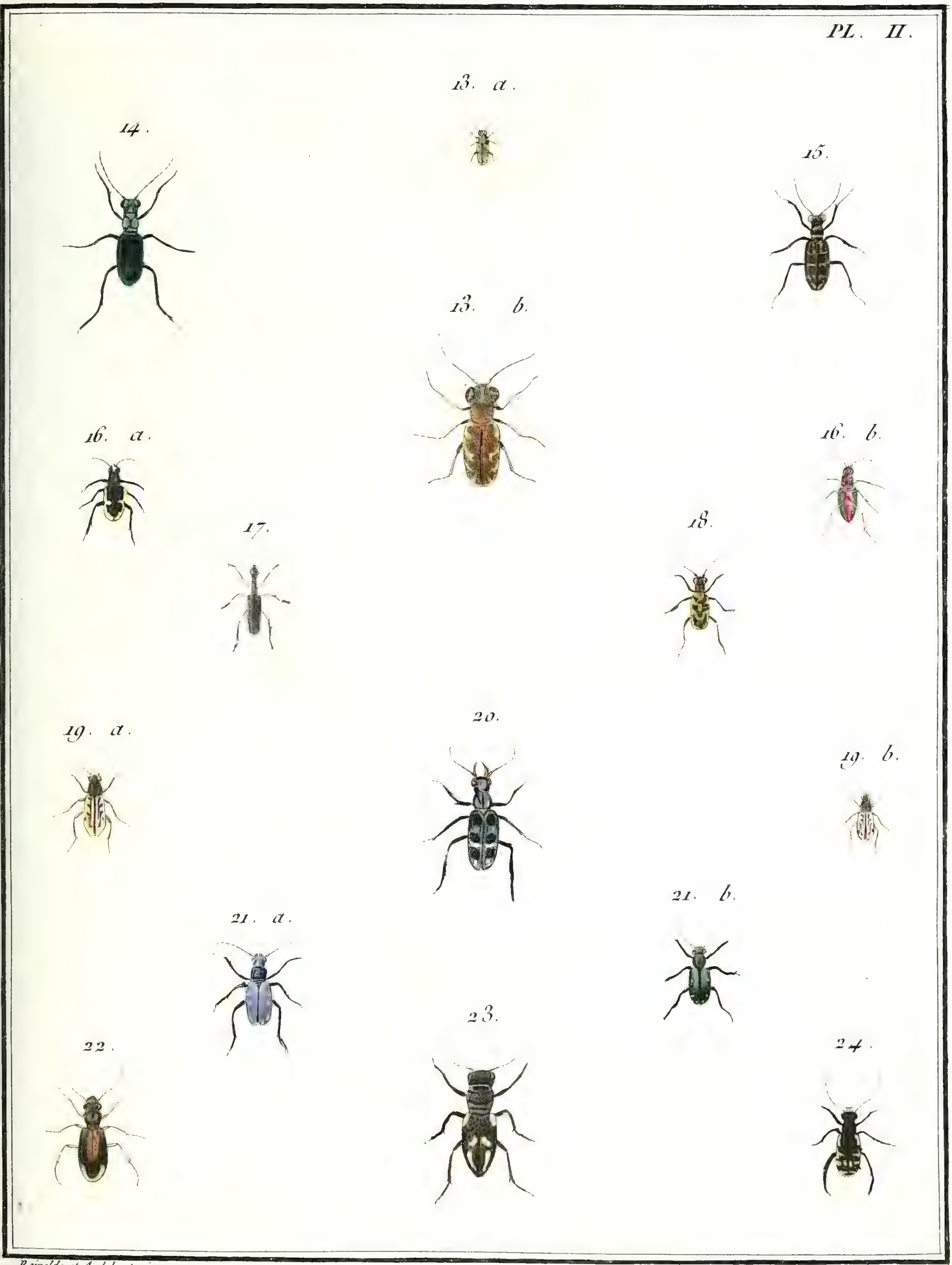

Reinolde et Audebert pinx. *Copia sculp.*

N°. 33. CICINDELLE, *Cicindella.*

PL. III.

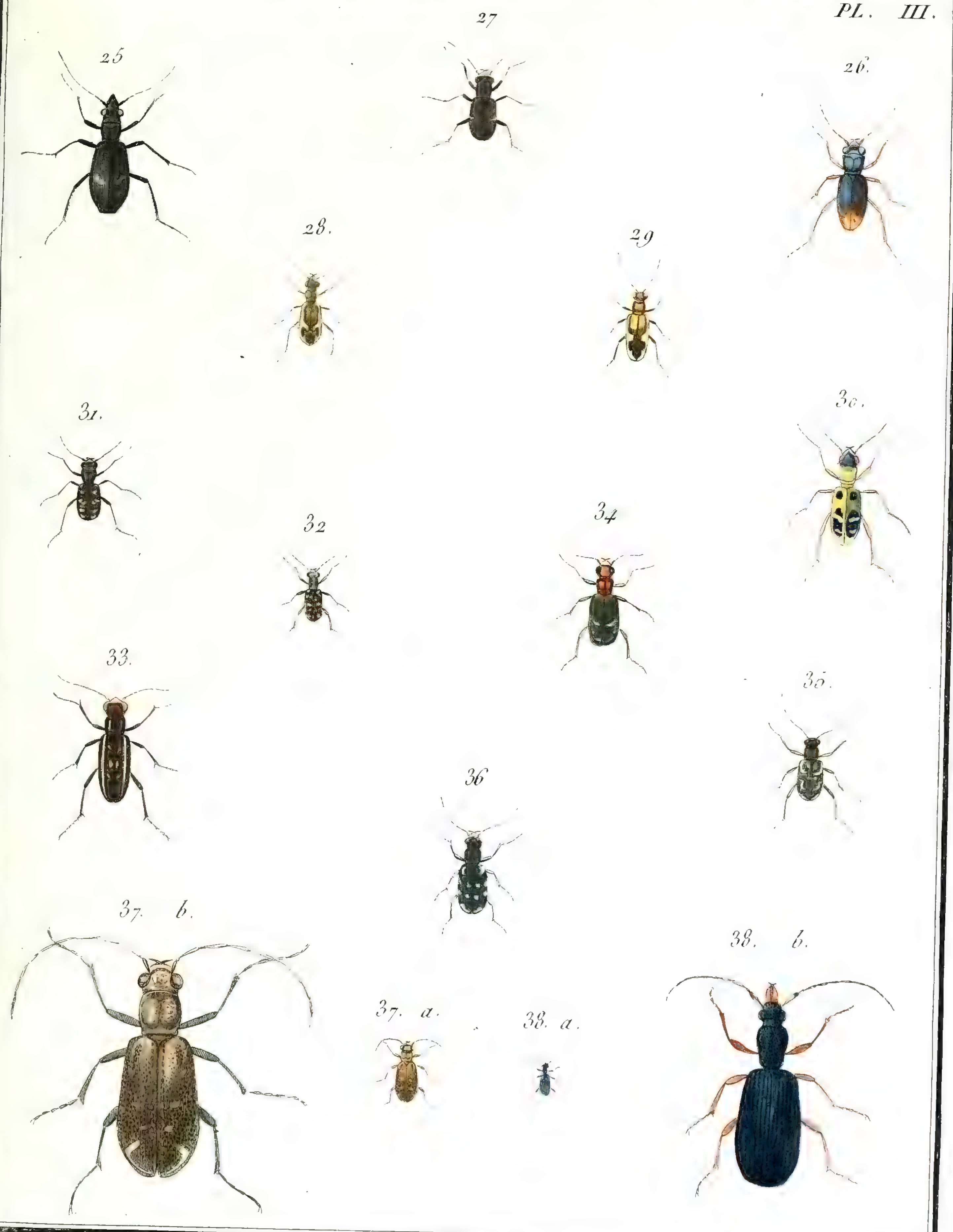

J. Audebert pinx.

Copia sculp.

N° 34. ELAPHRE, *Elaphrus*.

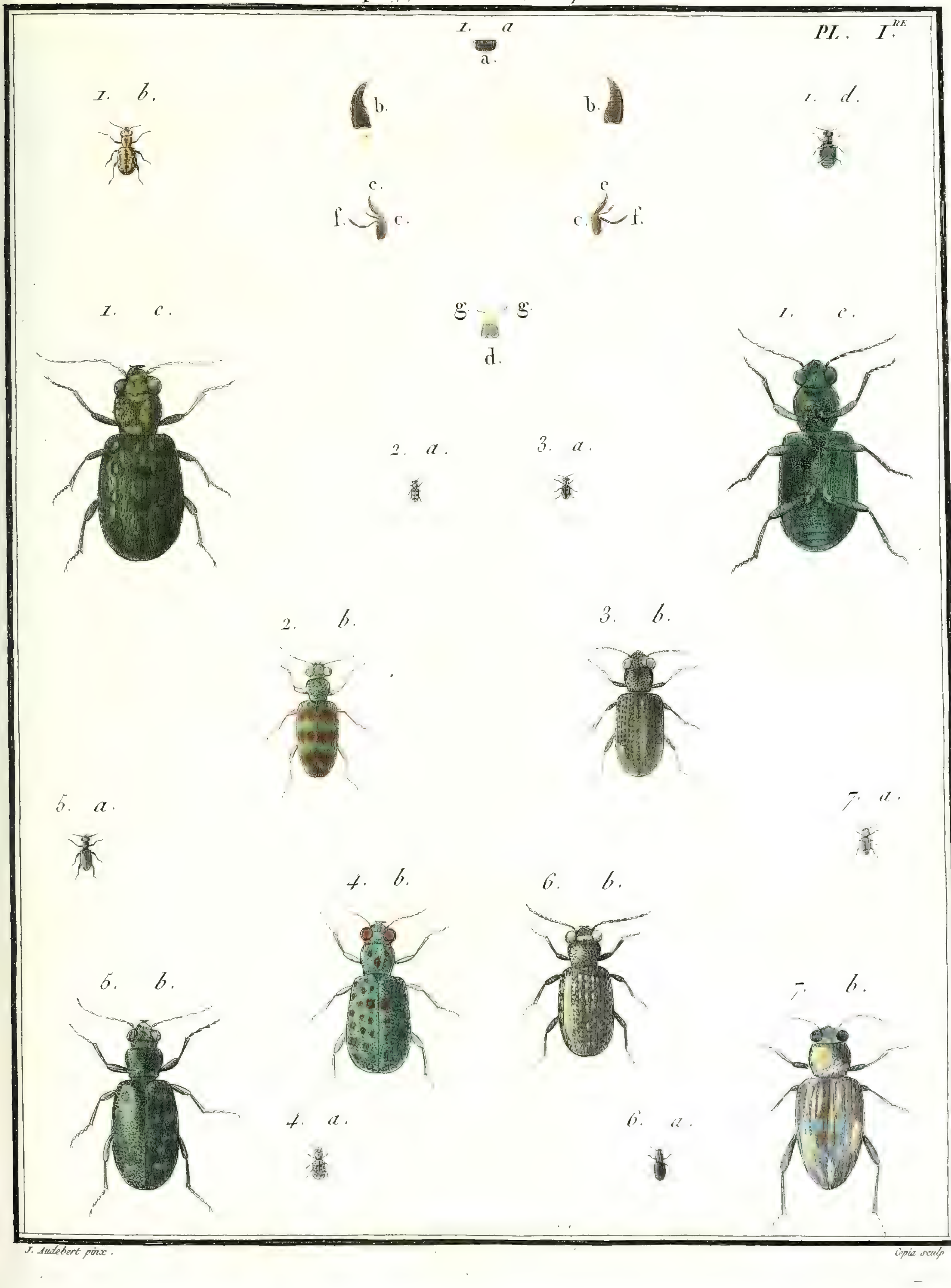

J. Audebert pinx. Copia sculp

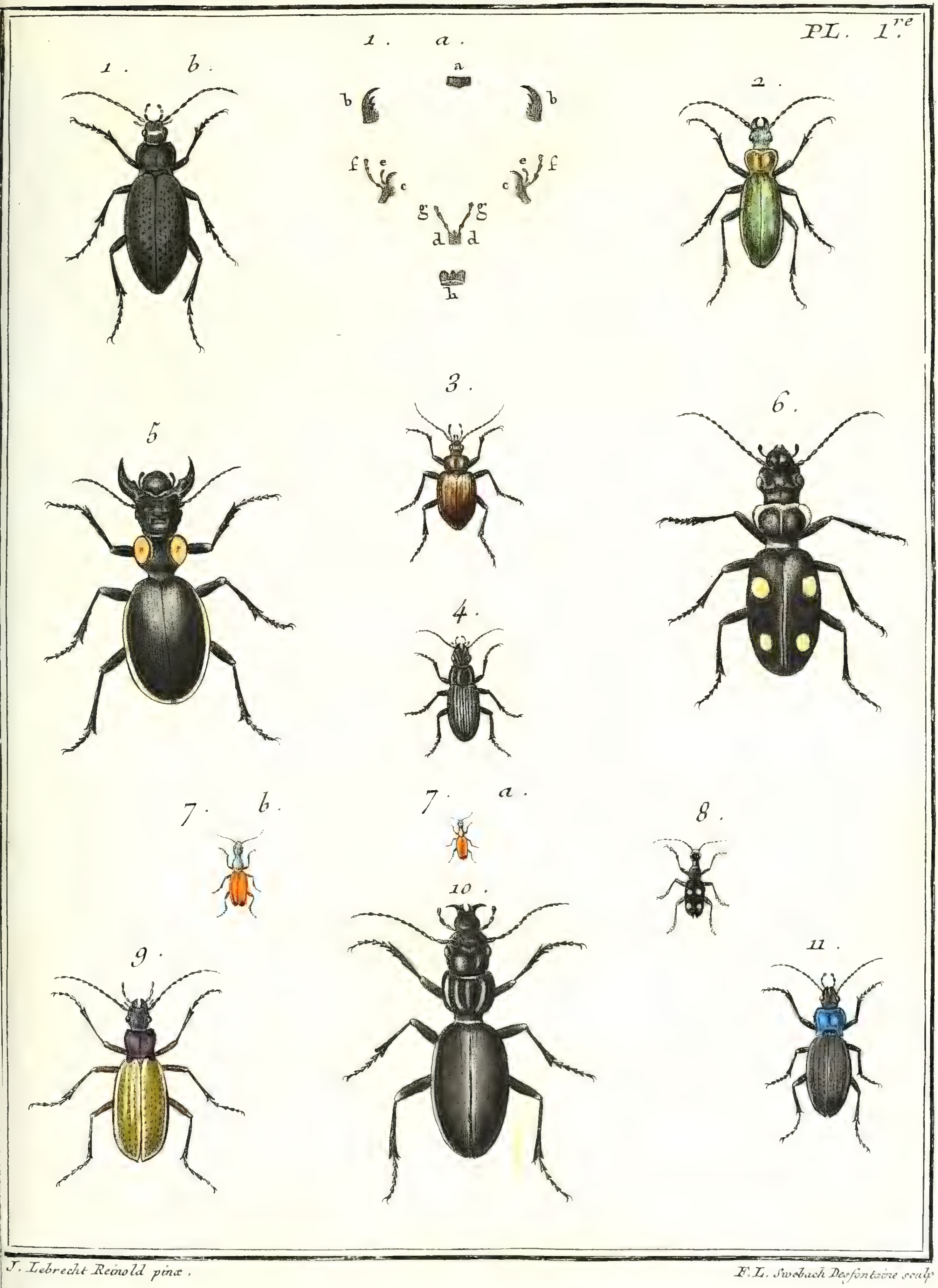

J. Lebrecht Reinold pinx. F. L. Swebach Desfontaine sculp.

N°. 35. CARABE. *Carabus*.

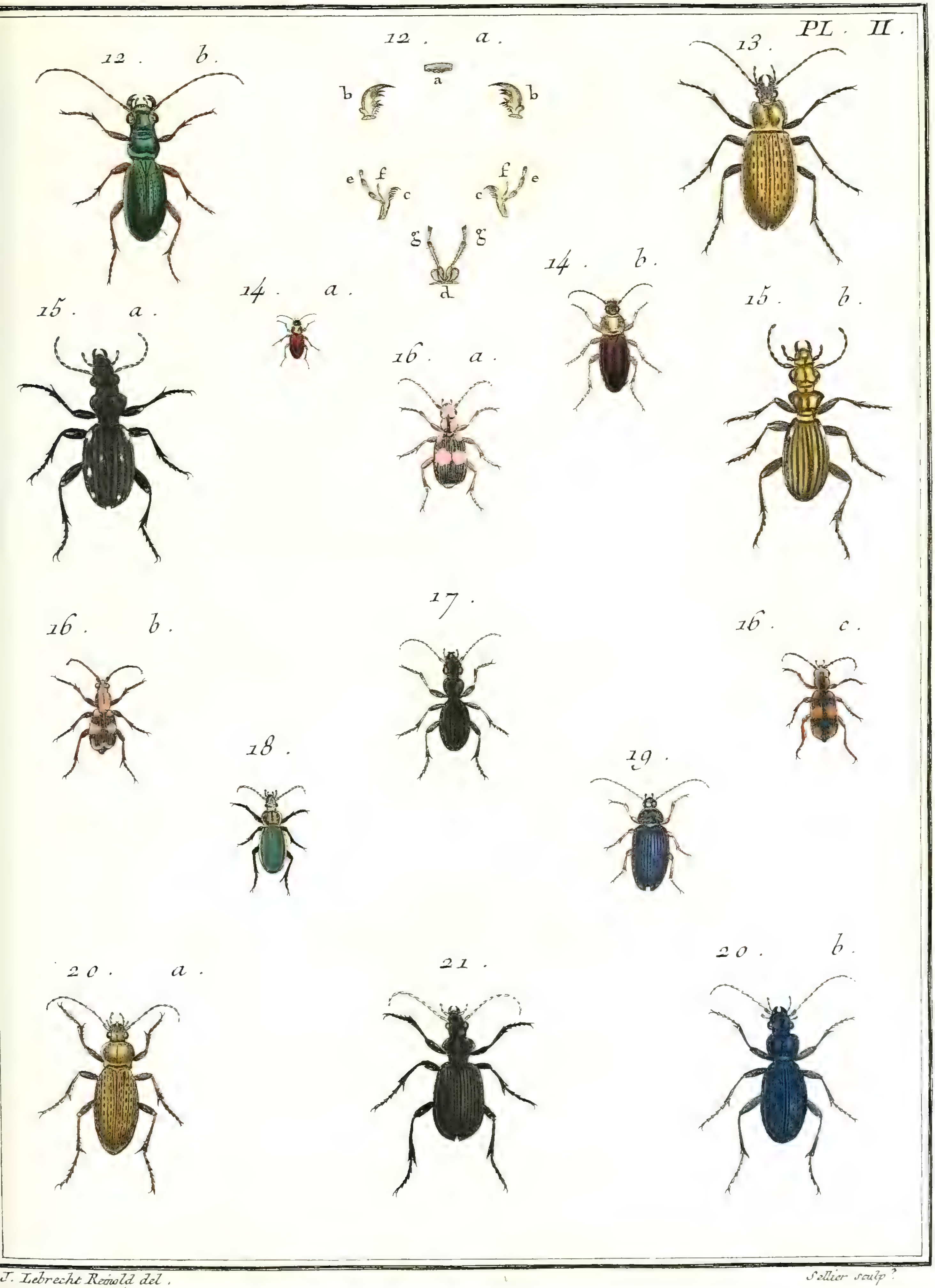

J. Lebrecht Reinold del.

Sellier sculp.

N°. 35. CARABE. *Carabus*.

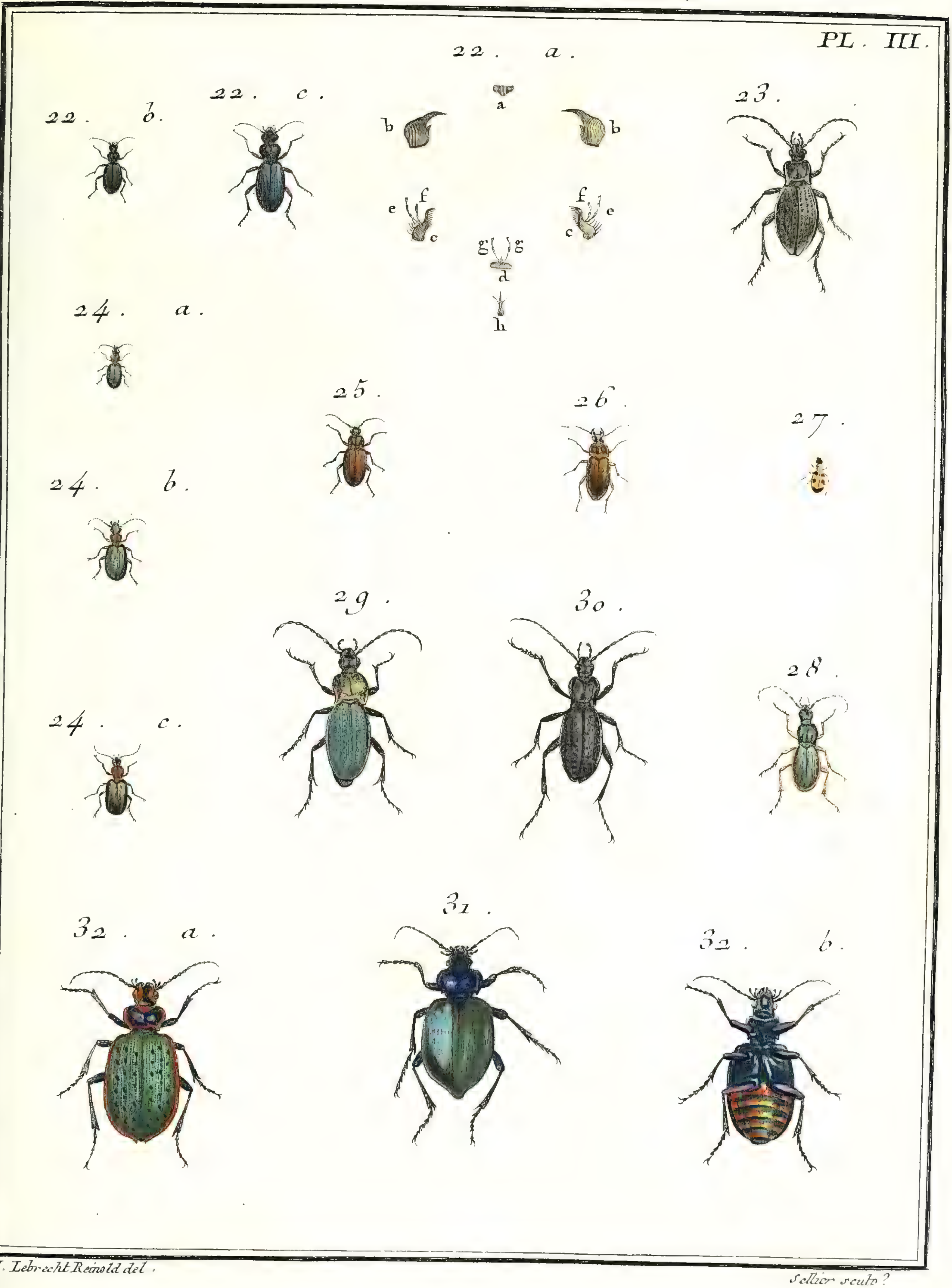

J. Lebrecht Reinold del.

Sellier sculp.

N°. 35. CARABE, *Carabus*.

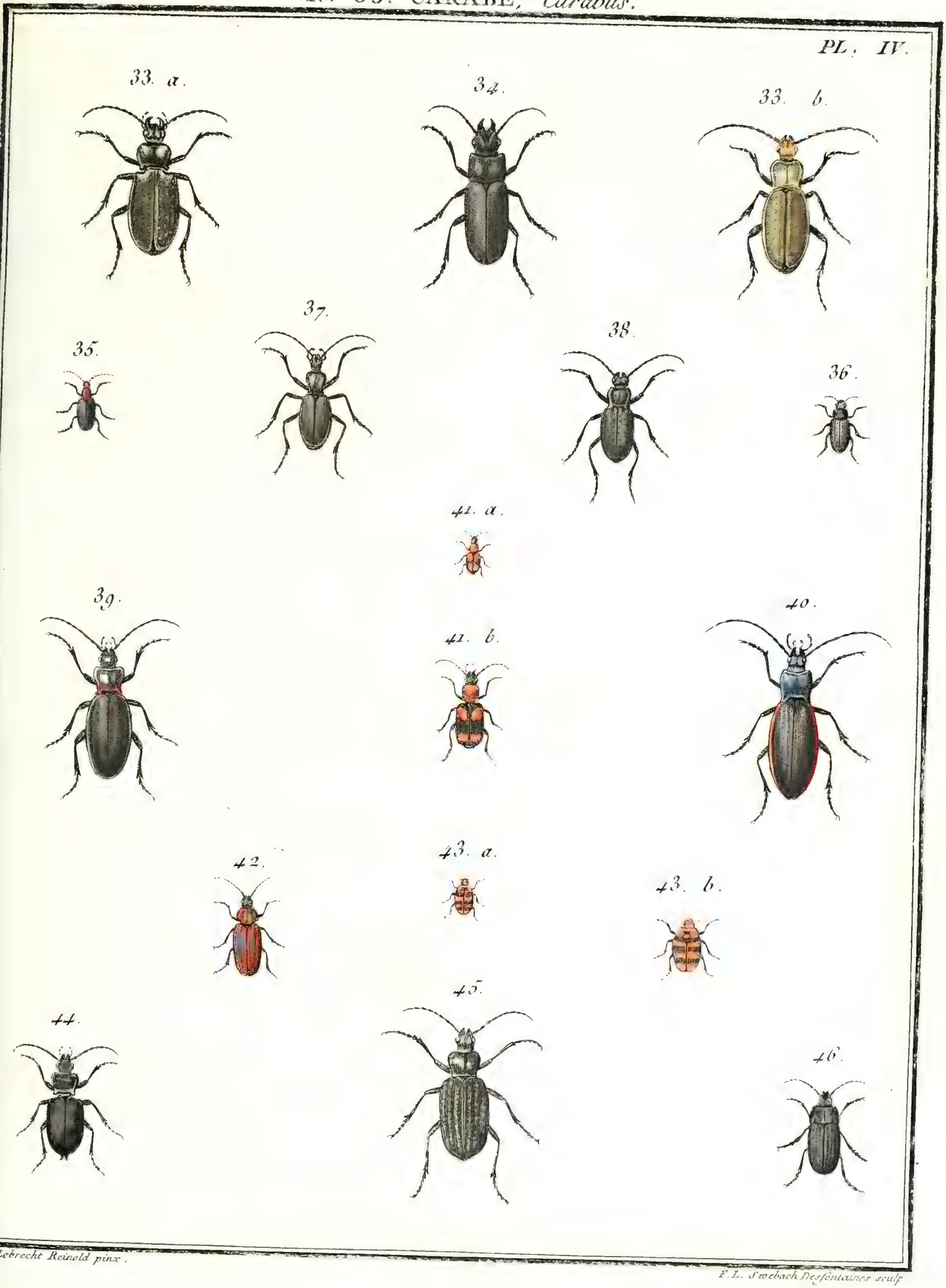

J. Lebrecht Reinold pinx.

F.L. Swebach Desfontaines sculp.

N°. 35. CARABE, *Carabus*.

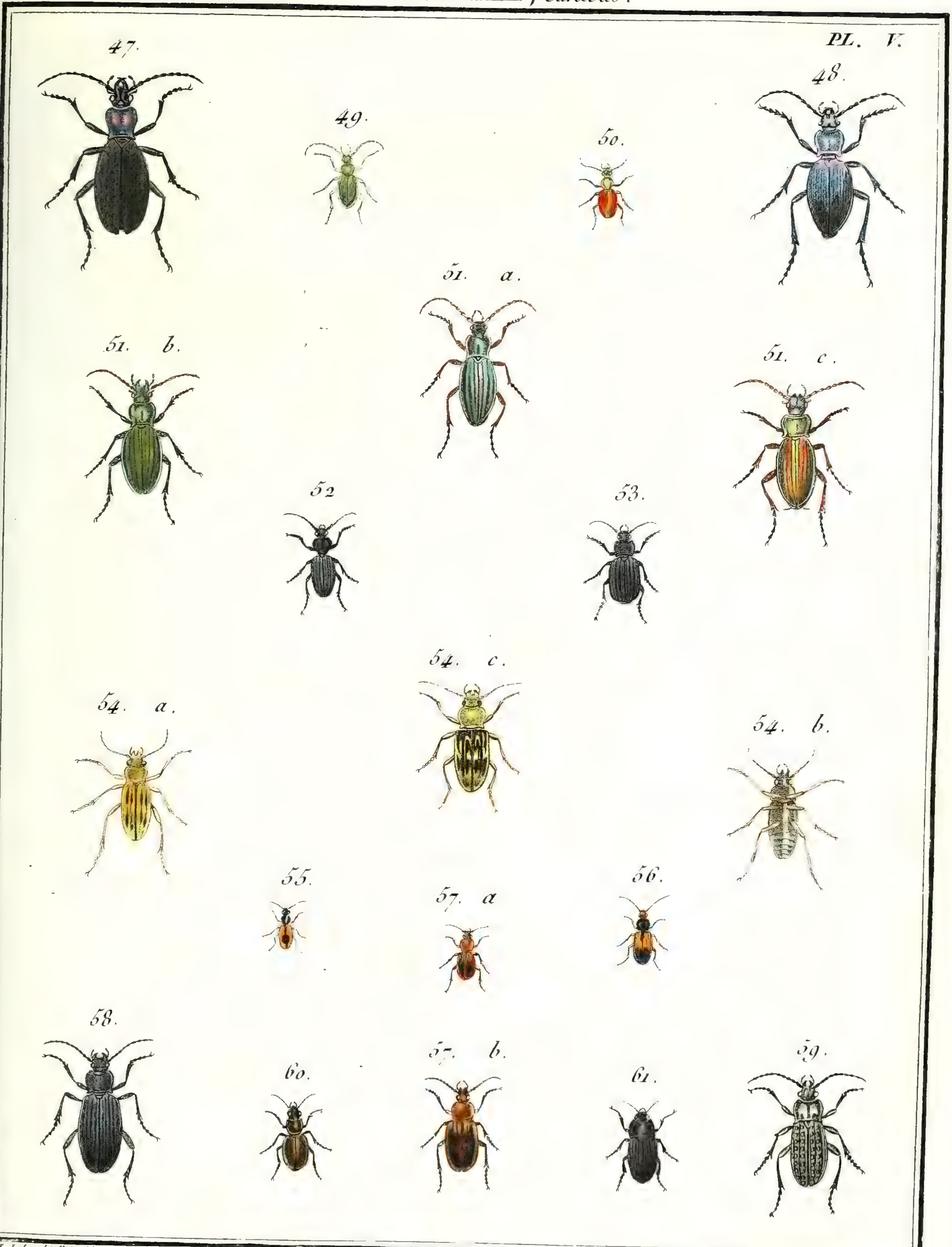

J. Lebrecht Reinold. pinx.

Copia sculp.

N.° 35. CARABE, *Carabus.*

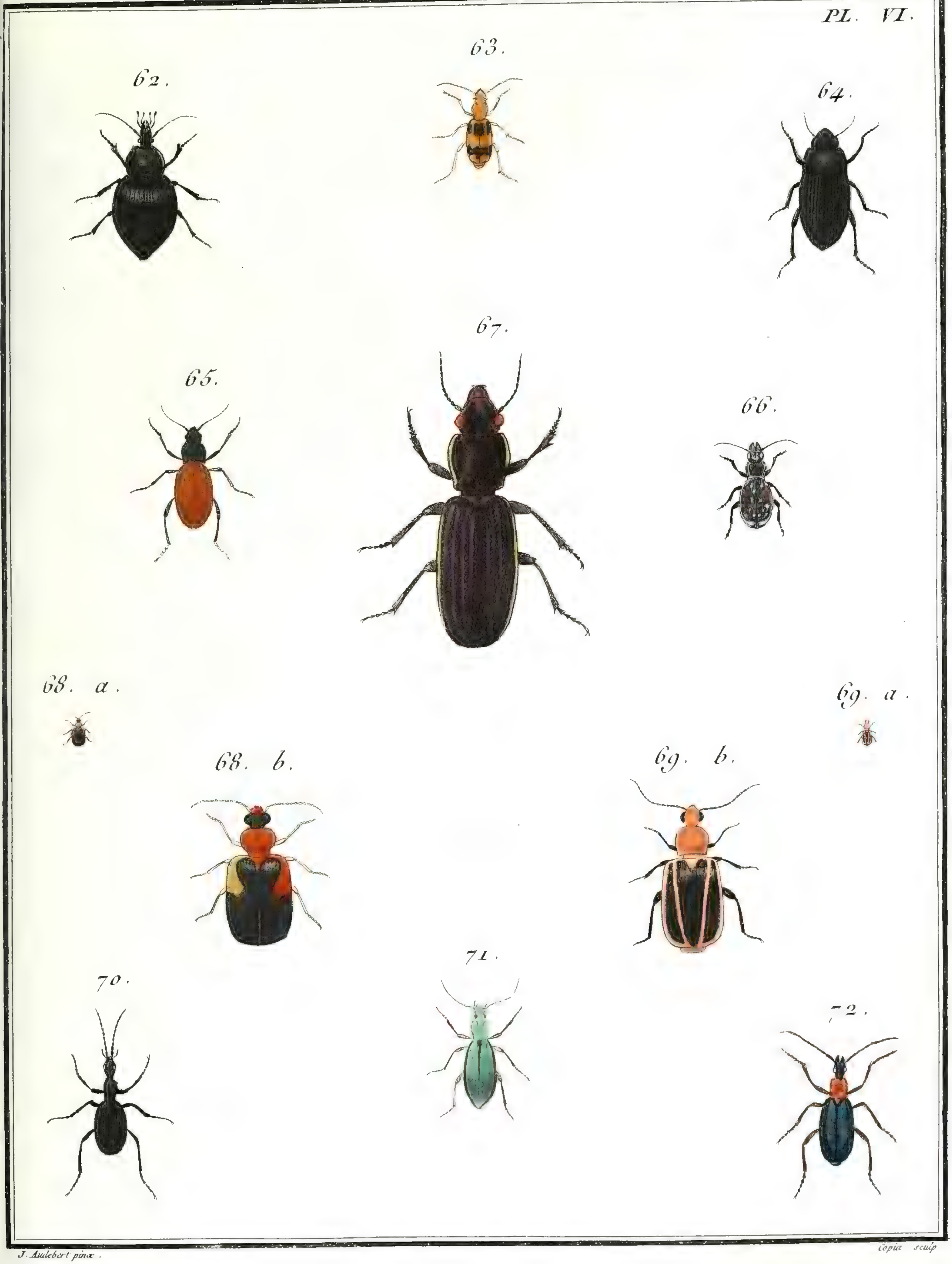

J. Audebert pinx. Copia sculp.

N.° 35. CARABE, *Carabus*.

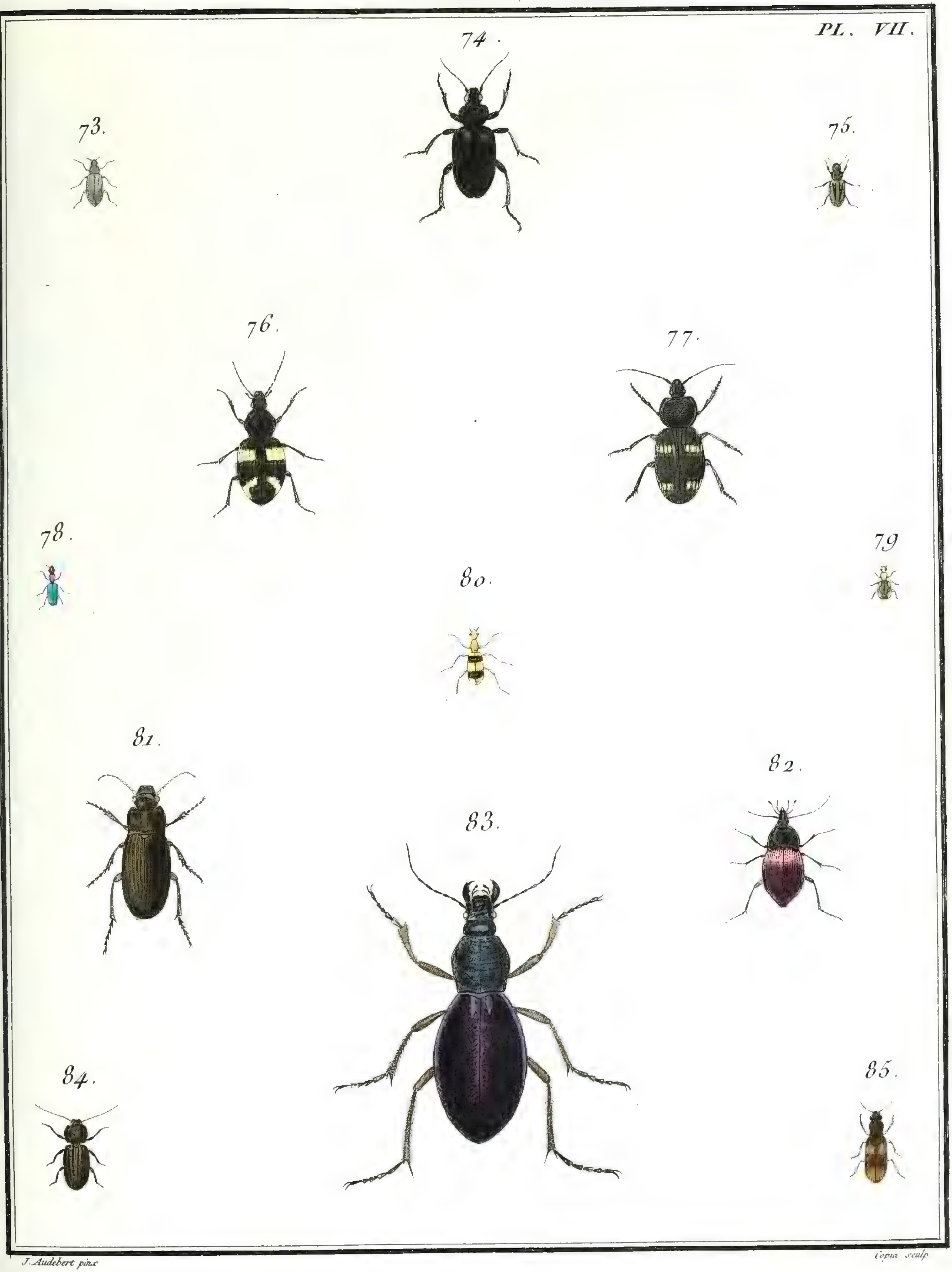

J. Audebert pinx. Copia sculp.

N° 35. CARABE. *Carabus.*

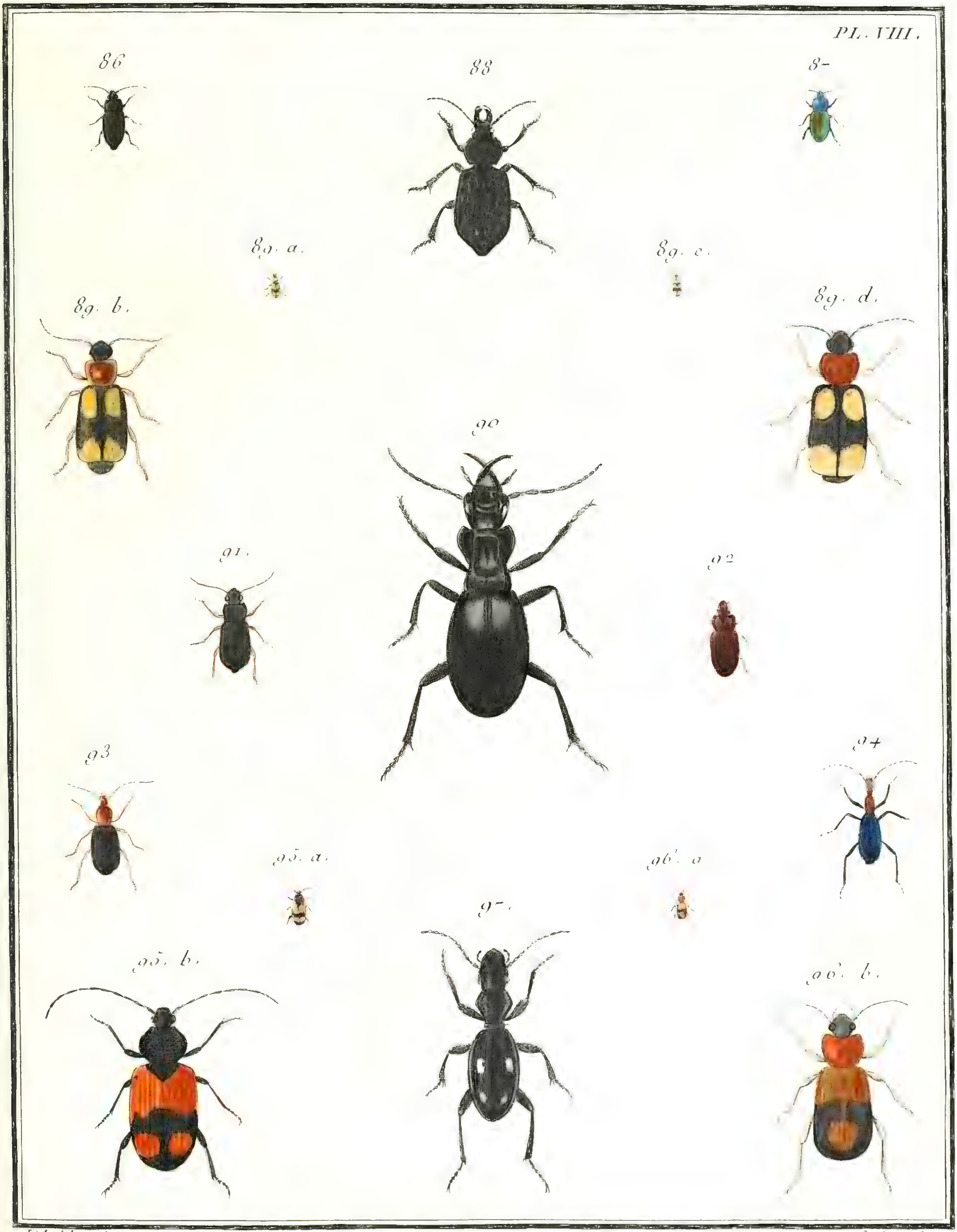

J. Audebert pinx

Copia sculp.

Nº 35. CARABE. *Carabus*

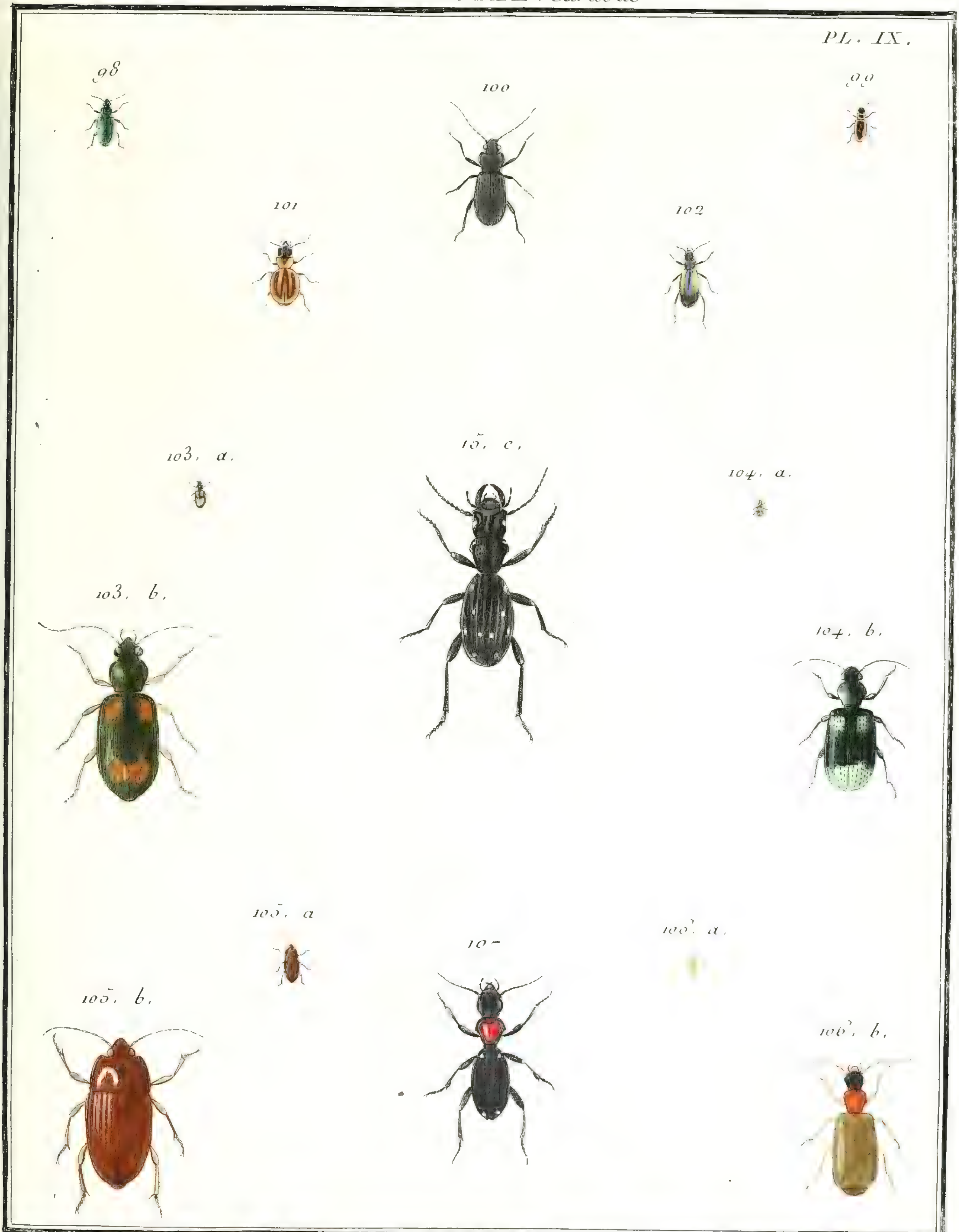

J. Audebert pinx

Copia sculp

N° 35. CARABE, *Carabus.*

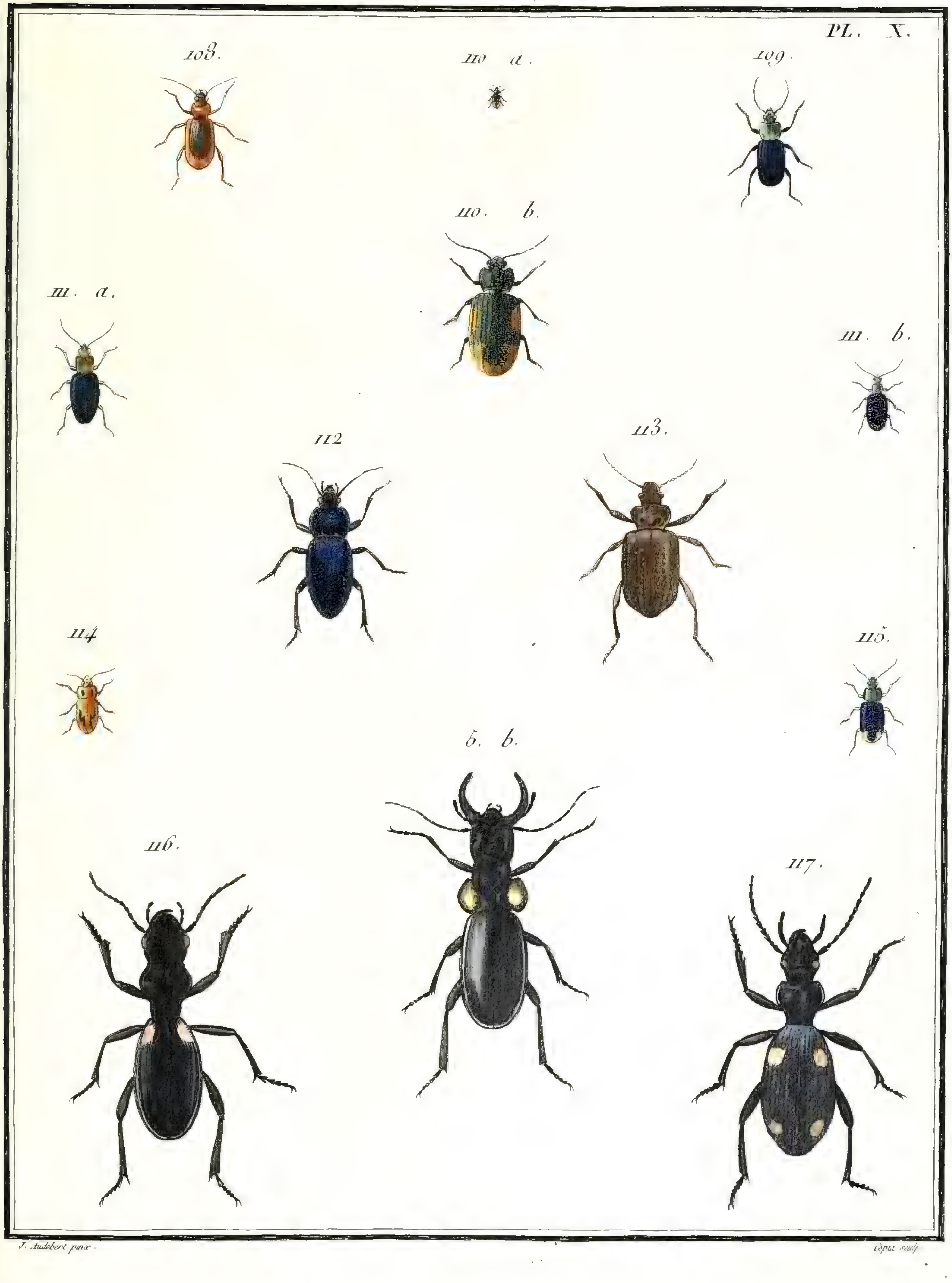

J. Audebert pinx. Copia sculp.

N°. 35. CARABE, *Carabus.*

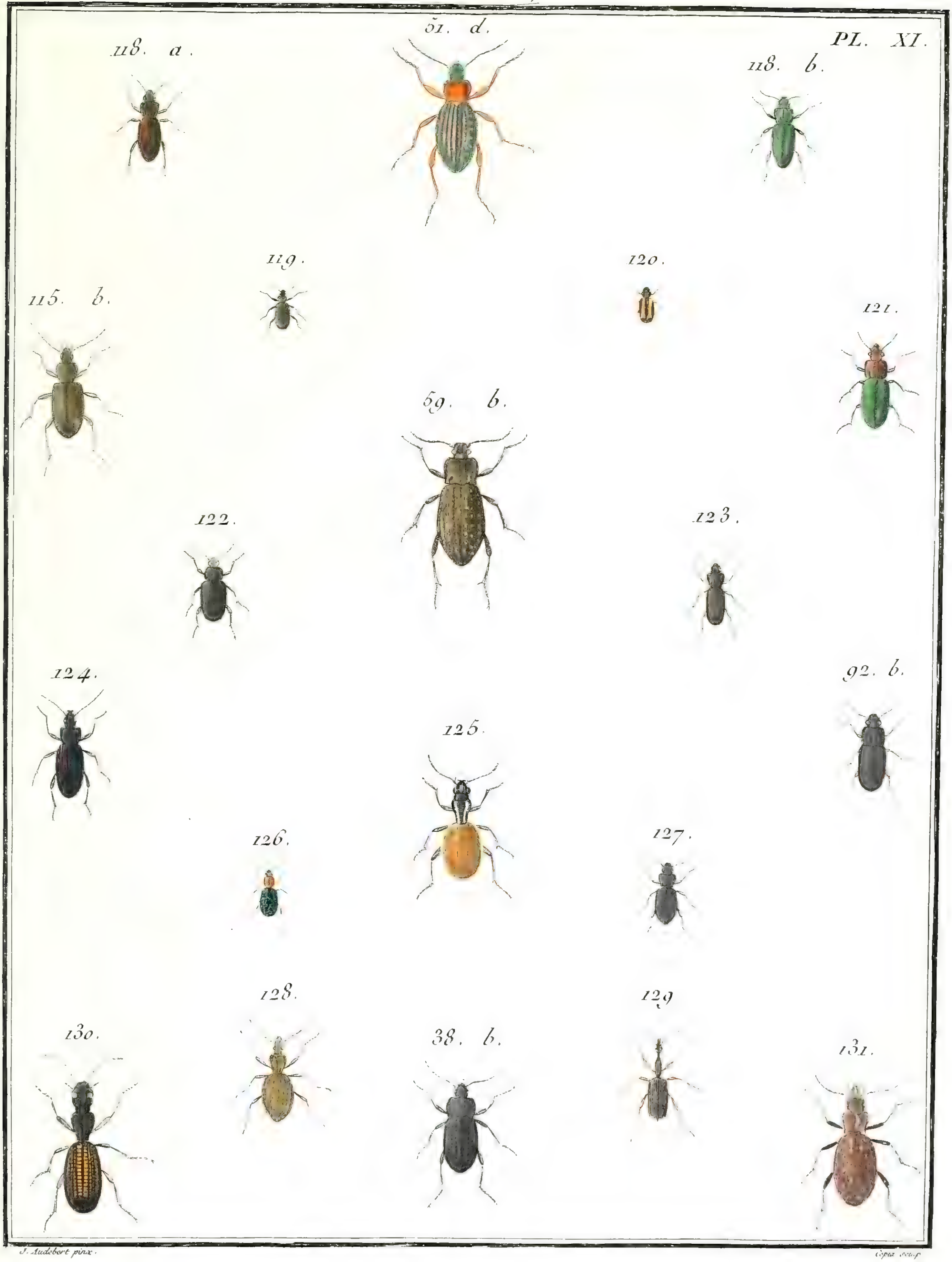

J. Audebert pinx. Copia sculp.

N°. 35. CARABE, *Carabus*.

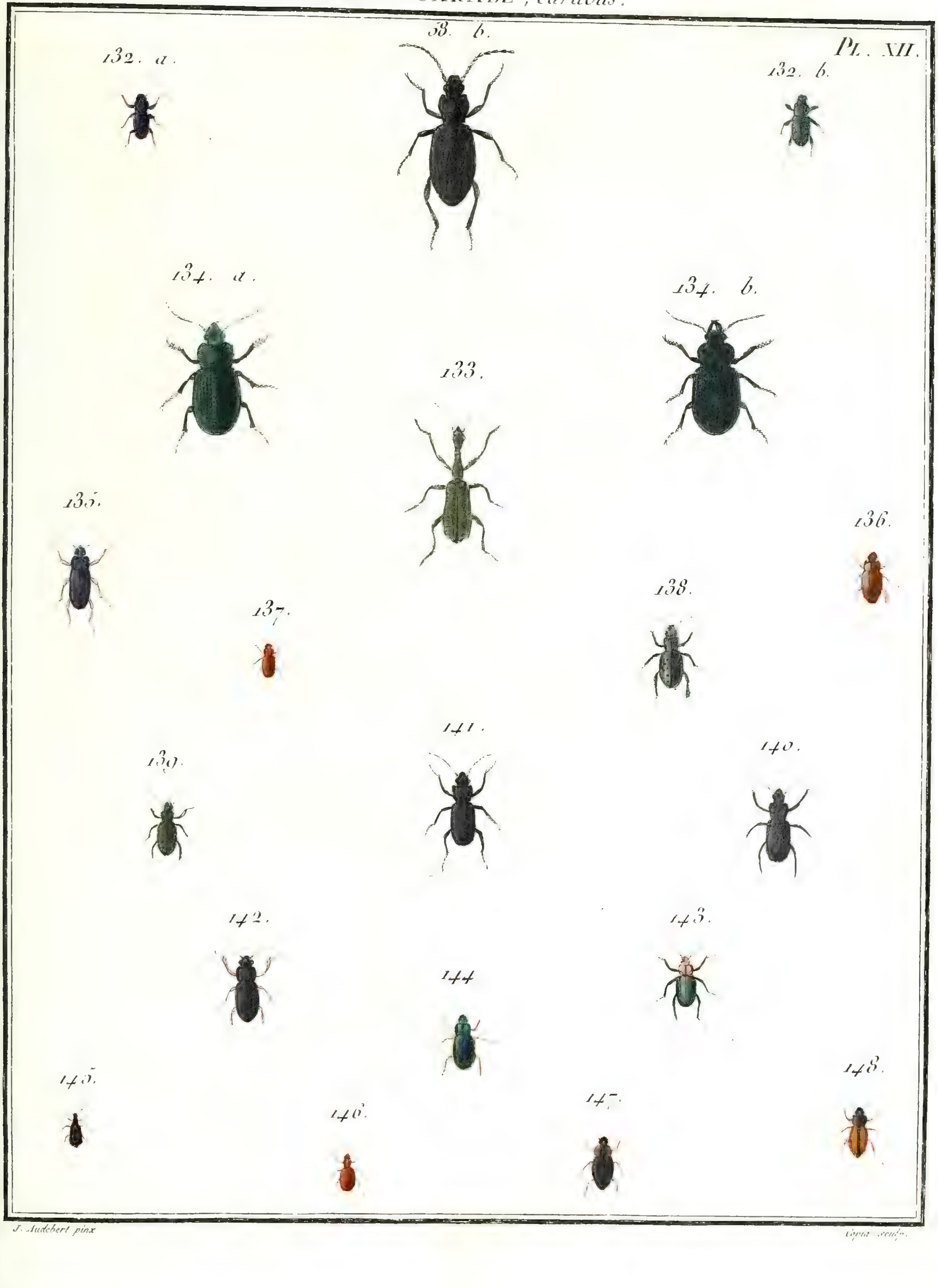

J. Audebert pinx. Copia sculp.

N°. 35. CARABE, *Carabus*.

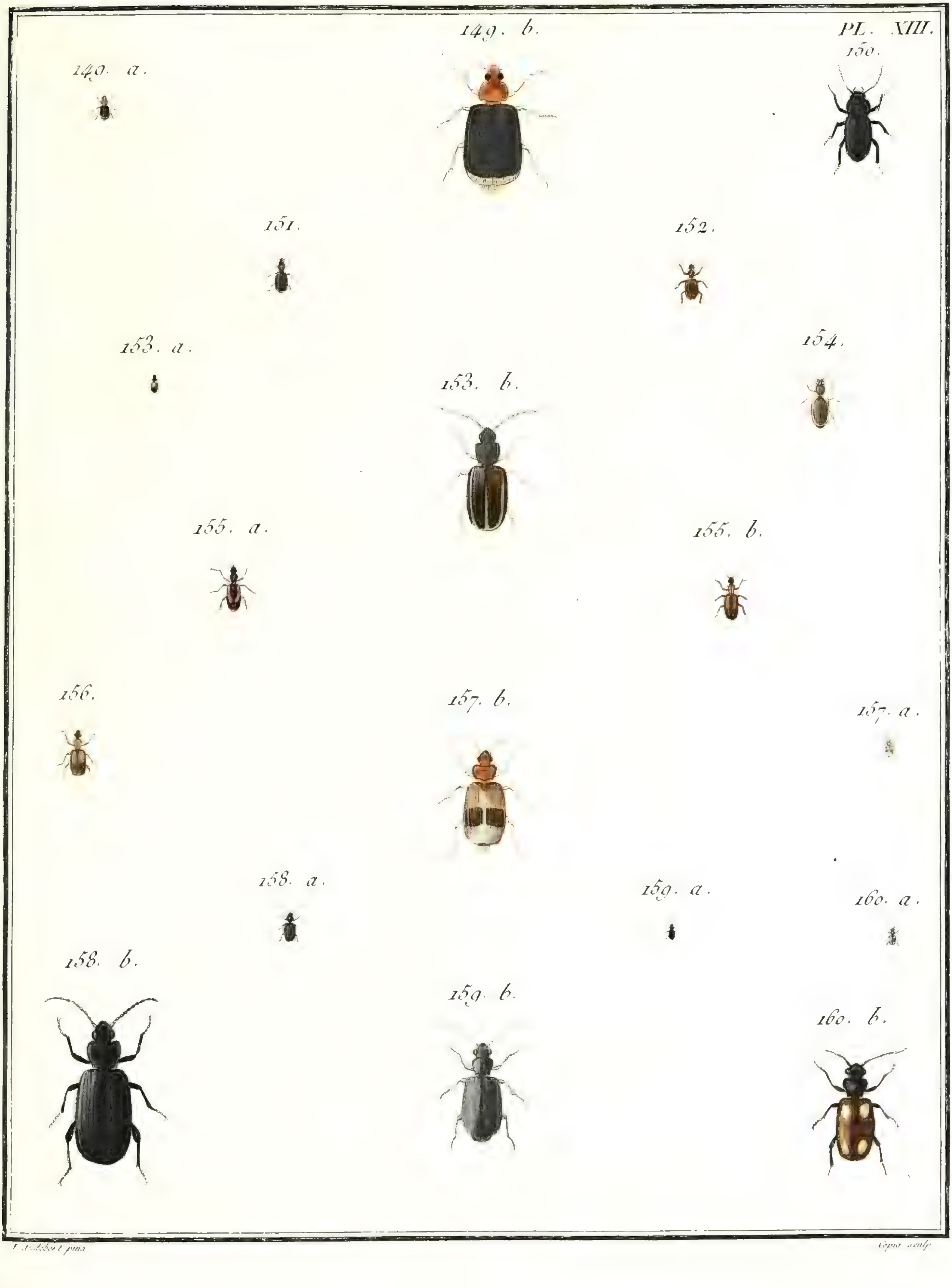

N°. 35. CARABE, *Carabus*.

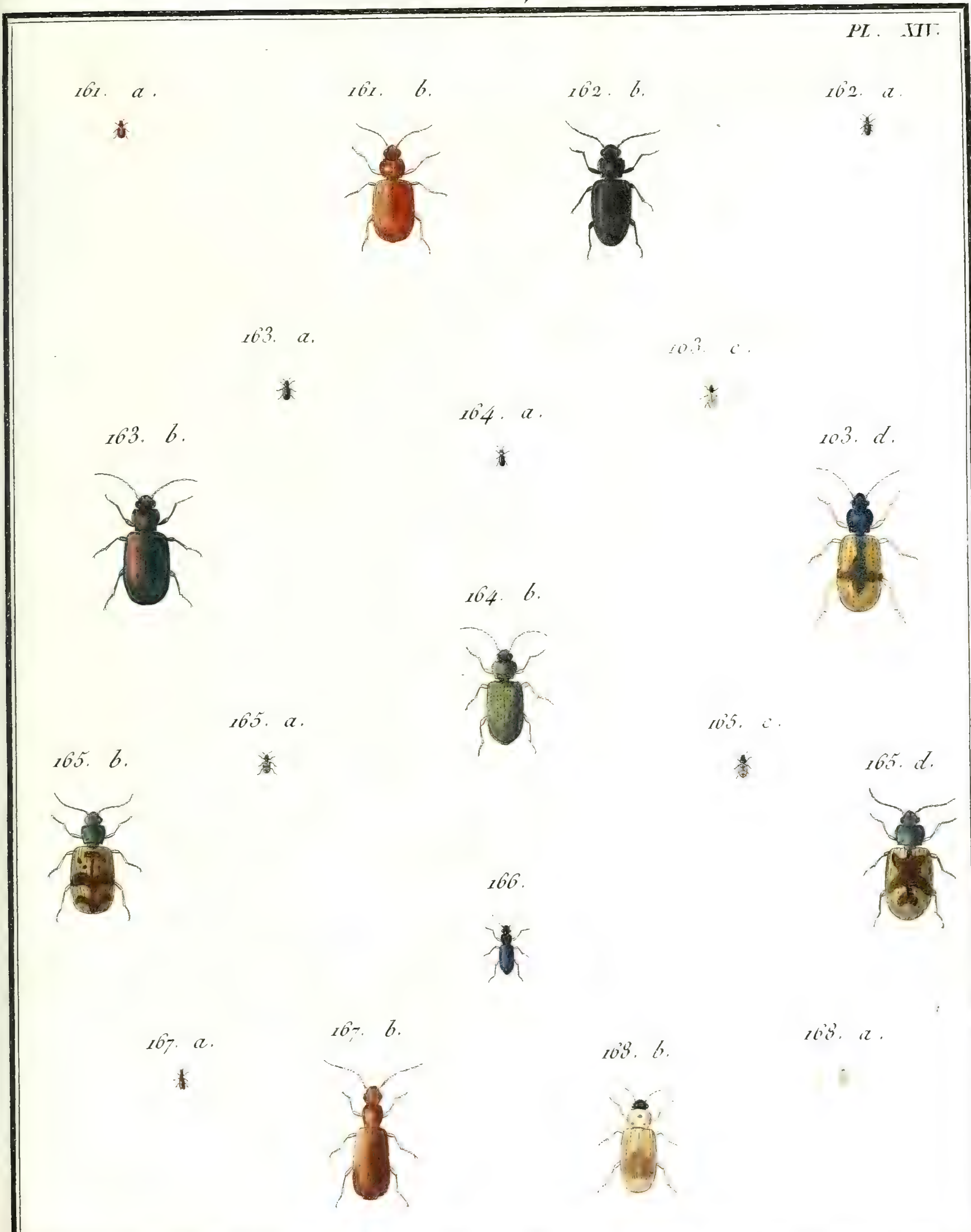

J. Audebert pinx.

Copia Sculp.

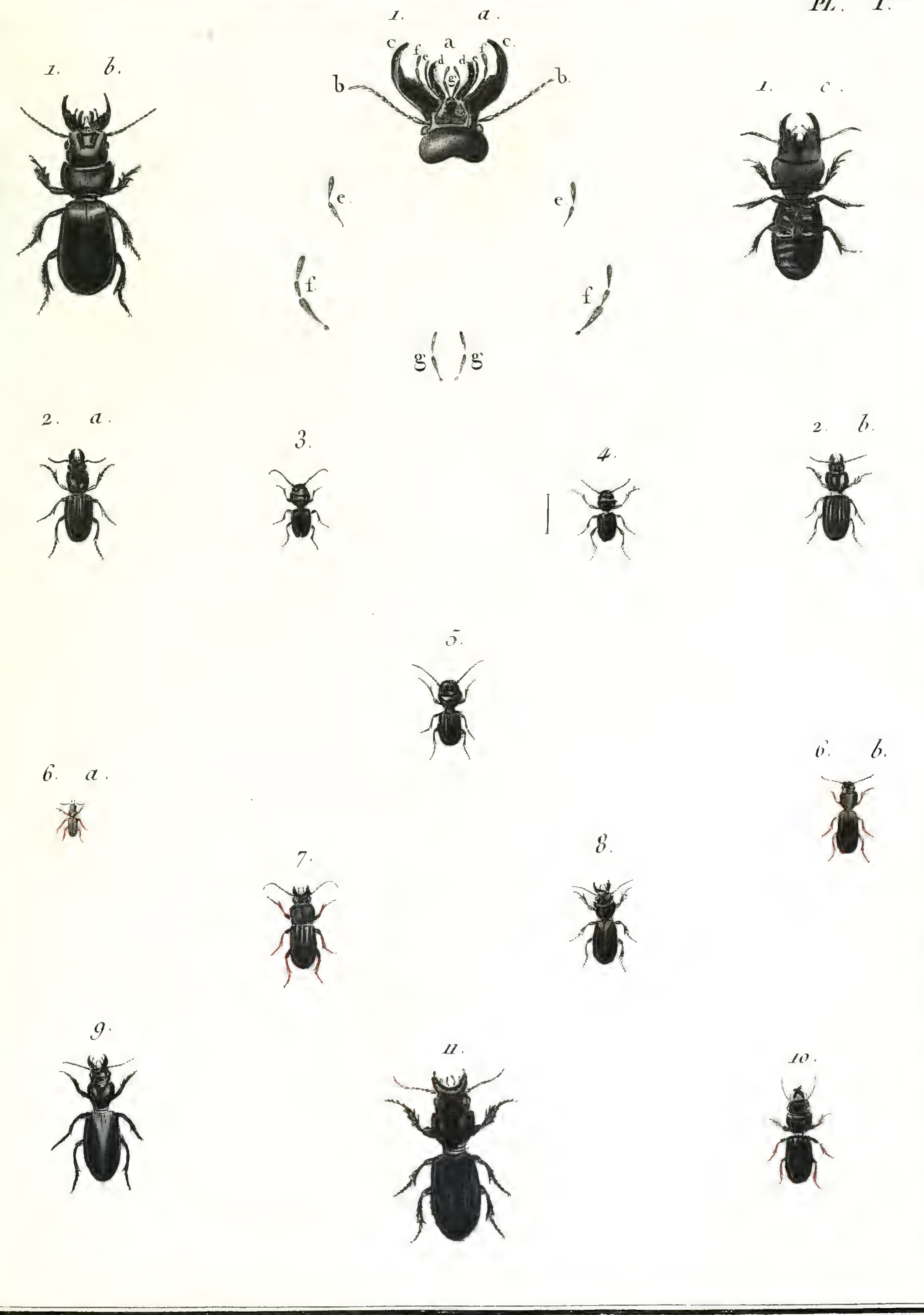

J. Lebrecht Reinold pinx.
Copia sculp.

N°. 36. SCARITE *Scarites*.

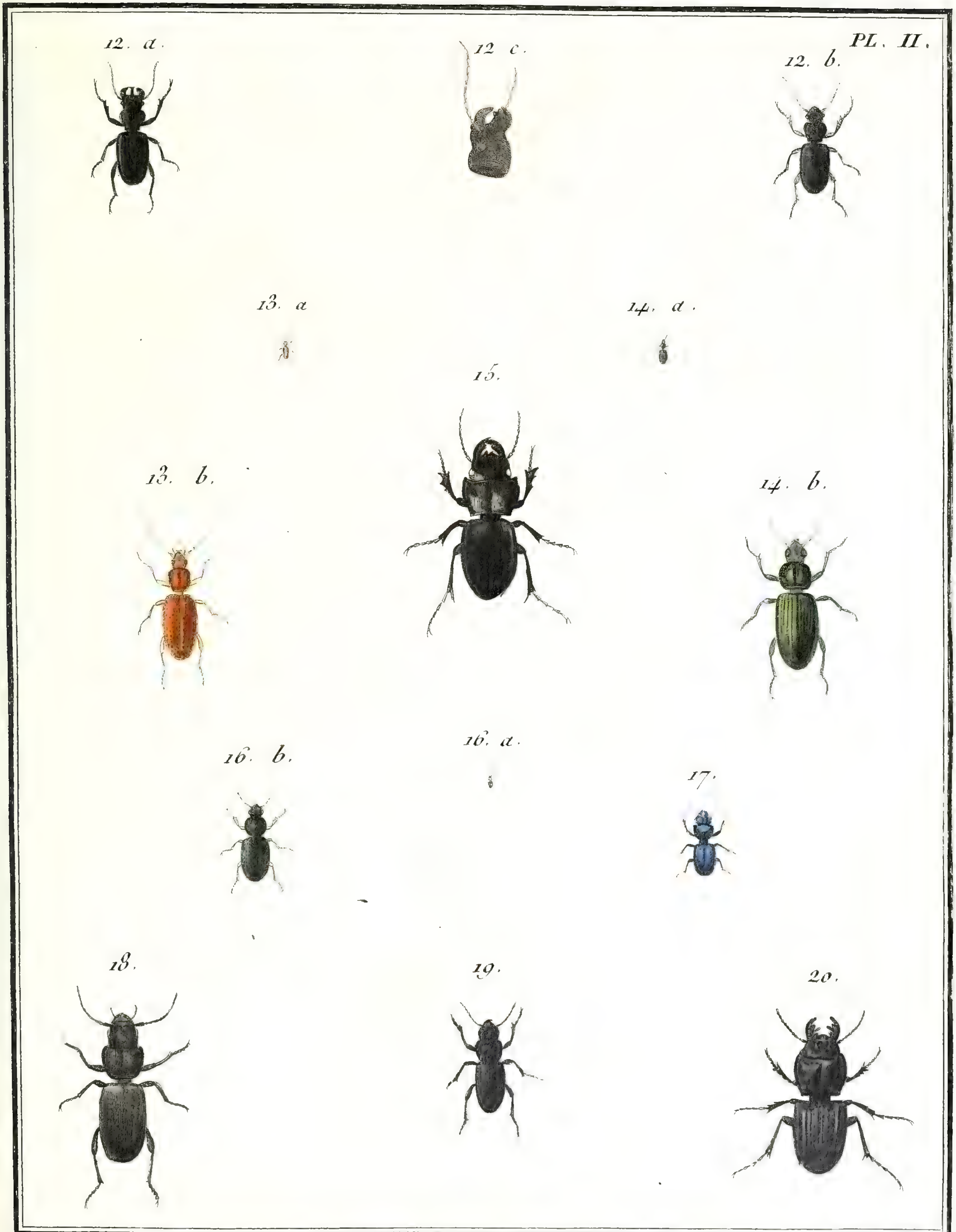

J. Audebert pinx.   Copia Sculp.

N°. 37. MAUTICORE, *Mauticora*.

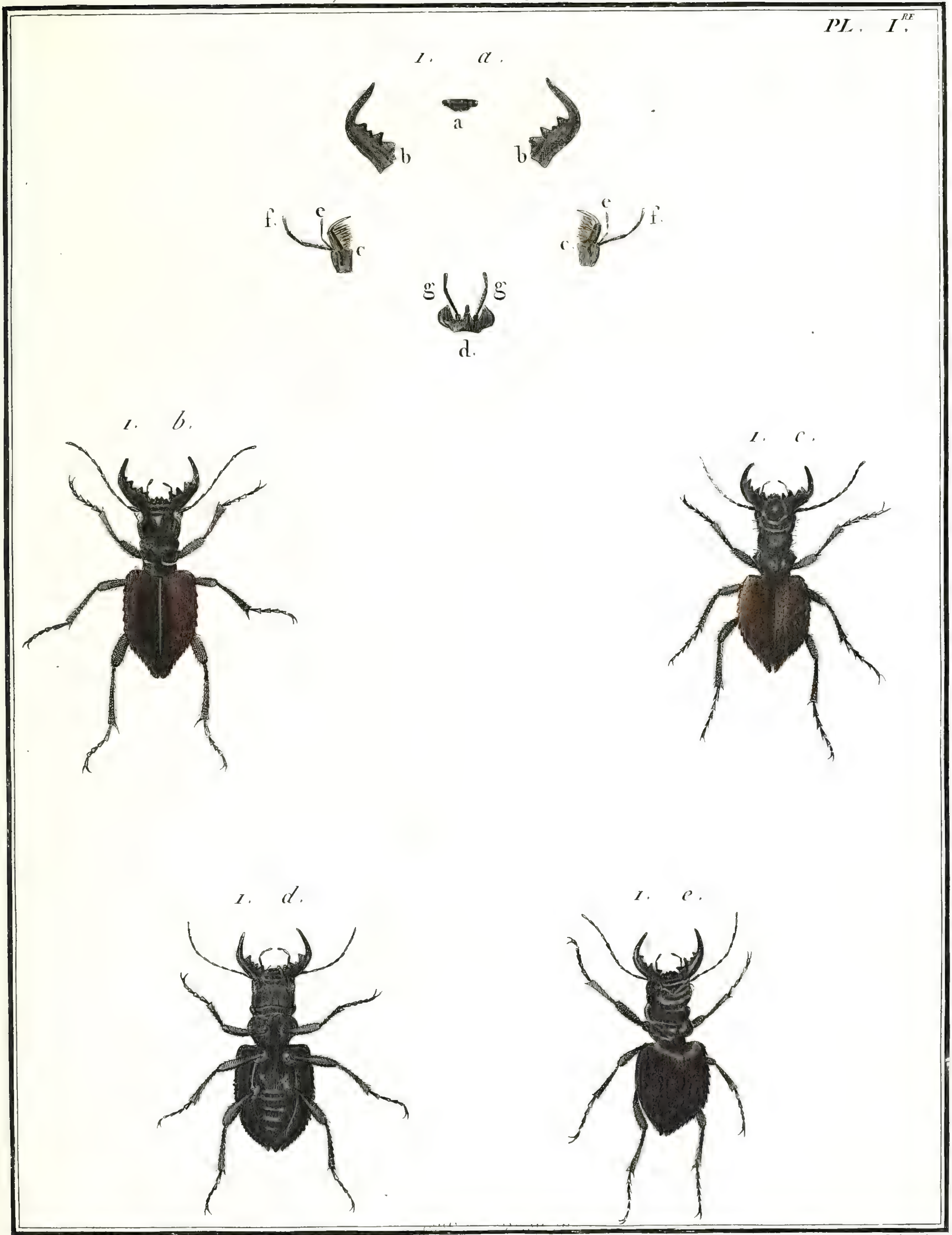

J. Audebert pinx.

Copia Sculp.

N.° 38. ELOPHORE, *Elophorus.*

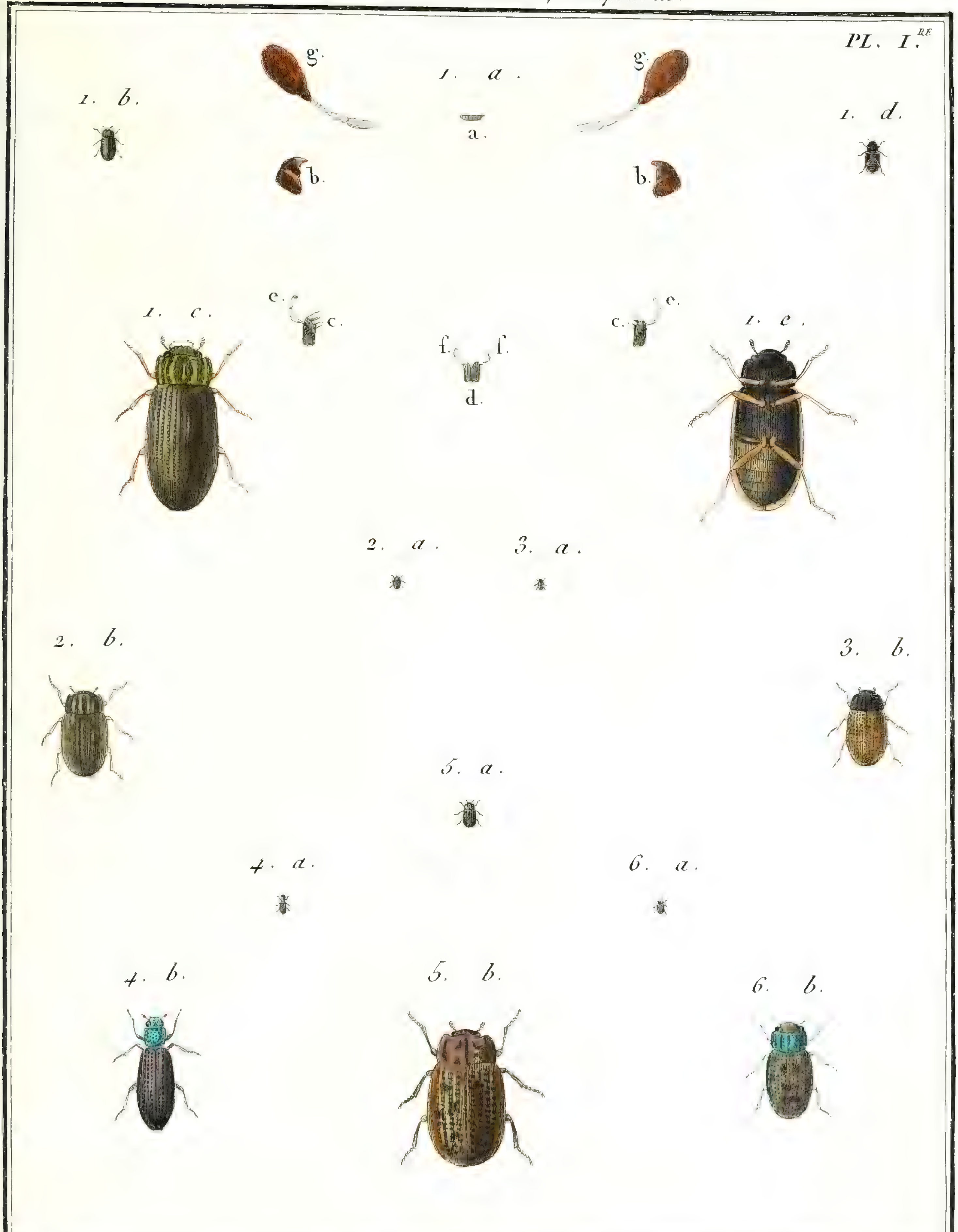

J. Audebert pinx. Copia sculp.

N°. 39. HYDROPHILE, *Hydrophilus*.

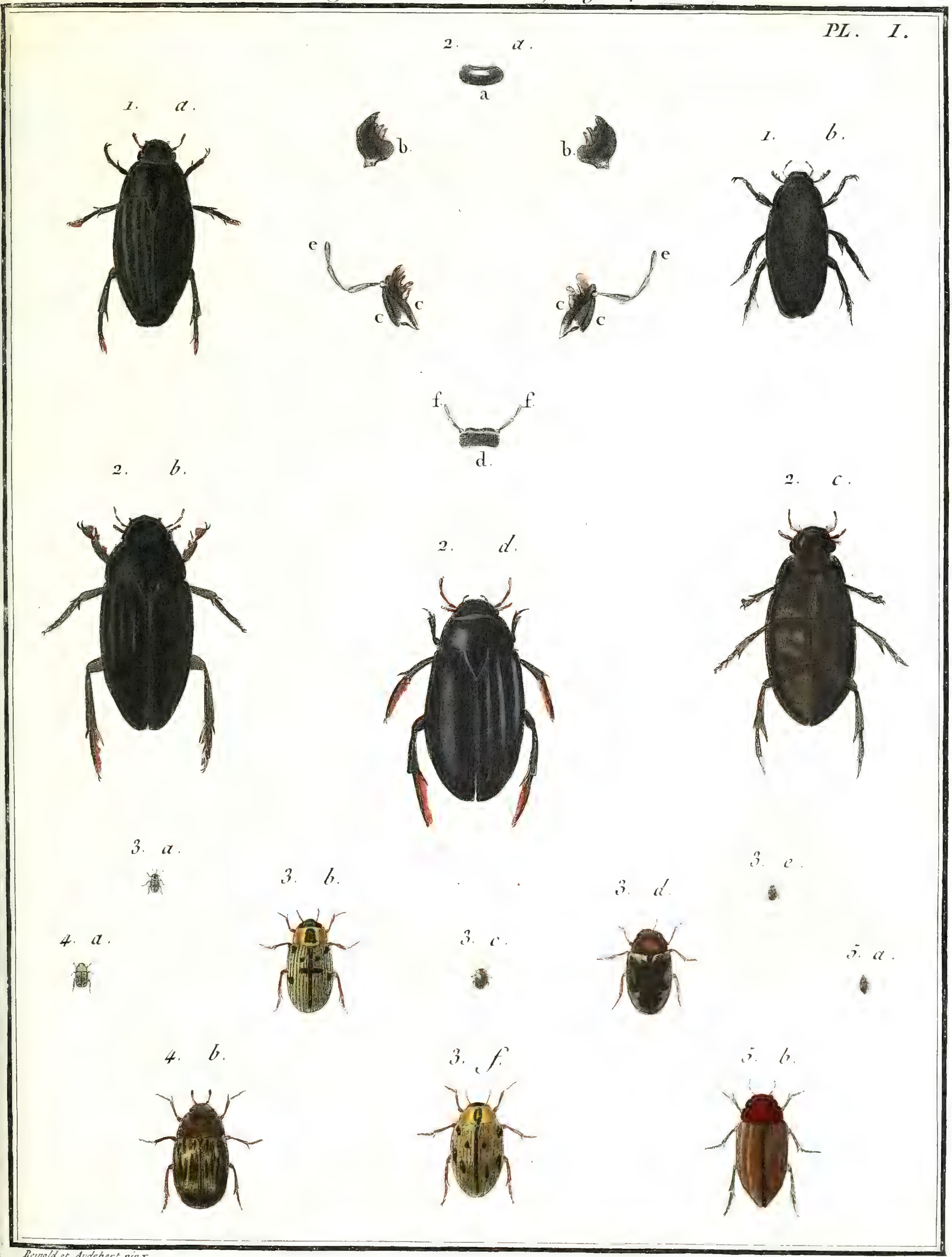

Reinold et Audebert pinx.

Copia sculp.

N°. 39. HYDROPHILE, *Hydrophilus*.

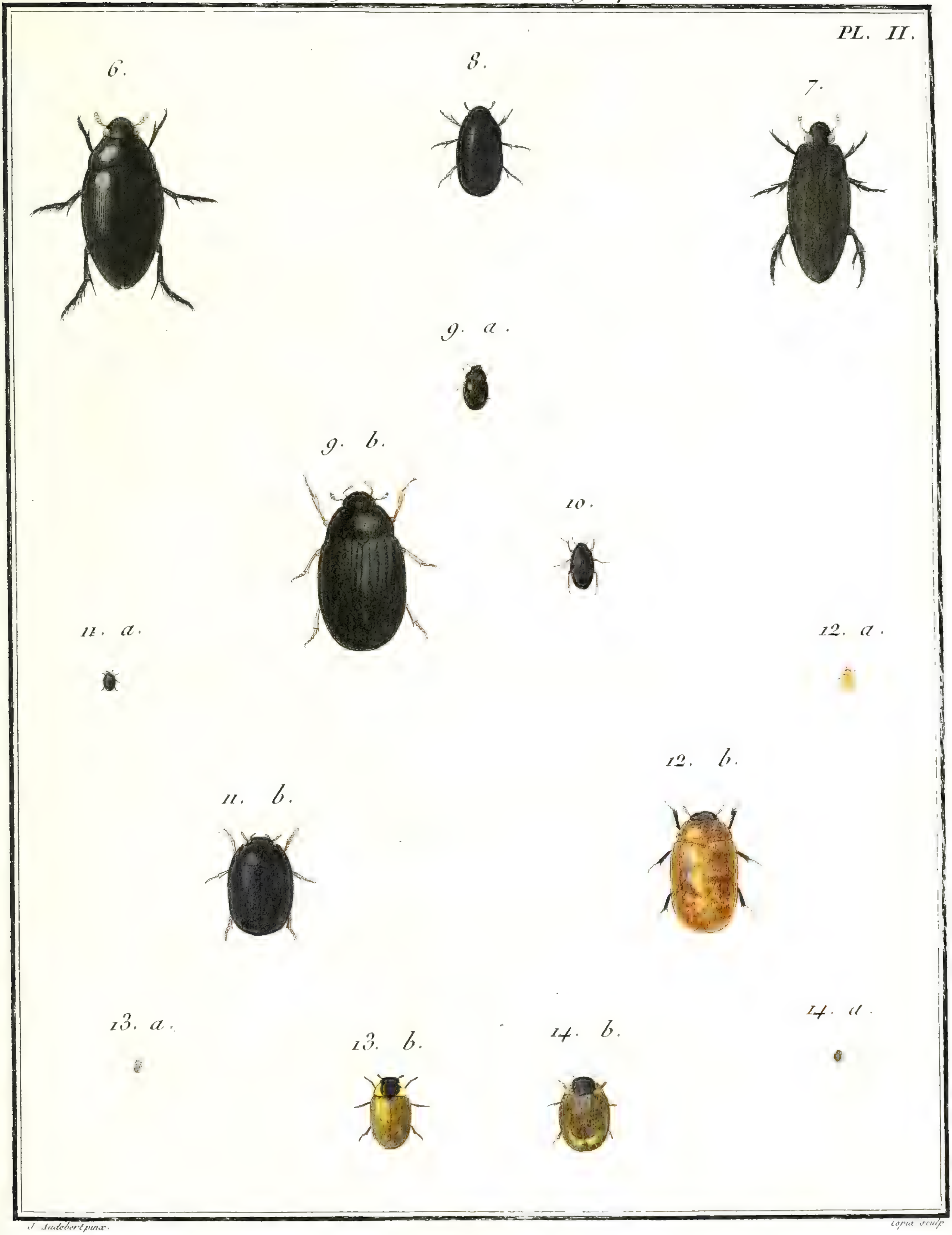

J. Audebert pinx. Copia sculp.

Nº 40. DYTIQUE, *Ditiscus.*

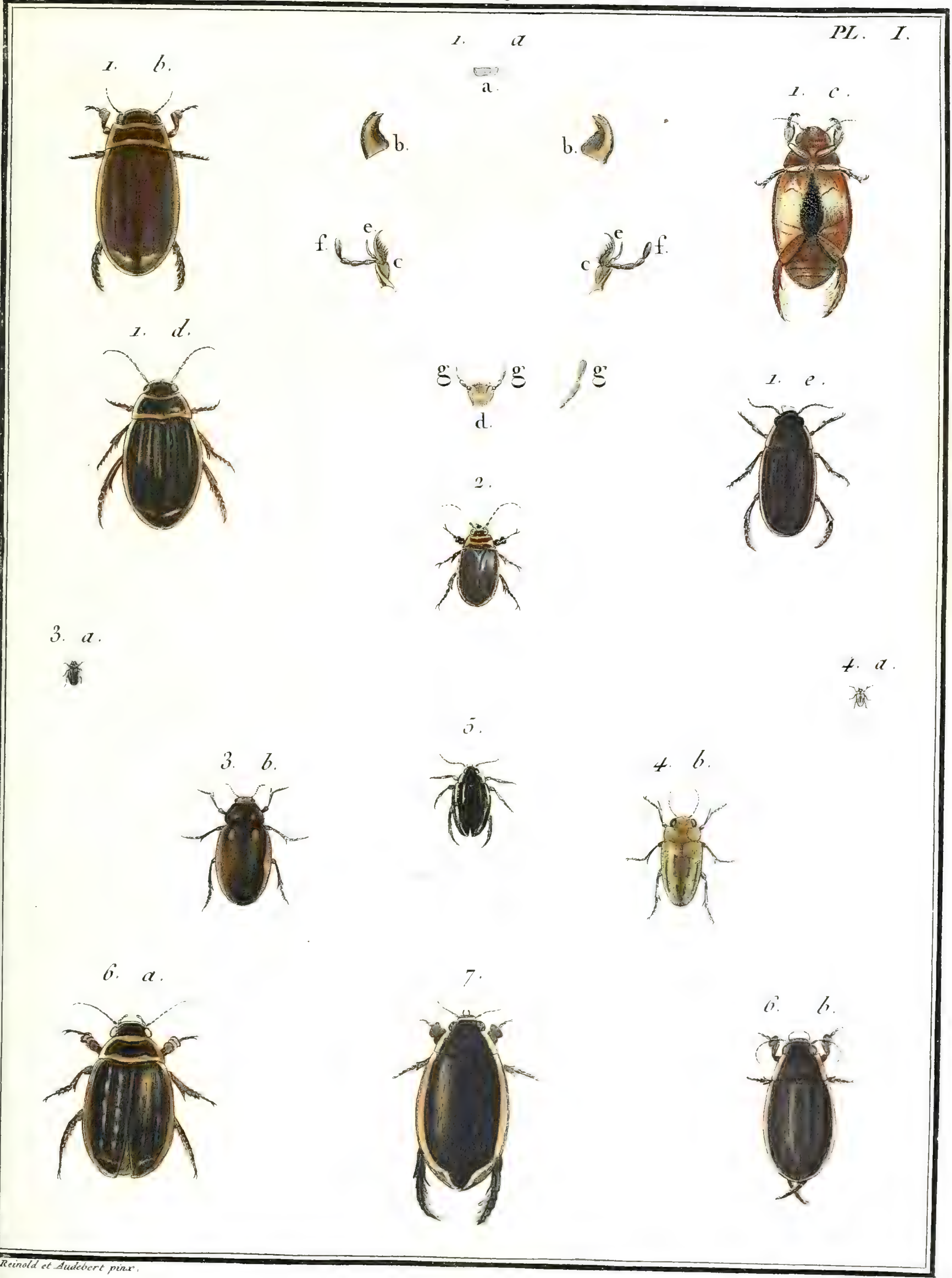

Reinold et Audebert pinx.

Copia sculp.

N.° 40. DYTIQUE *Dytiscus.*

PL. II.

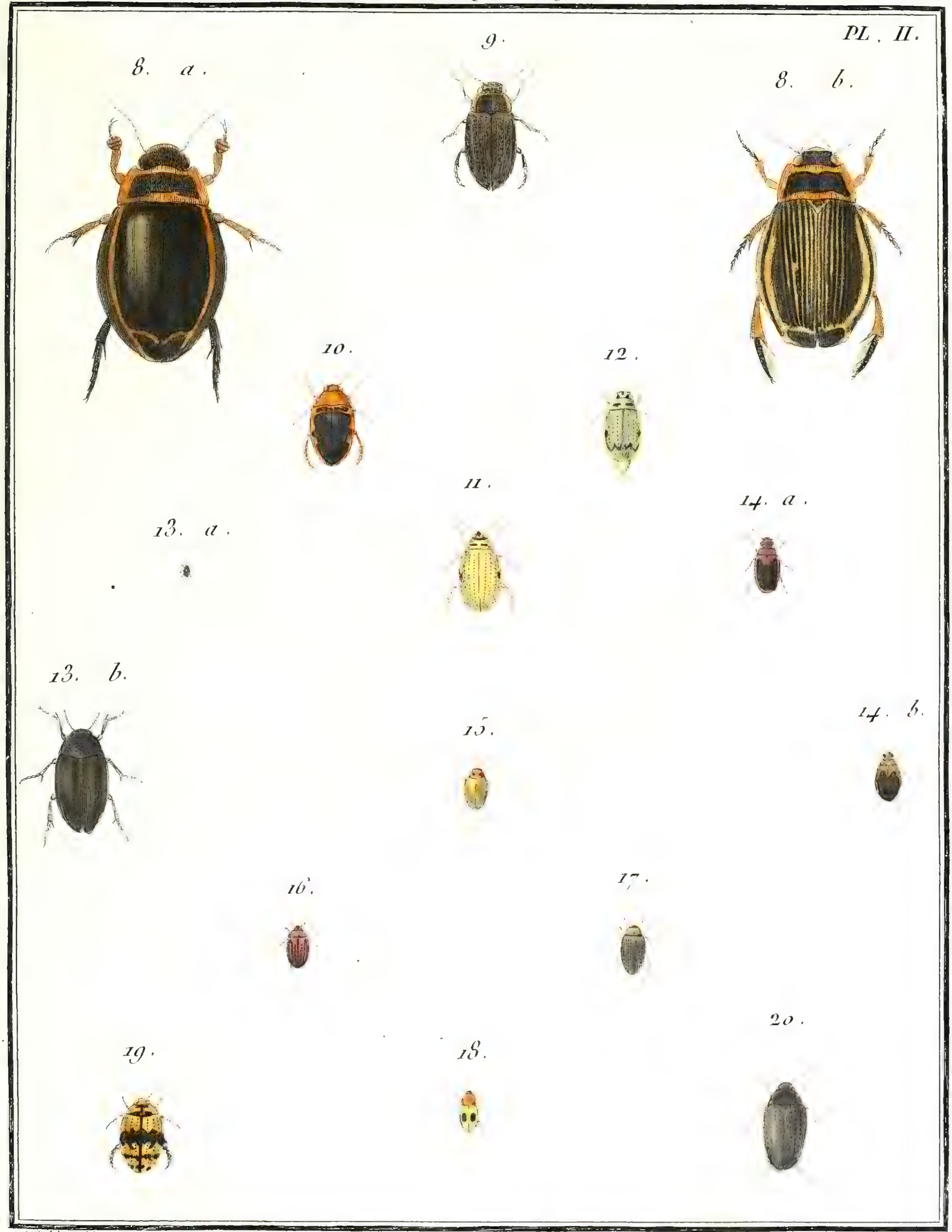

J. Audebert del.

Copia sculp.

N.º 40. DYTIQUE, *Dytiscus*.

PL. III.

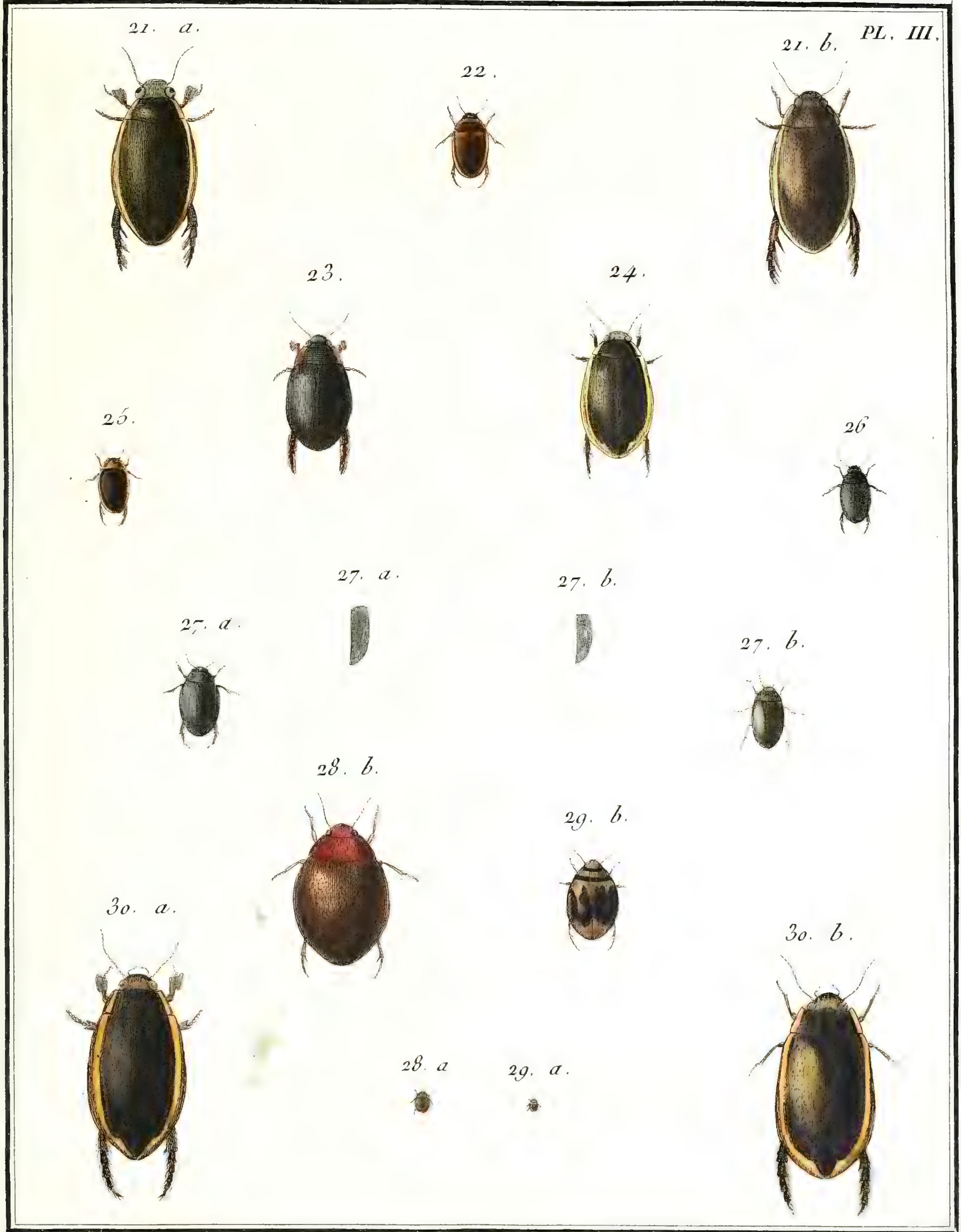

J. Audebert pinx. Copia sculp.

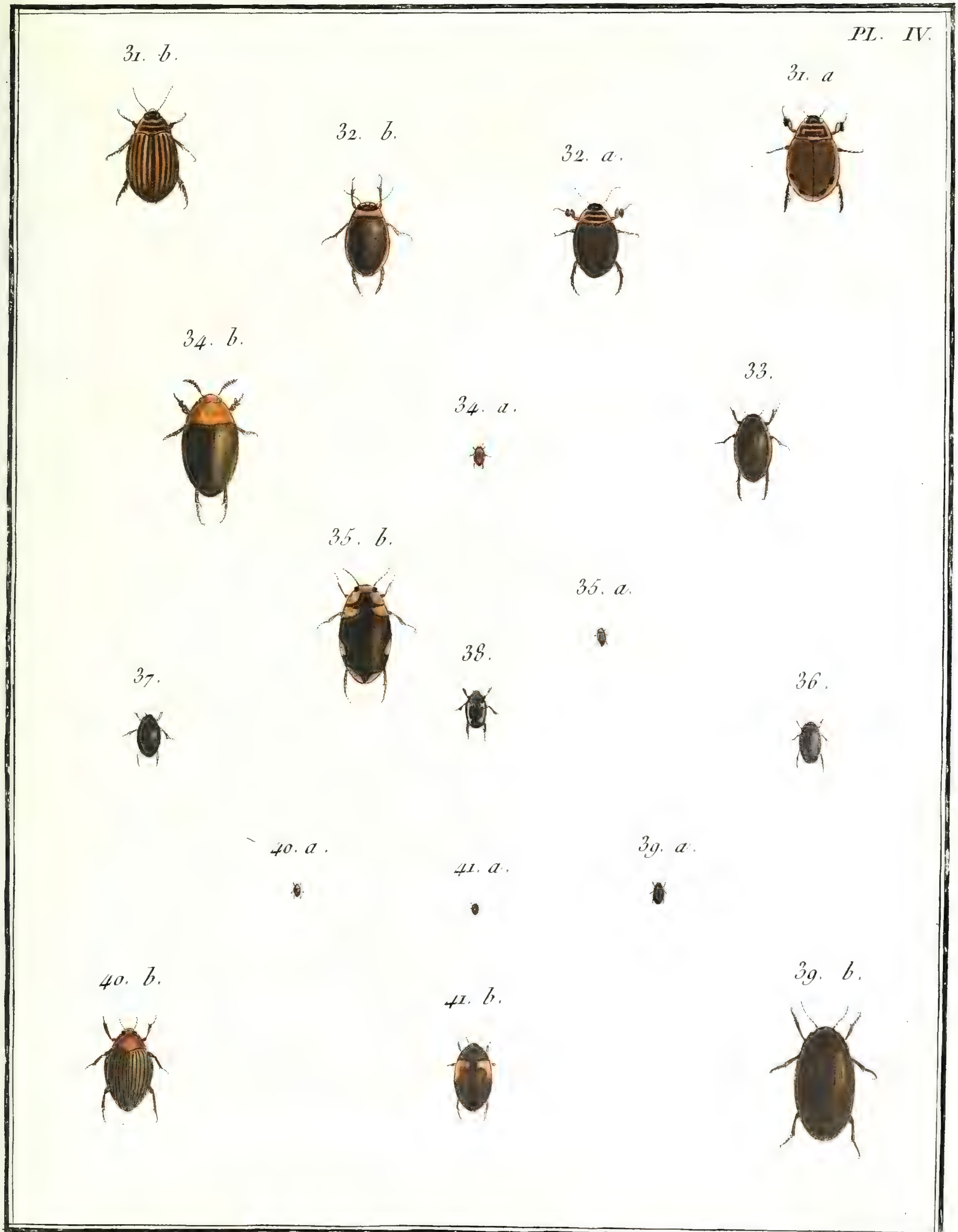

J. Audebert del. et sculp.

N°. 40. DYTIQUE *Dytiscus*.

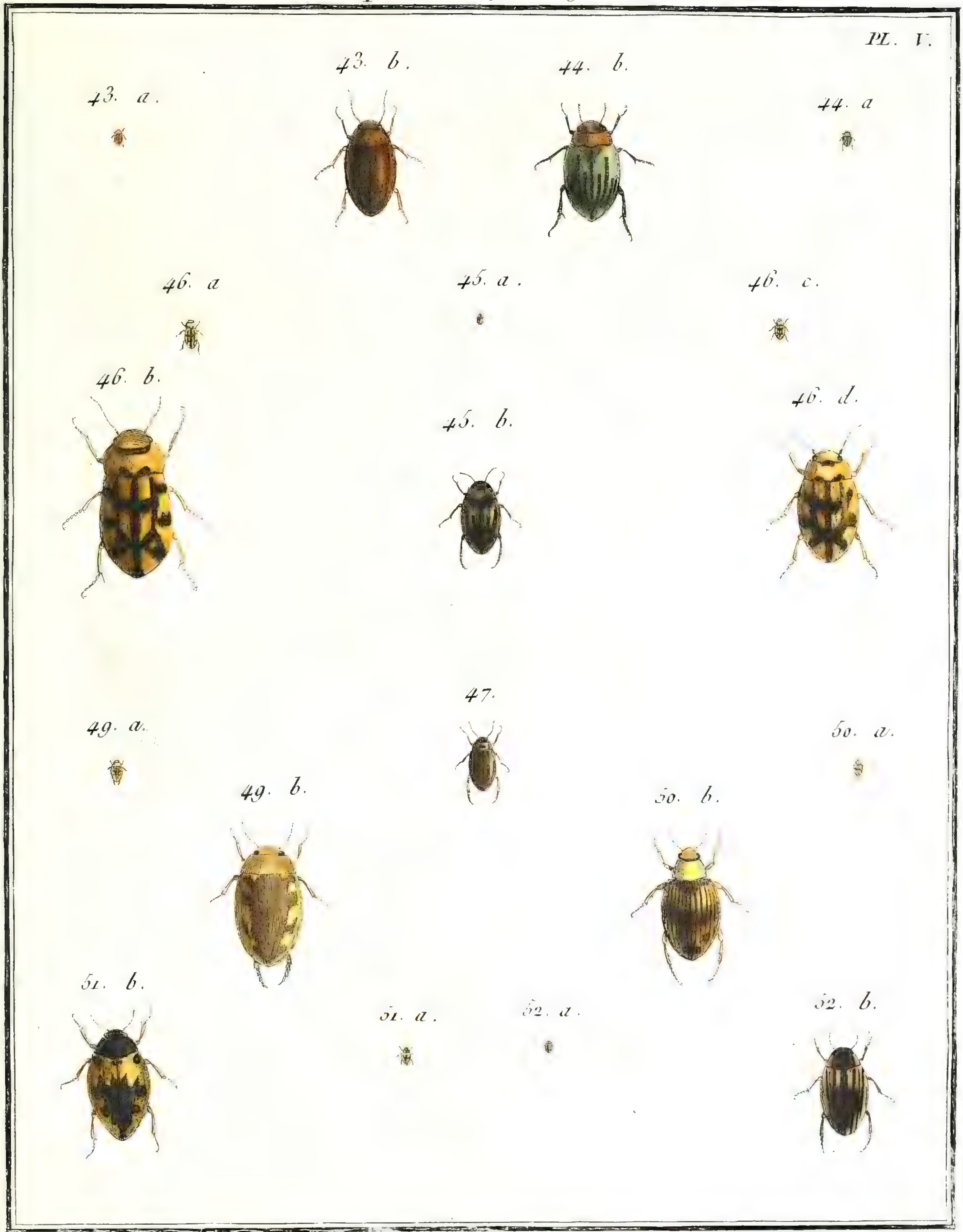

J. Audebert pinx. et sculp.

N.° 41. GYRIN, *Gyrinus*.

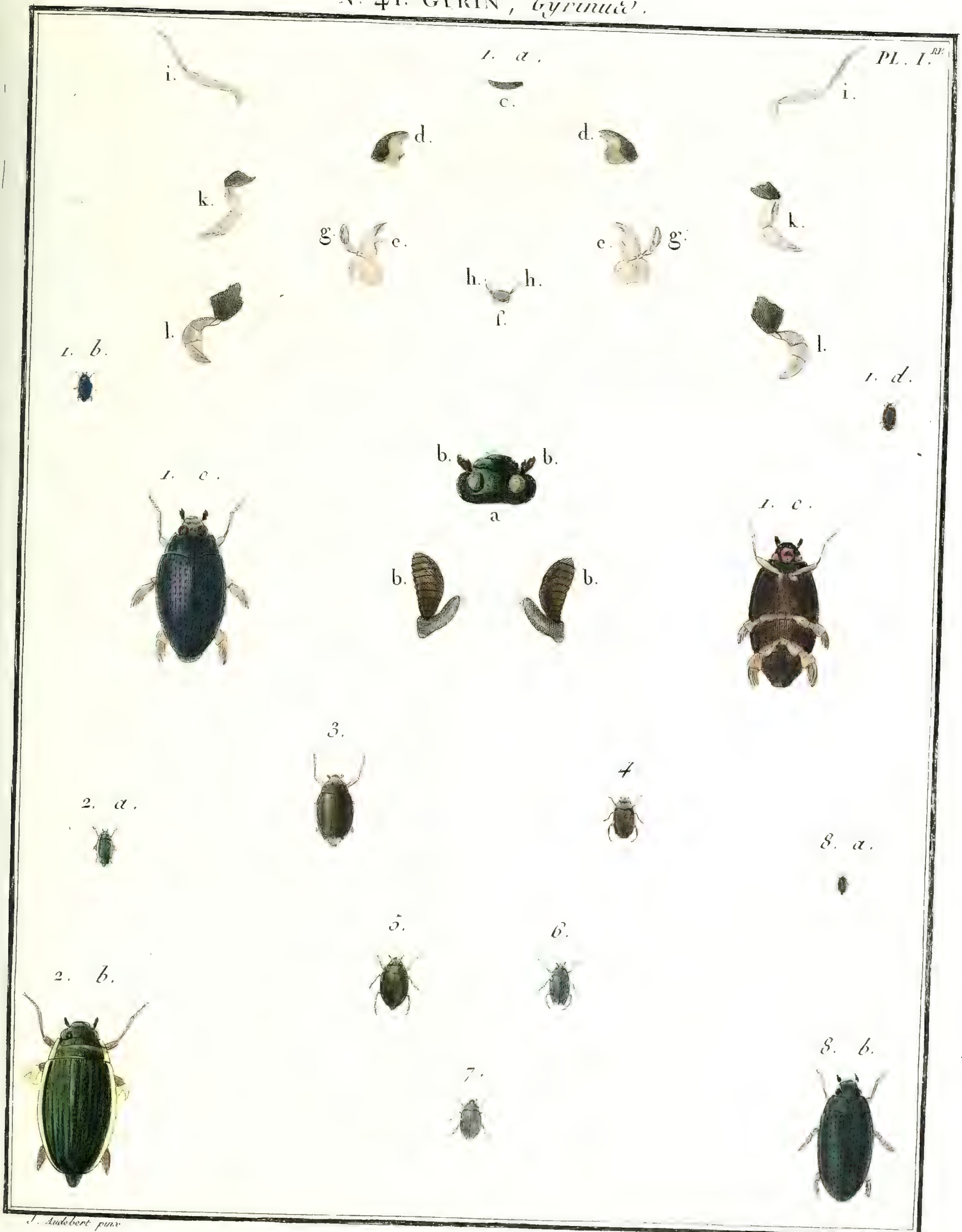

N.° 41. (bis.) DRYOPS, *Dryops*.

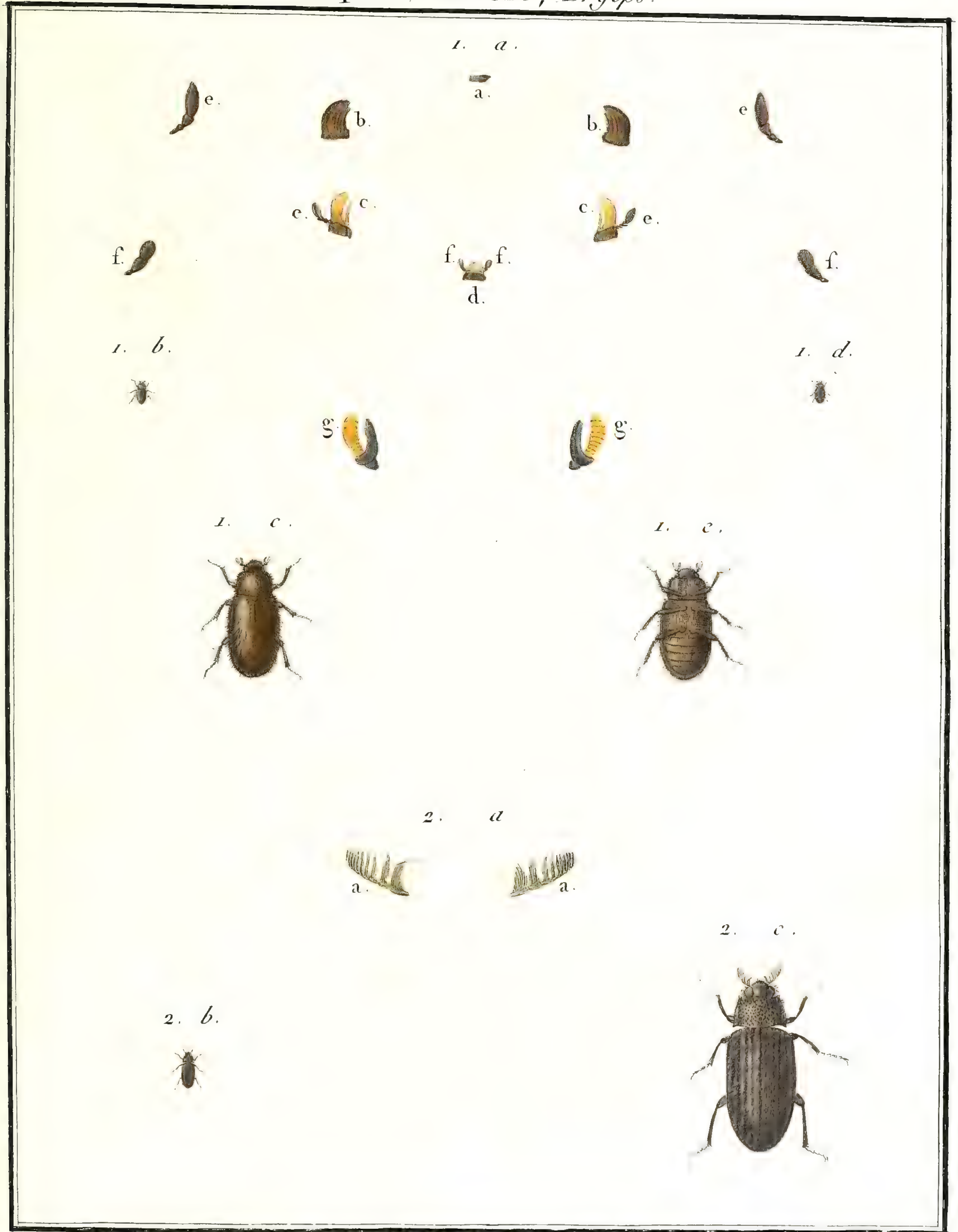

J. Audebert pinx. Copuz sculp.

N.° 42. STAPHYLIN, *Staphylinus*.

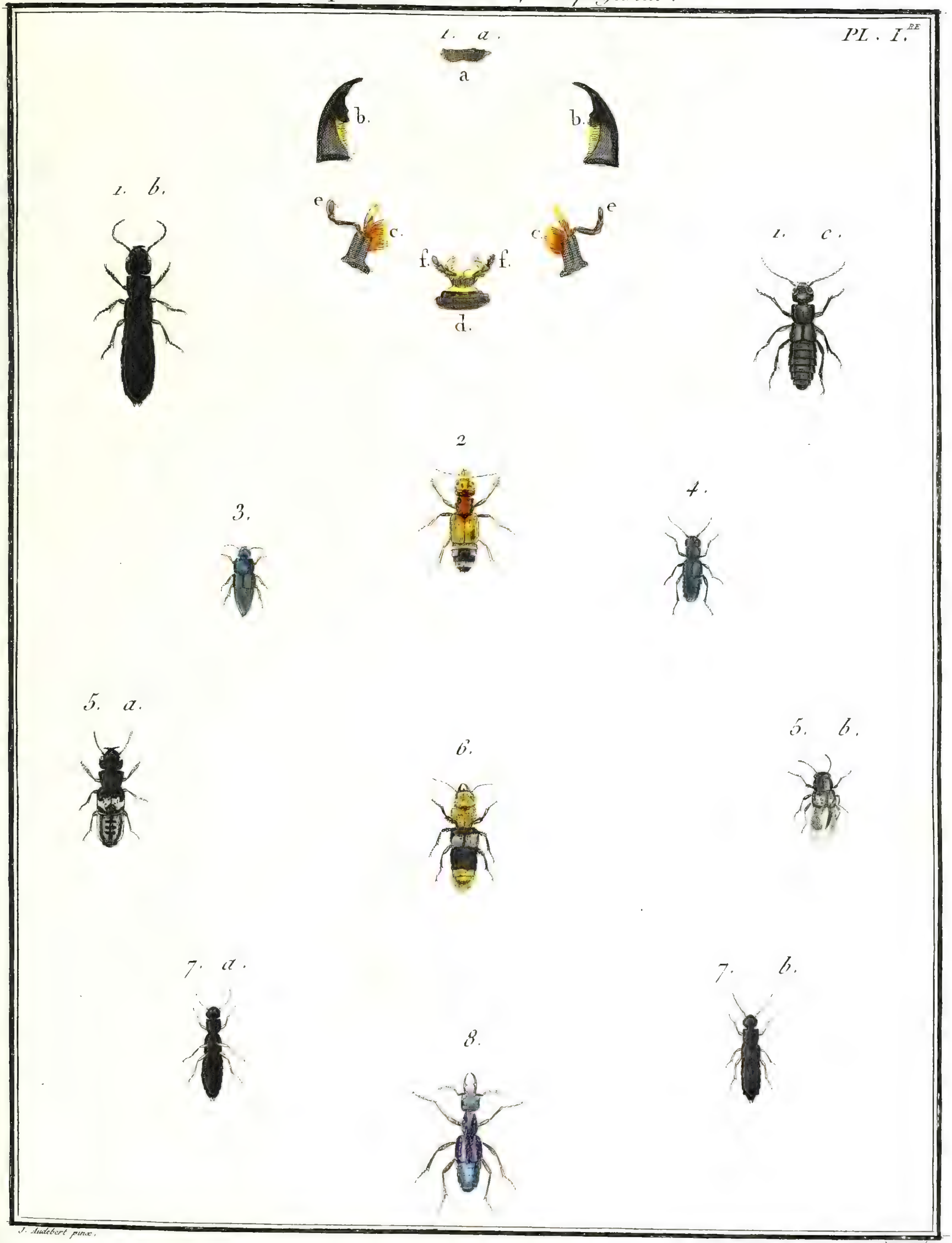

J. Audebert pinx.

Cépia sculp.

N°. 42. STAPHYLIN, *Staphylinus*.

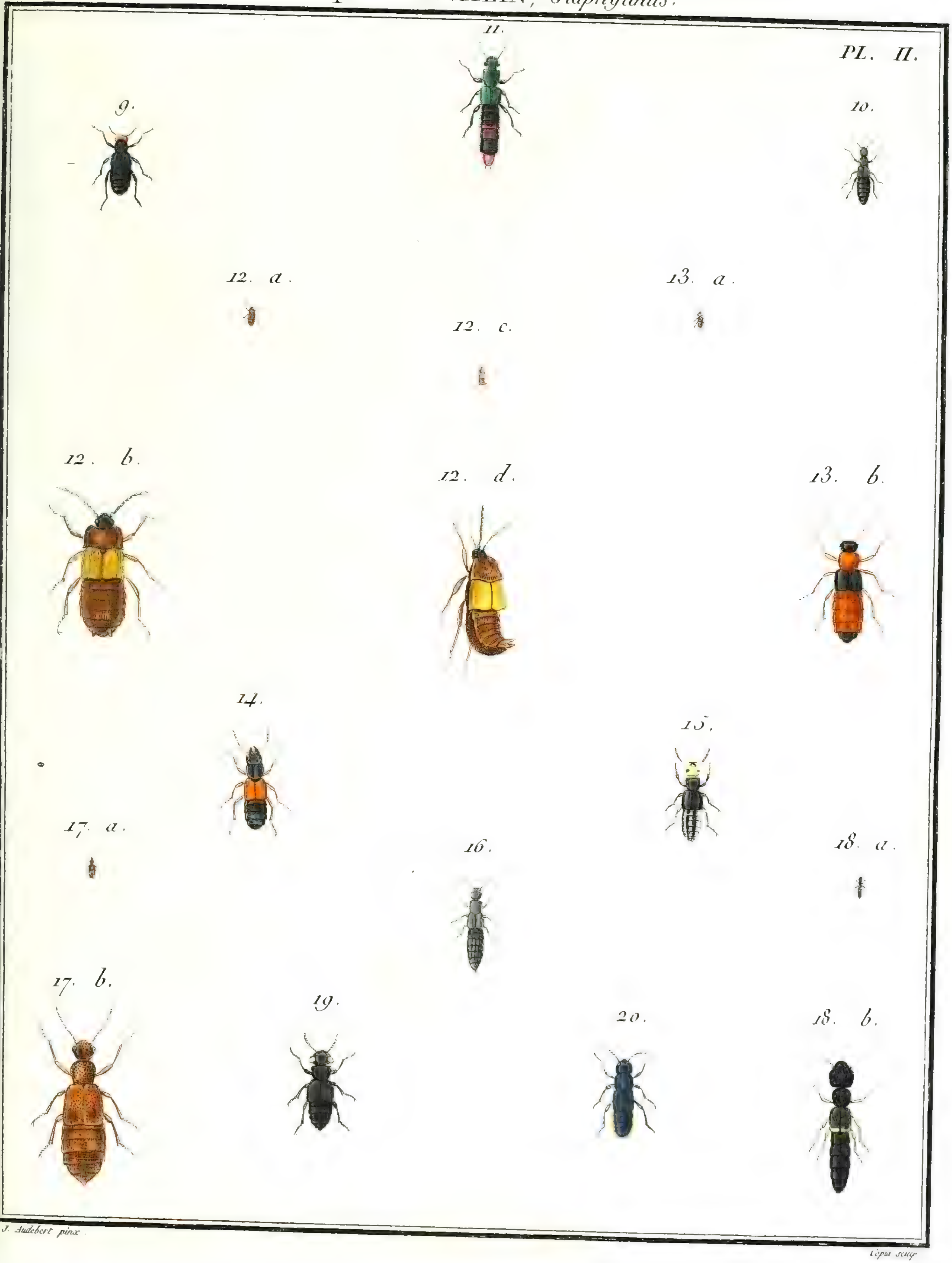

J. Audebert pinx. Cépia sculp.

N.° 42. STAPHYLIN *Staphylinus.*

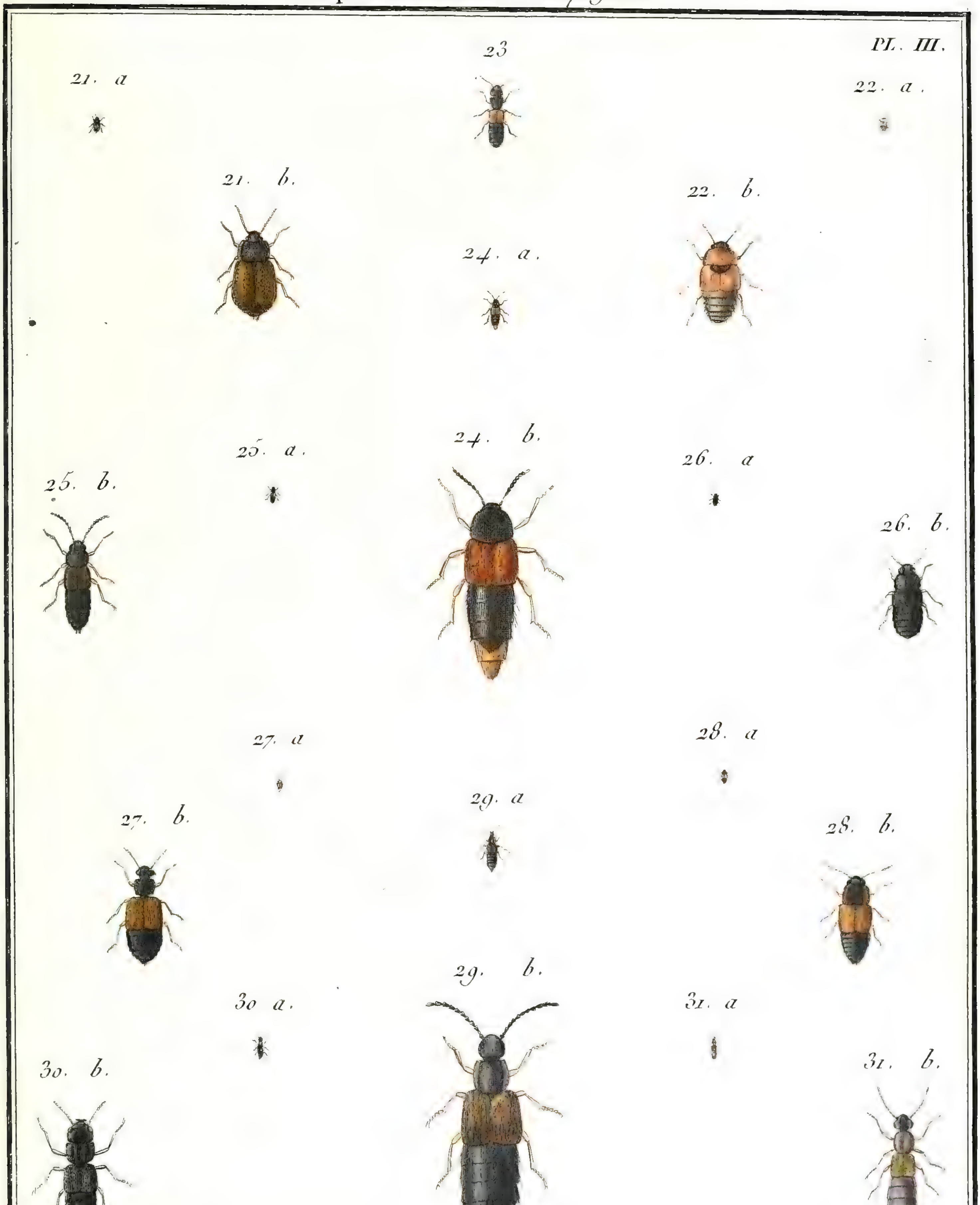

J. Audebert pinx Copia sculp

N°. 42. STAPHYLIN, *Staphylinus*

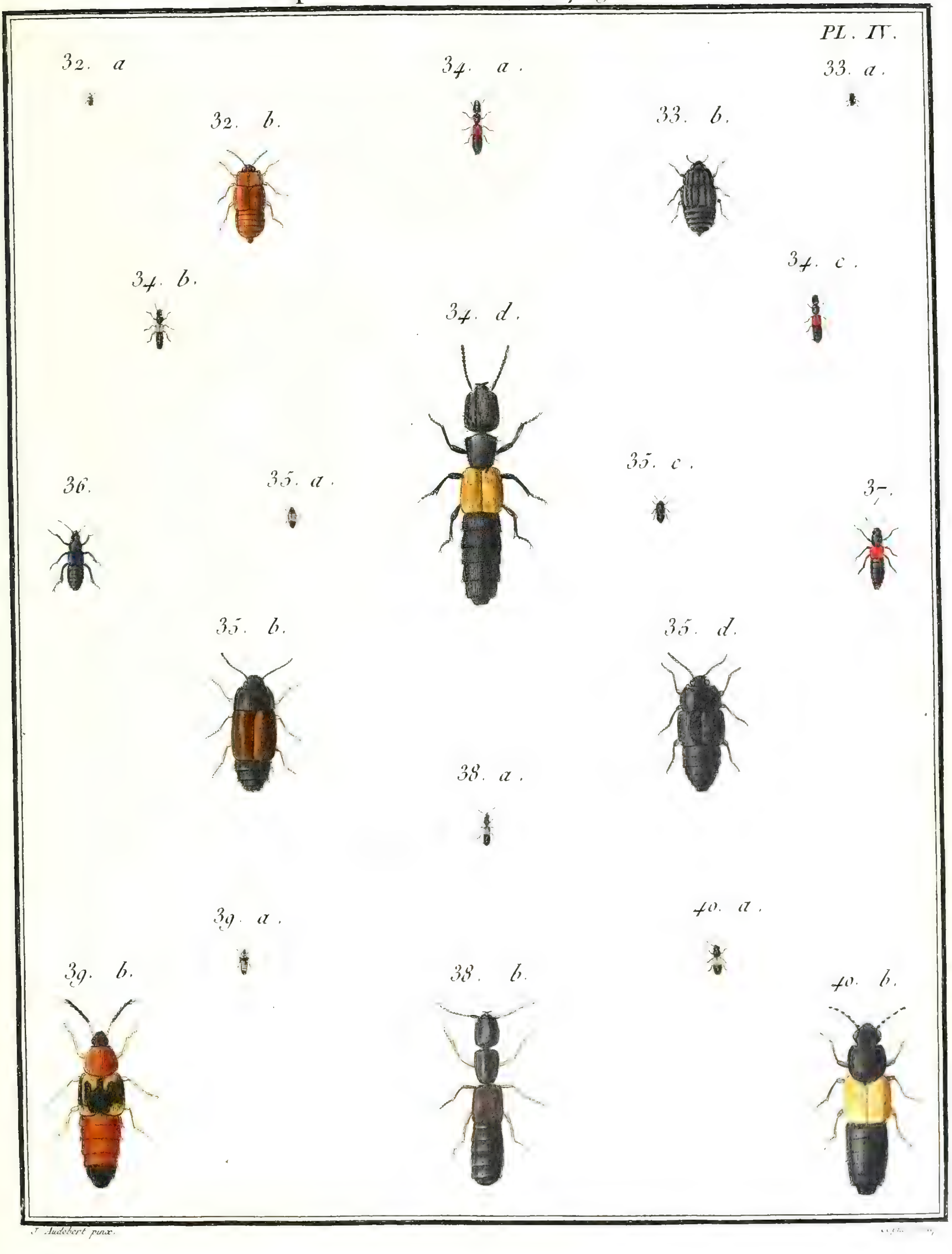

J. Audebert pinx.

N.° 42. STAPHYLIN, *Staphylinus*.

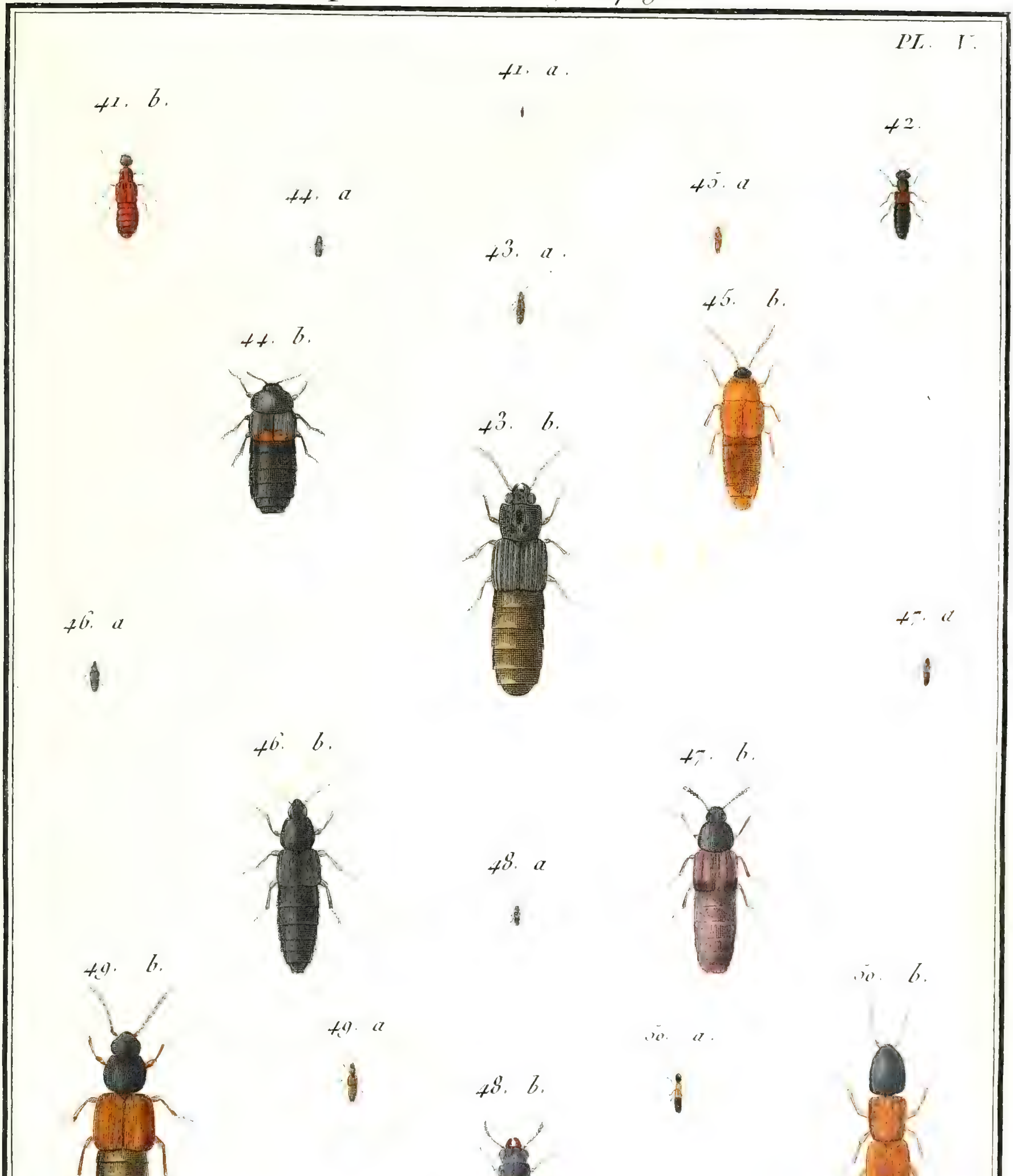

J. Audebert pinx.

N°. 42, STAPHYLIN, *Staphylinus*.

PL. VI.

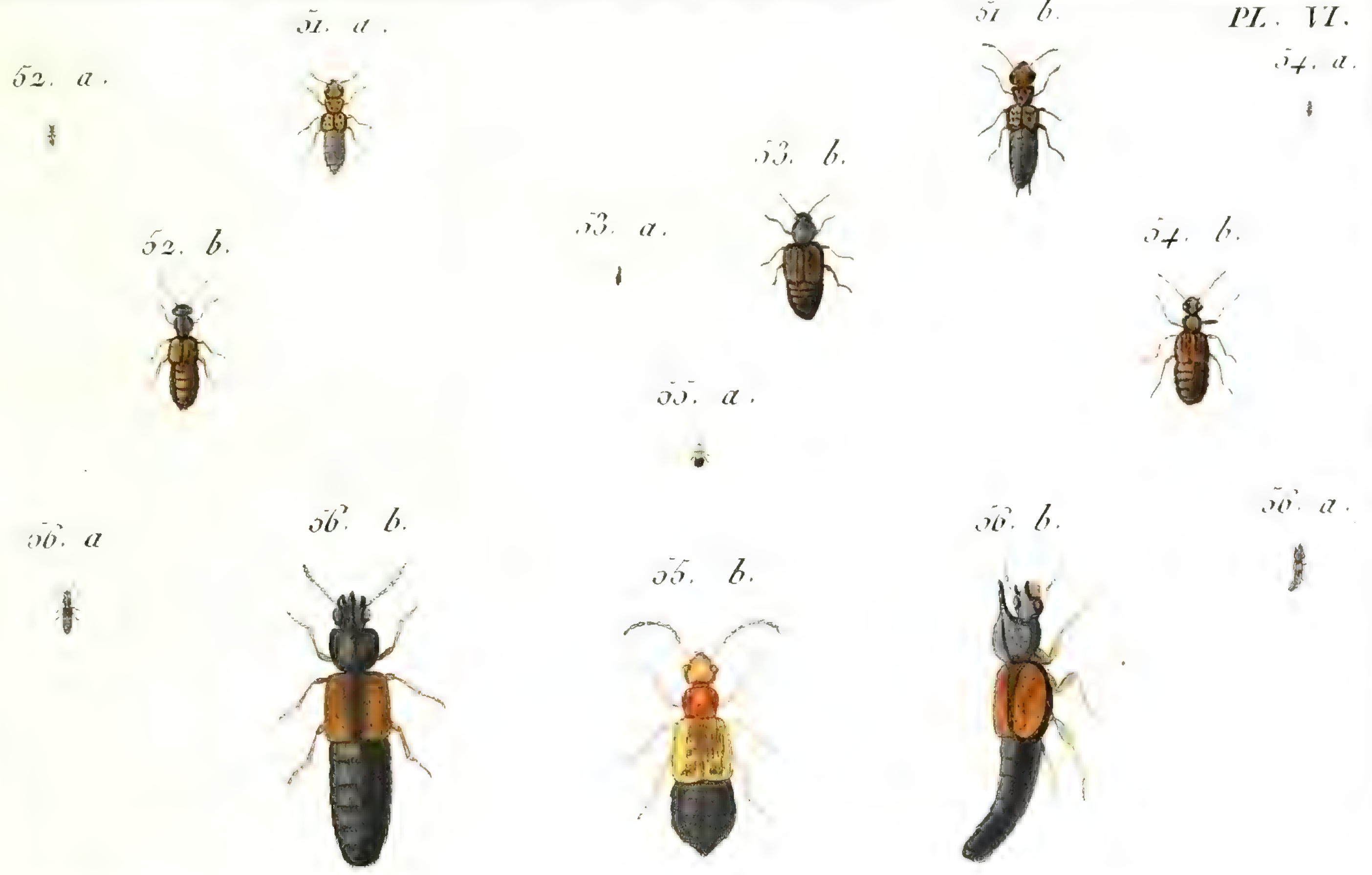

N°. 43. OXYPORE, *Oxyporus*.

PL. I.RE

J. Audebert pinx.

N.° 44. PÉDERE, *Pæderus*.

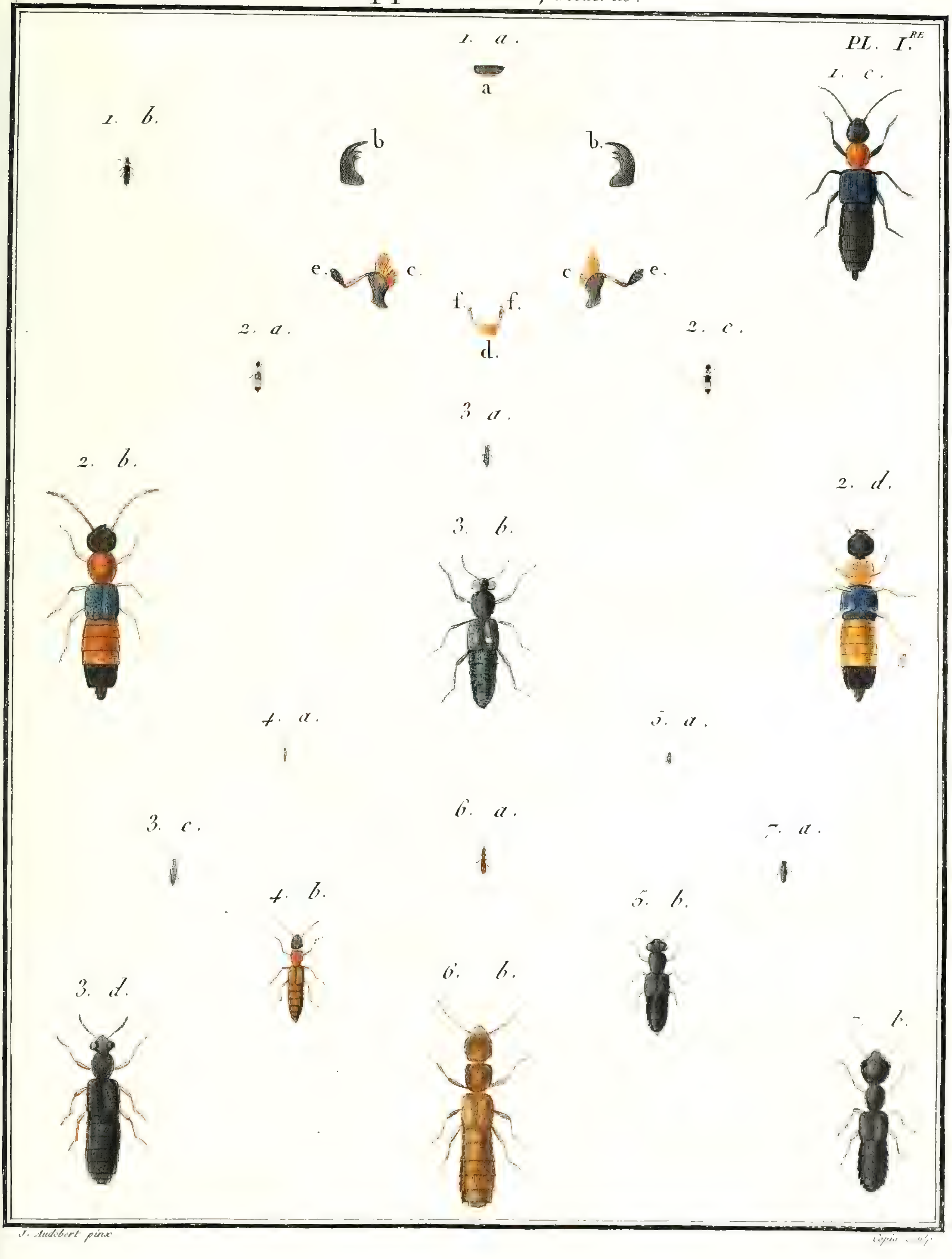

J. Audebert pinx.

Copia sculp.

N°. 44. bis COSSIPHE, *Cossiphus.*

N°. 45. MELOÉ, *Meloé.* *PL. II.*

J. Audebert et Beaumanoir pinx *J. Audebert sculp*

Nº. 45. MELOË, *Meloë*.

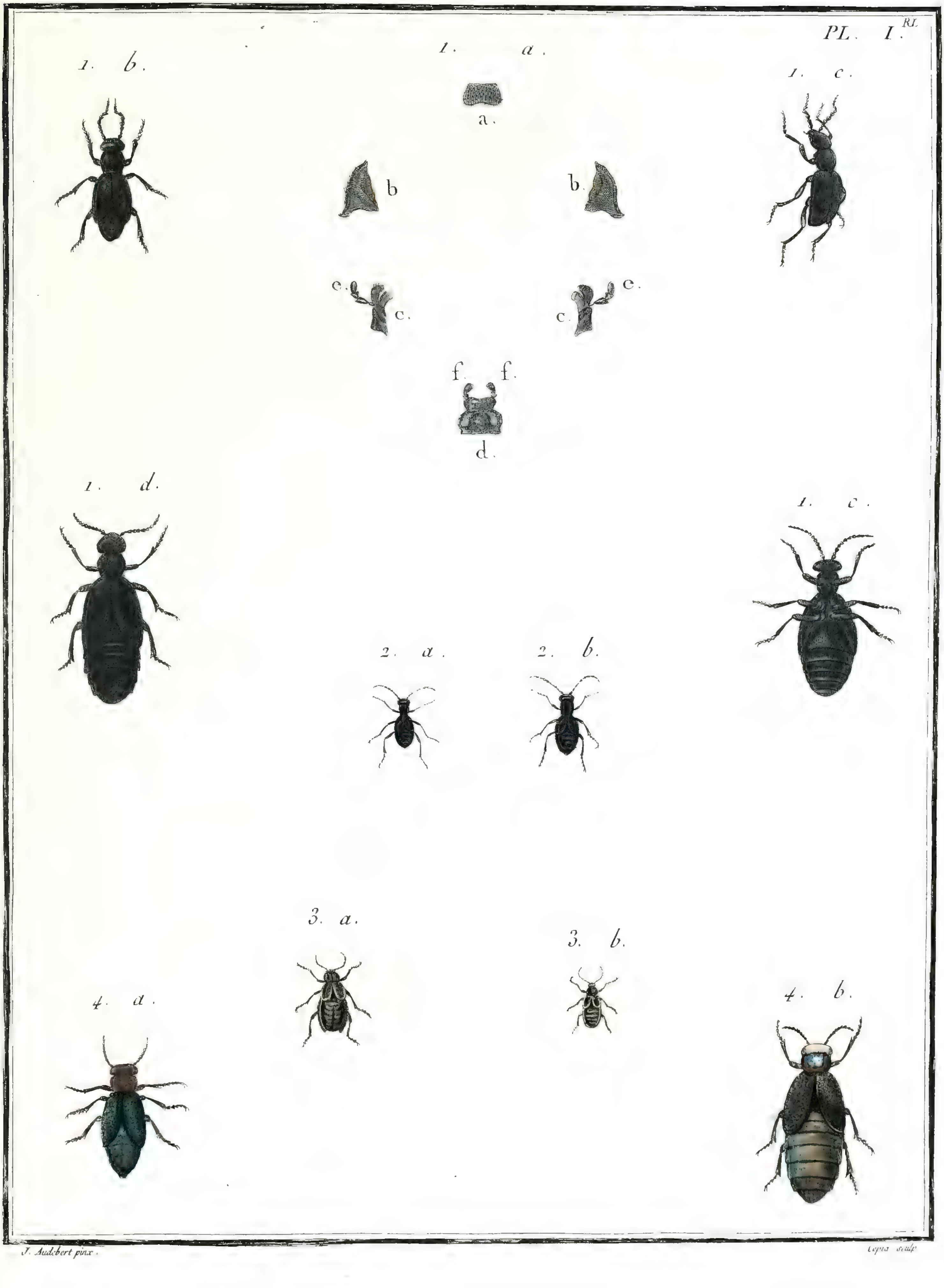

J. Audebert pinx. *Lepia sculp.*

N.° 46. CANTHARIDE, *Cantharis.*

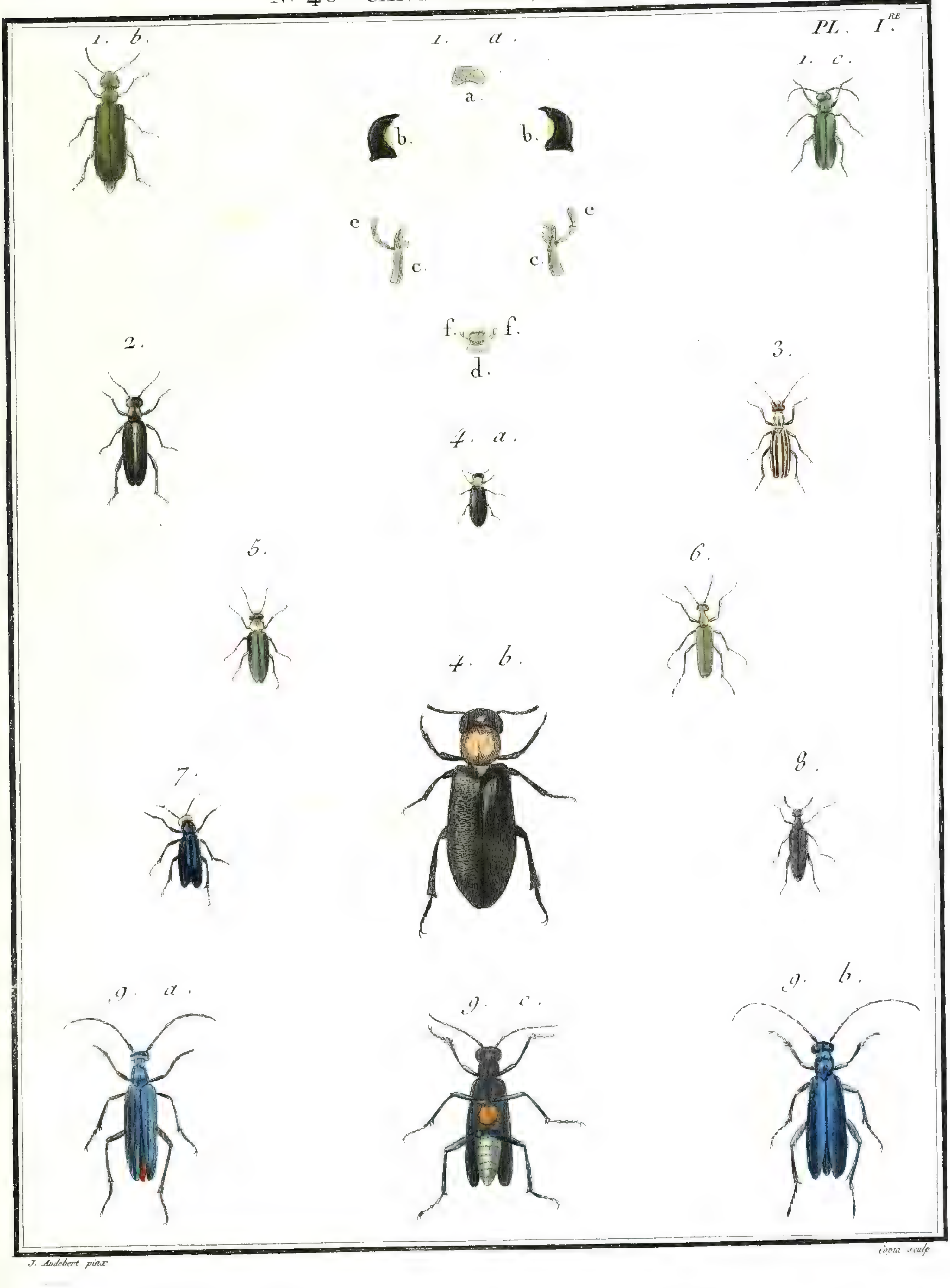

J. Audebert pinx.

Coqia sculp.

N°. 46. CANTHARIDE, *Cantharis*.

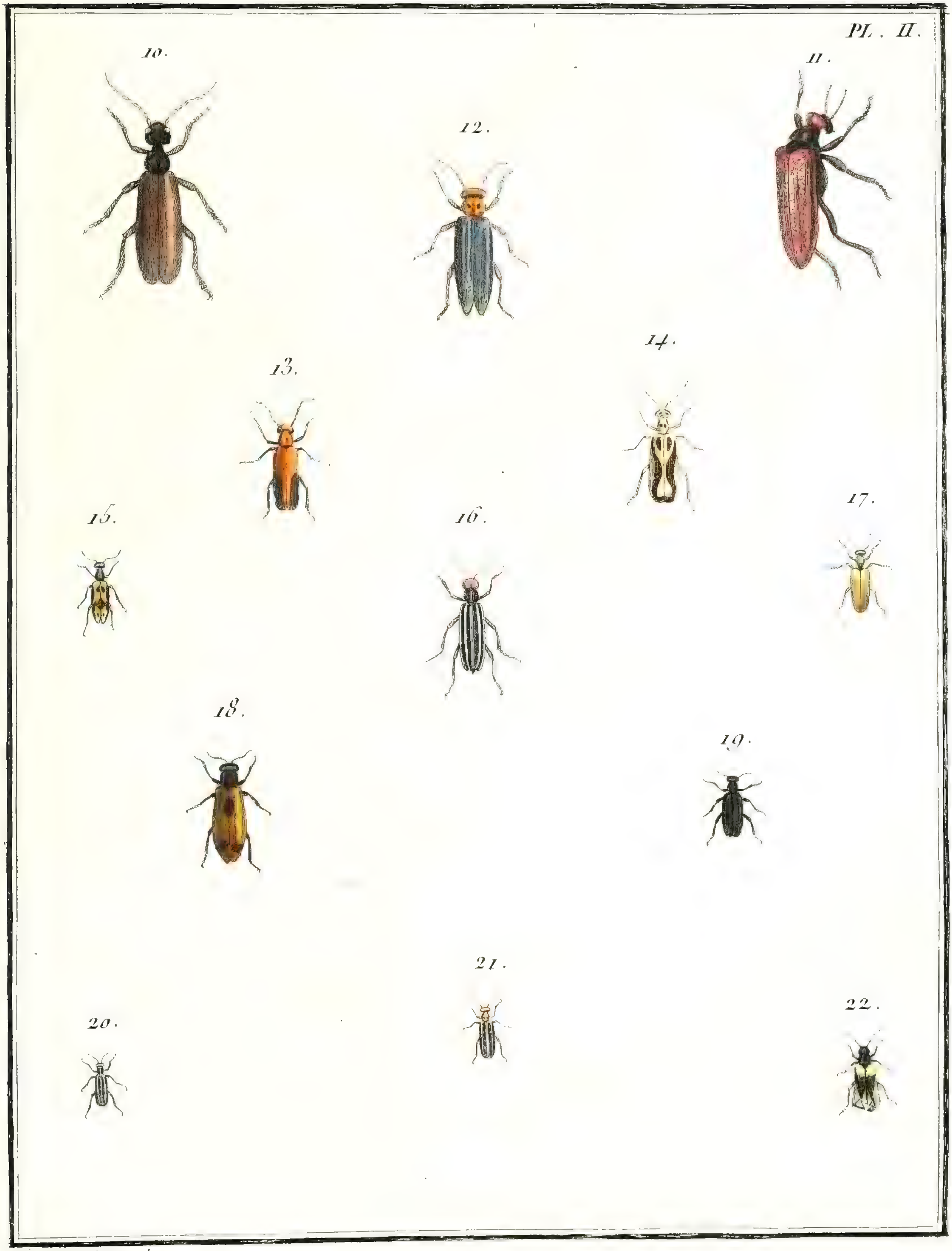

J. Audebert pinx. et sculp

N° 47. MILABRE, *Mylabris.*

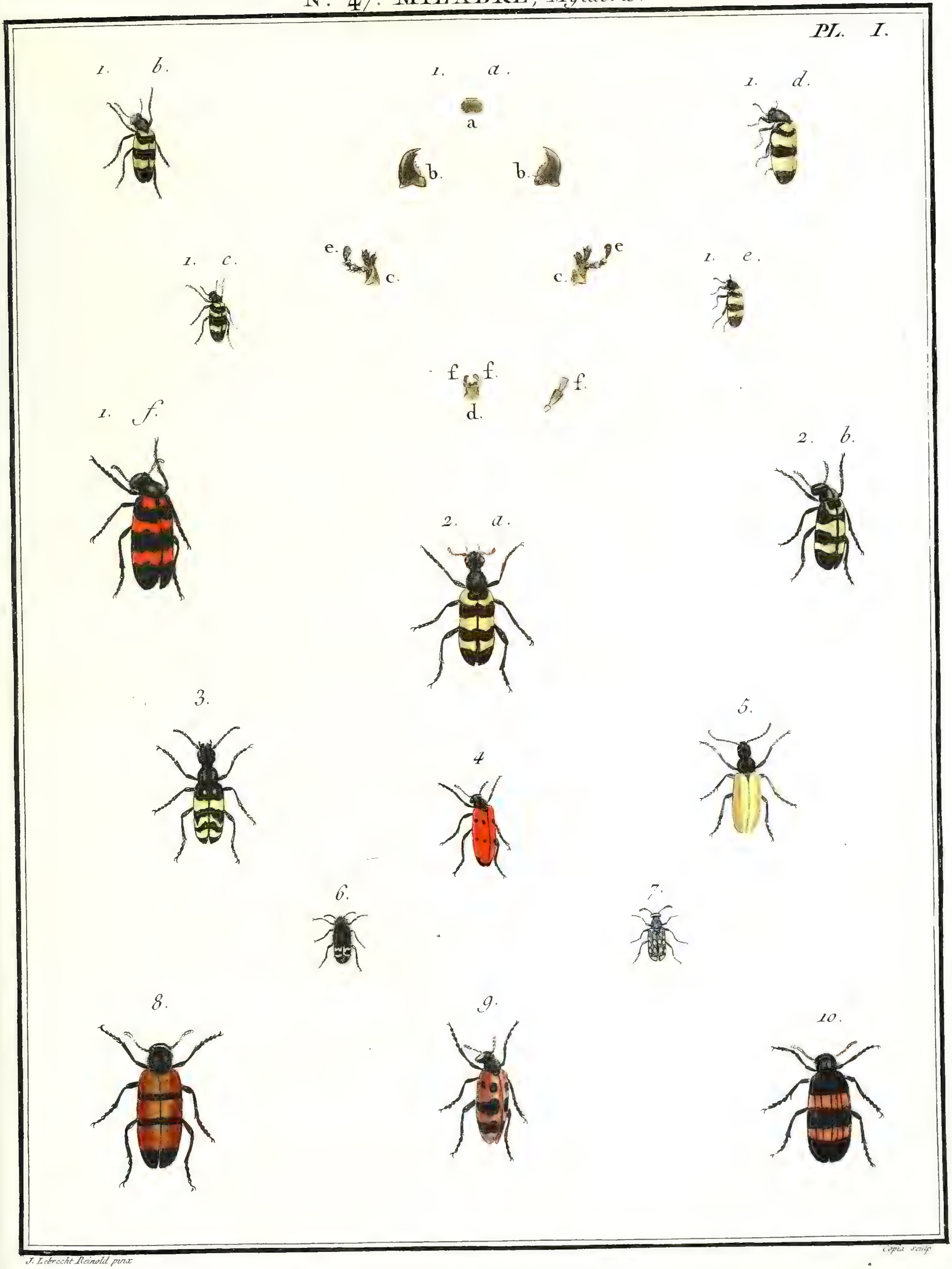

J. Lebrecht Reinold pinx

Copia sculp

N°. 47. MYLABRE, *Mylabris*.

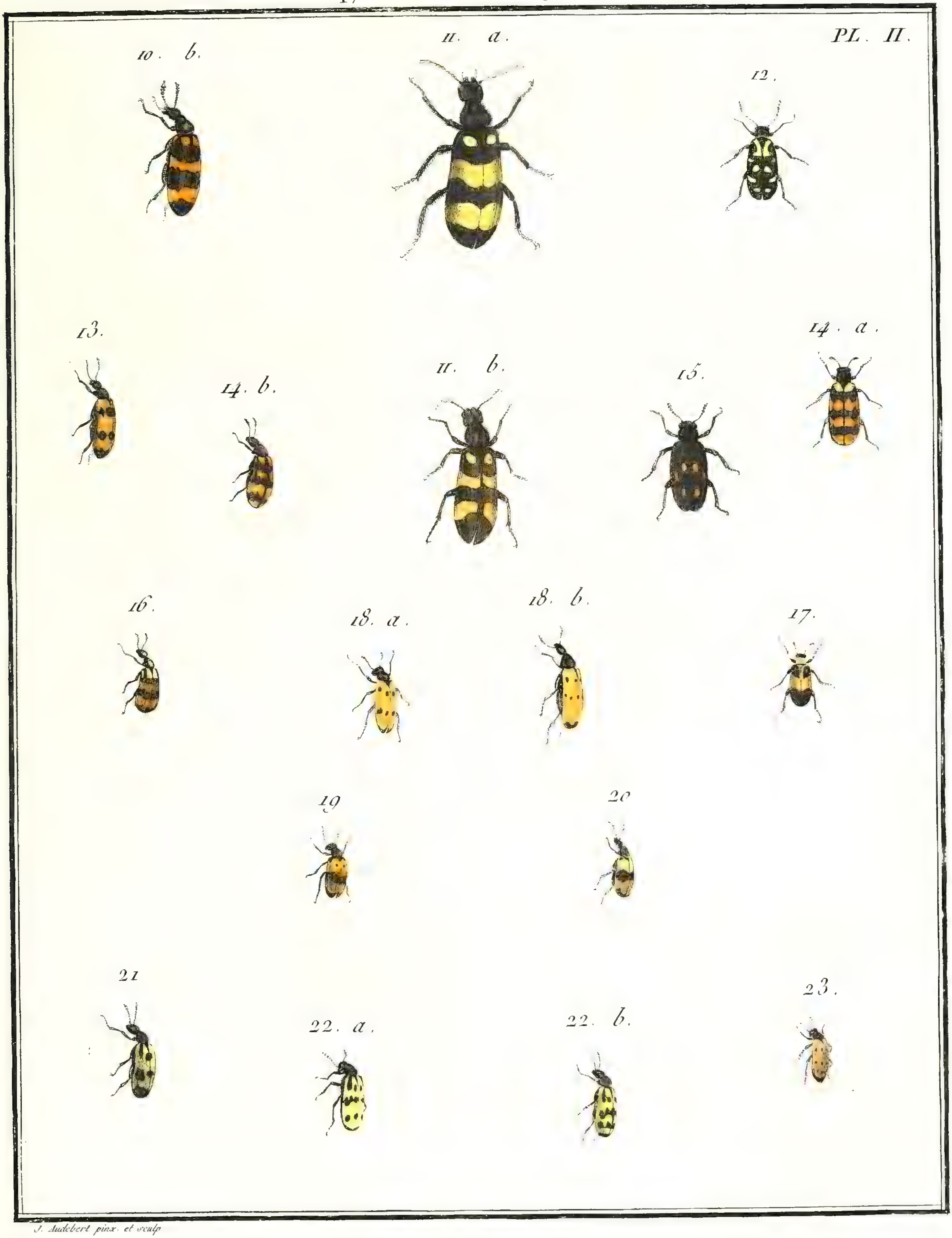

J. Audebert pinx. et sculp.

N°. 48. CEROCOME, *Cerocoma.*

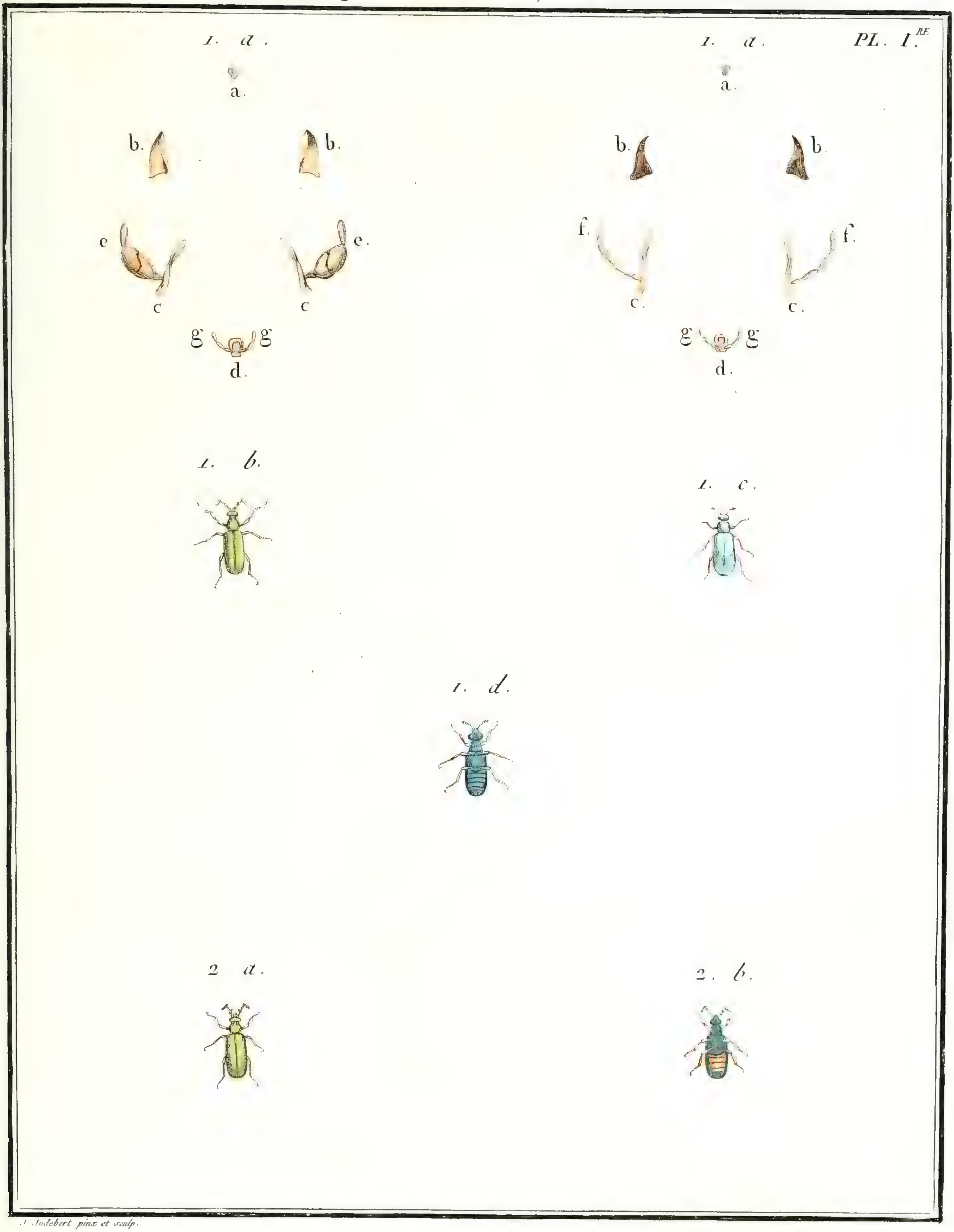

J. Audebert pinx et sculp.

N°. 49. LAGRIE, *Lagria*.

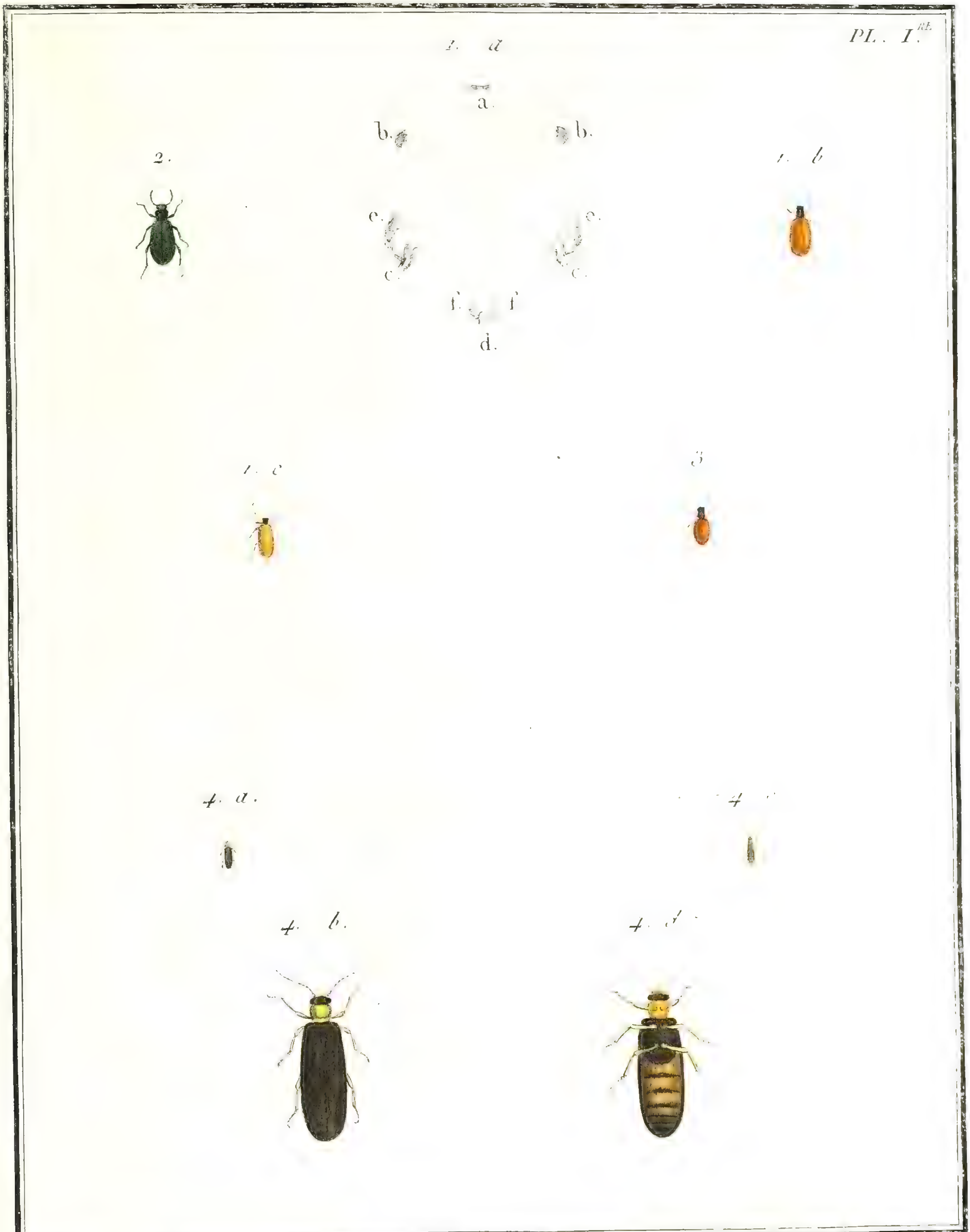

J. Audebert pinxit et sculp.

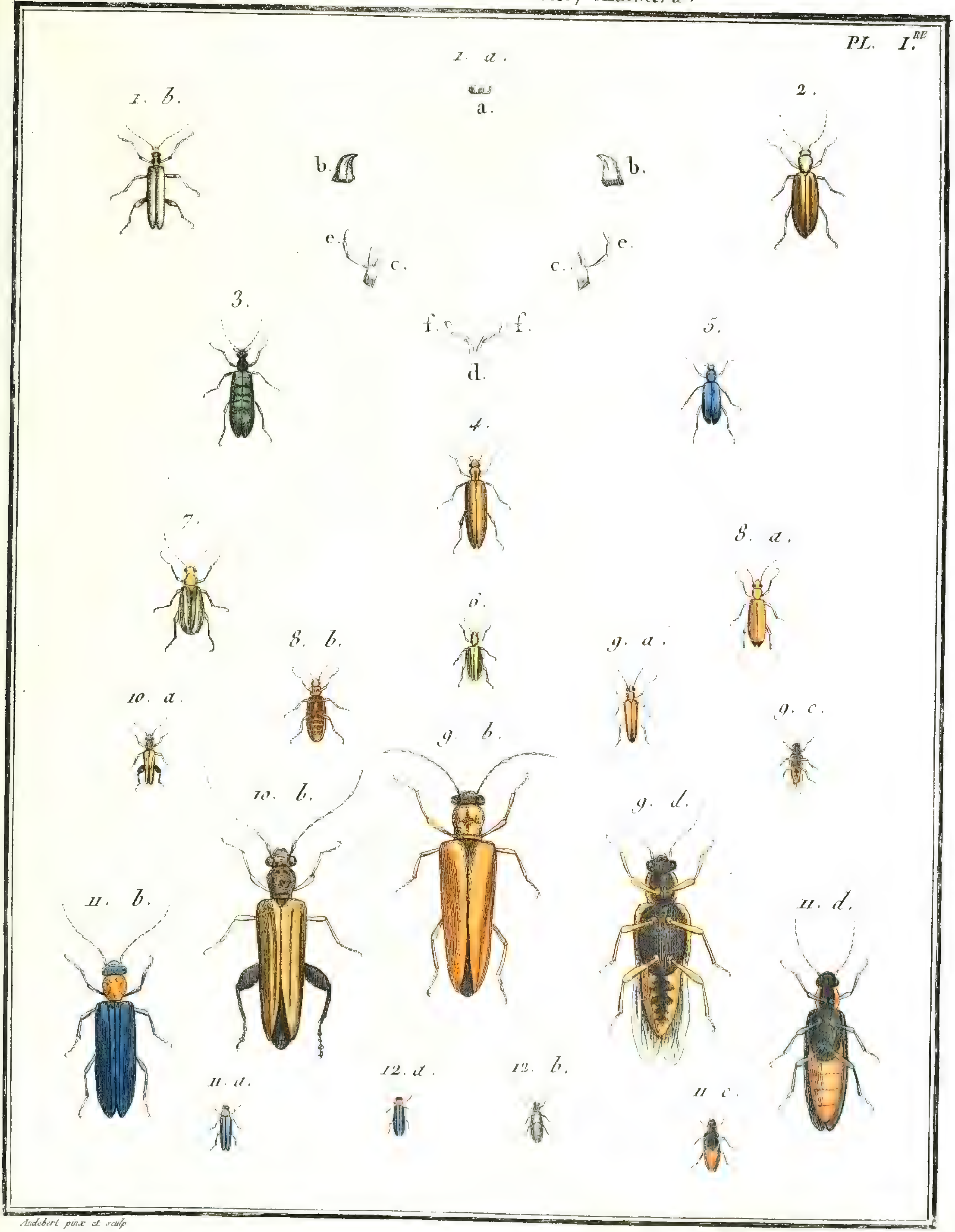

Audebert pinx et sculp

N°. 30. ÆDEMERE, *Ædemera*.

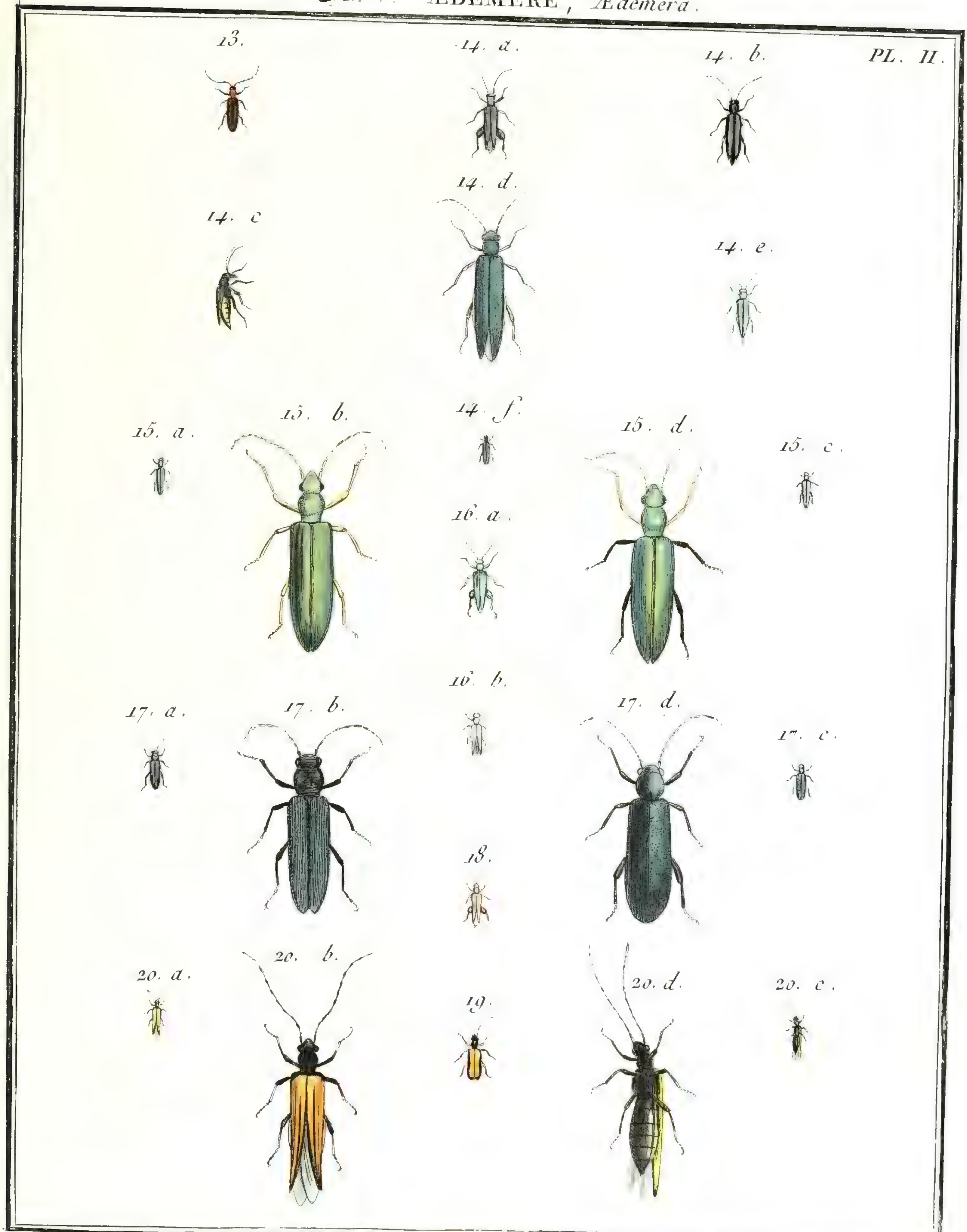

Audebert pinx et sculp.

N°. 51. NOTOXE *Notoxus.*

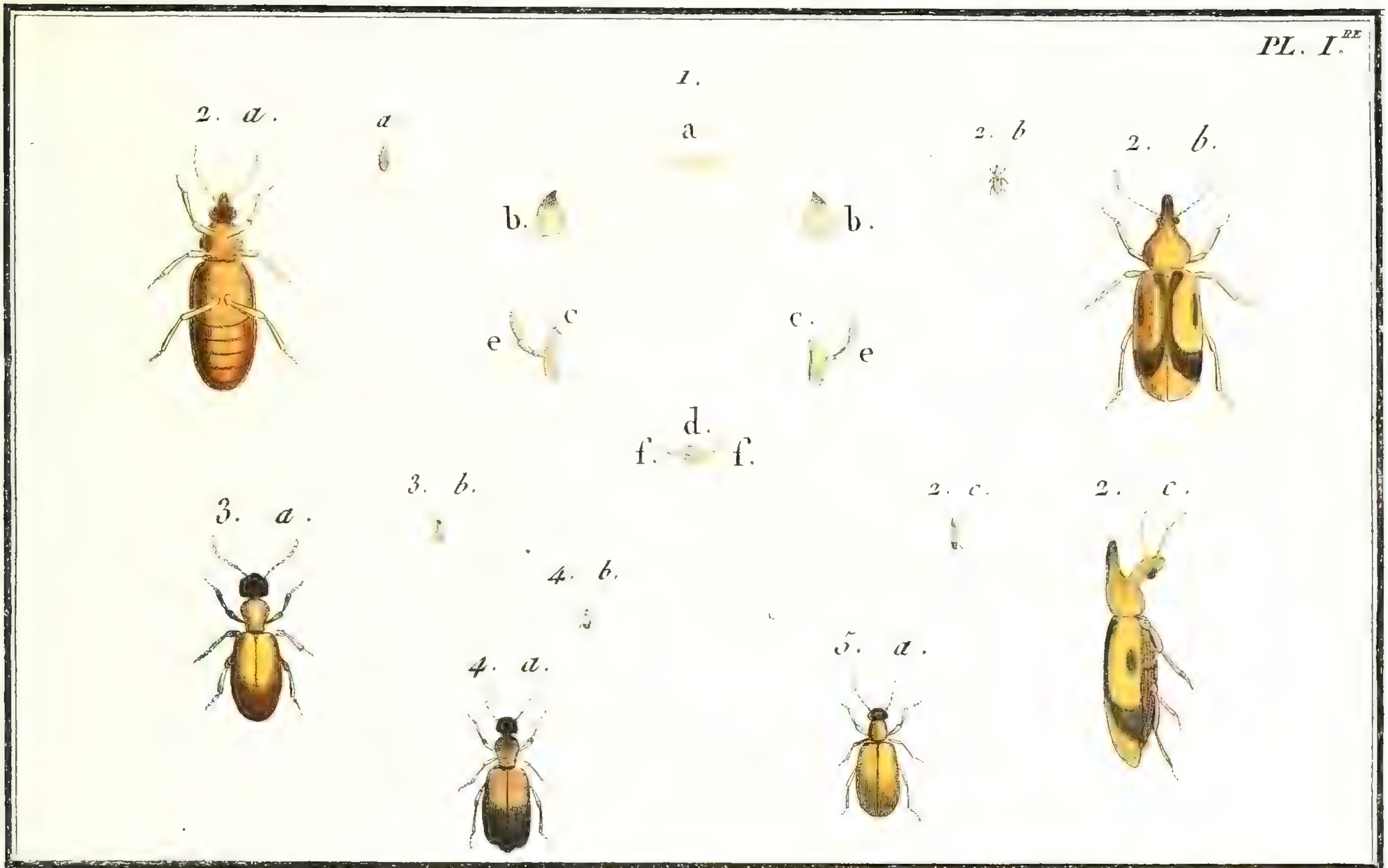

N°. 52. APALE, *Apalus.*

PL. I.re

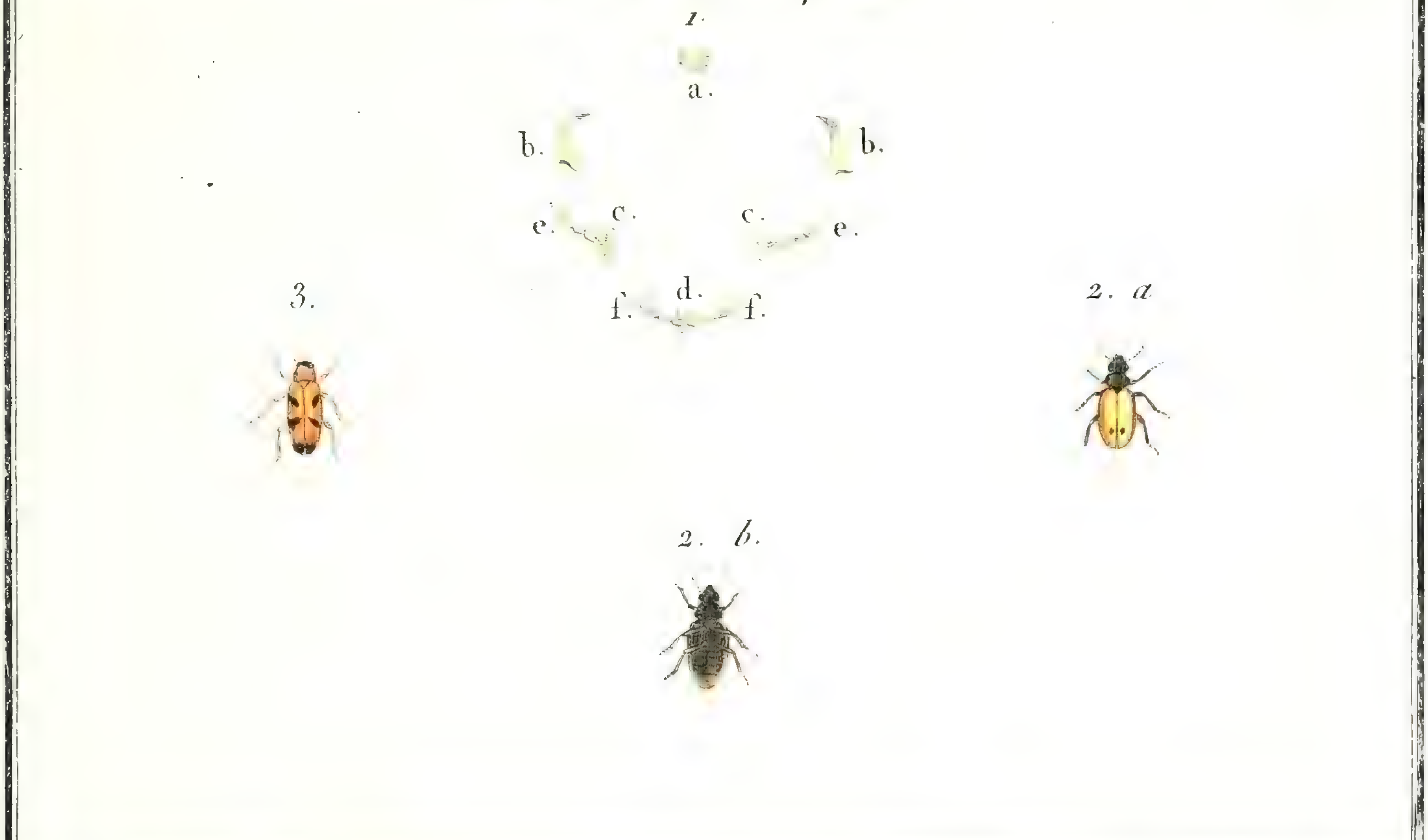

Dessiné et Gravé par Audebert.

Nº. 53. *bis*. HORIE, *Horia*.

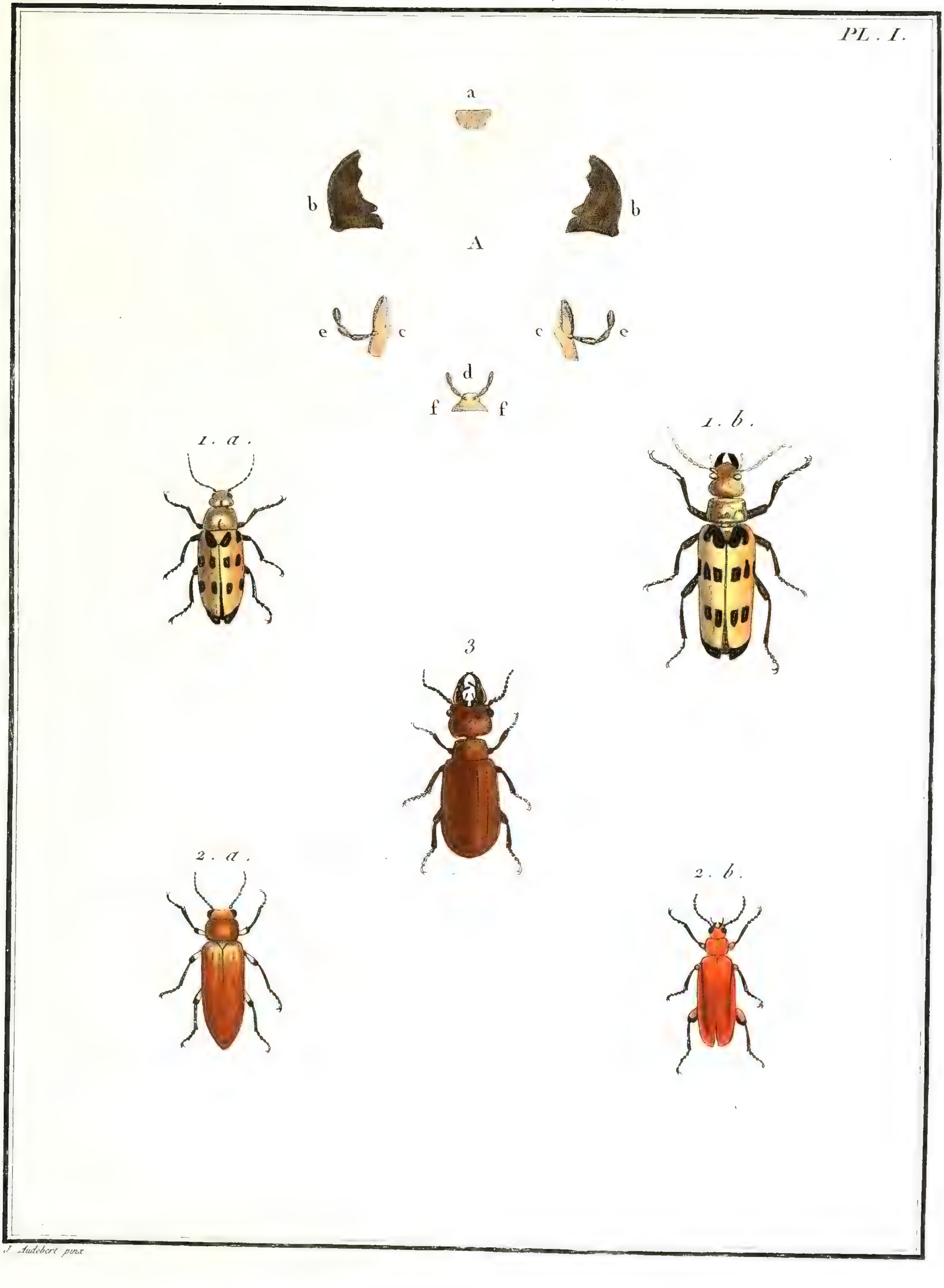

J. Audebert pinx.

N.° 54. CISTELE, *Cistela.*

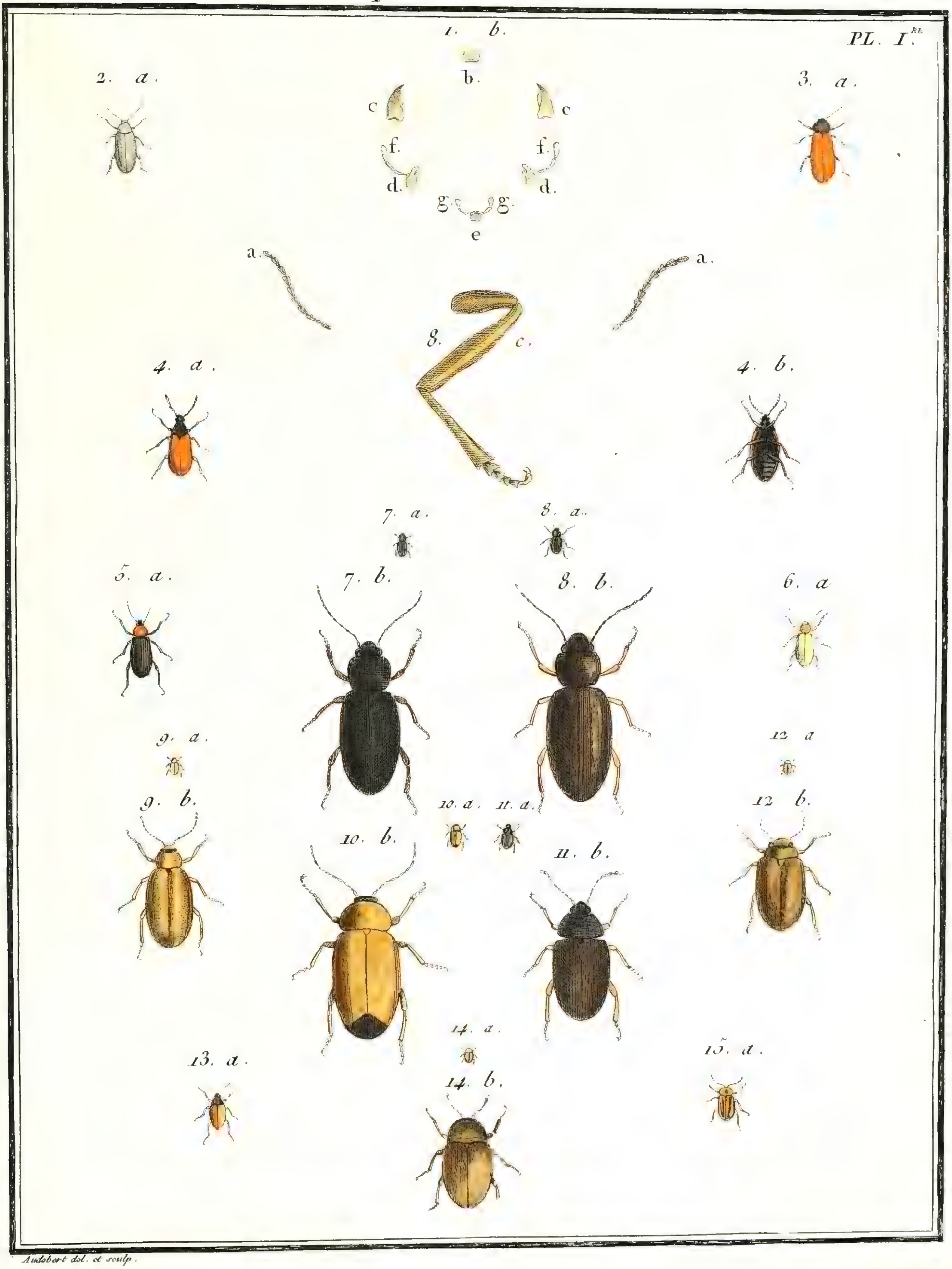

Audebert del. et sculp.

N°. 54. CISTELE, *Cistela*.

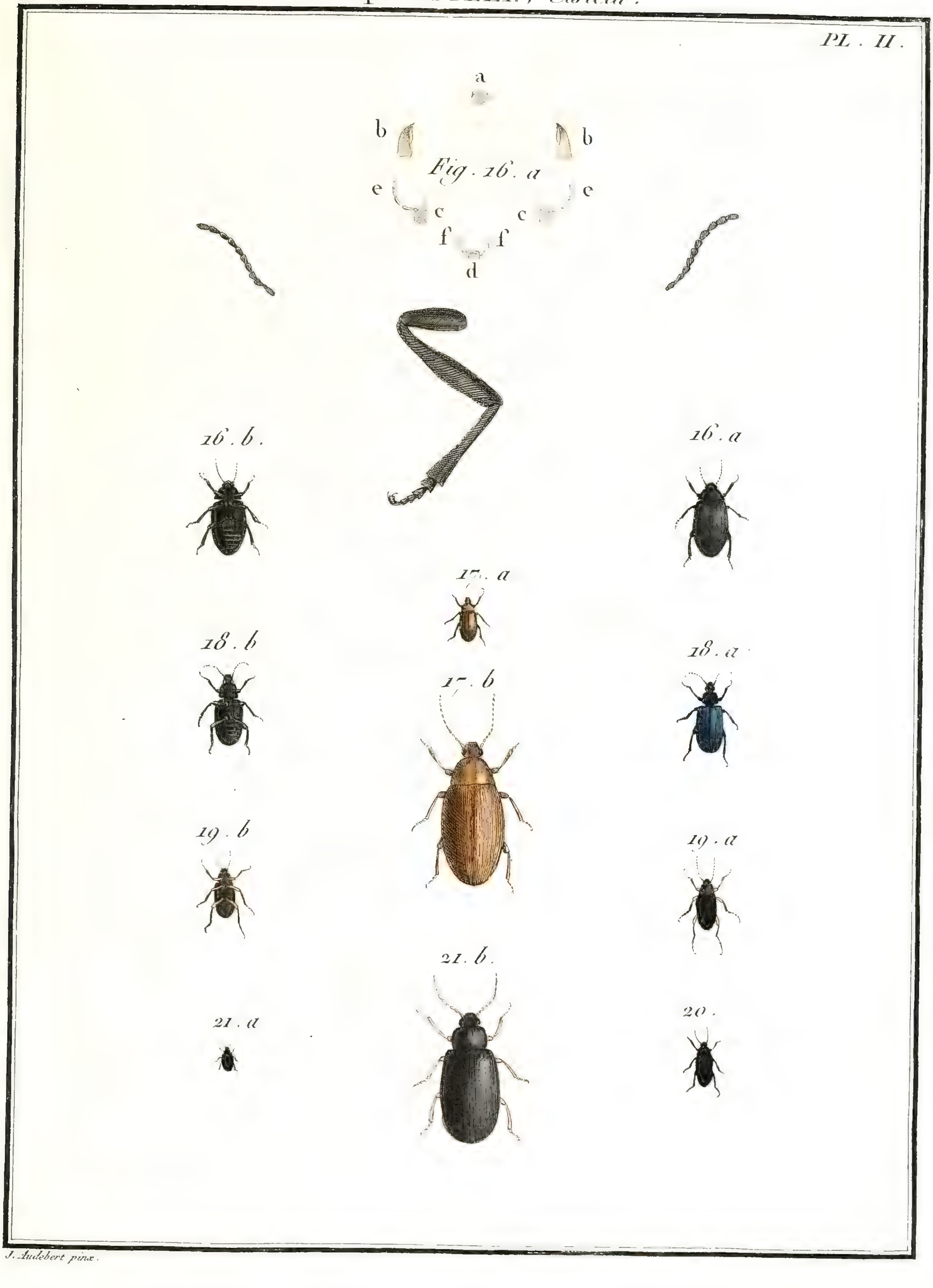

J. Audebert pinx.

N°. 55 . DIAPERIS , *Diapere* .

PL . I.

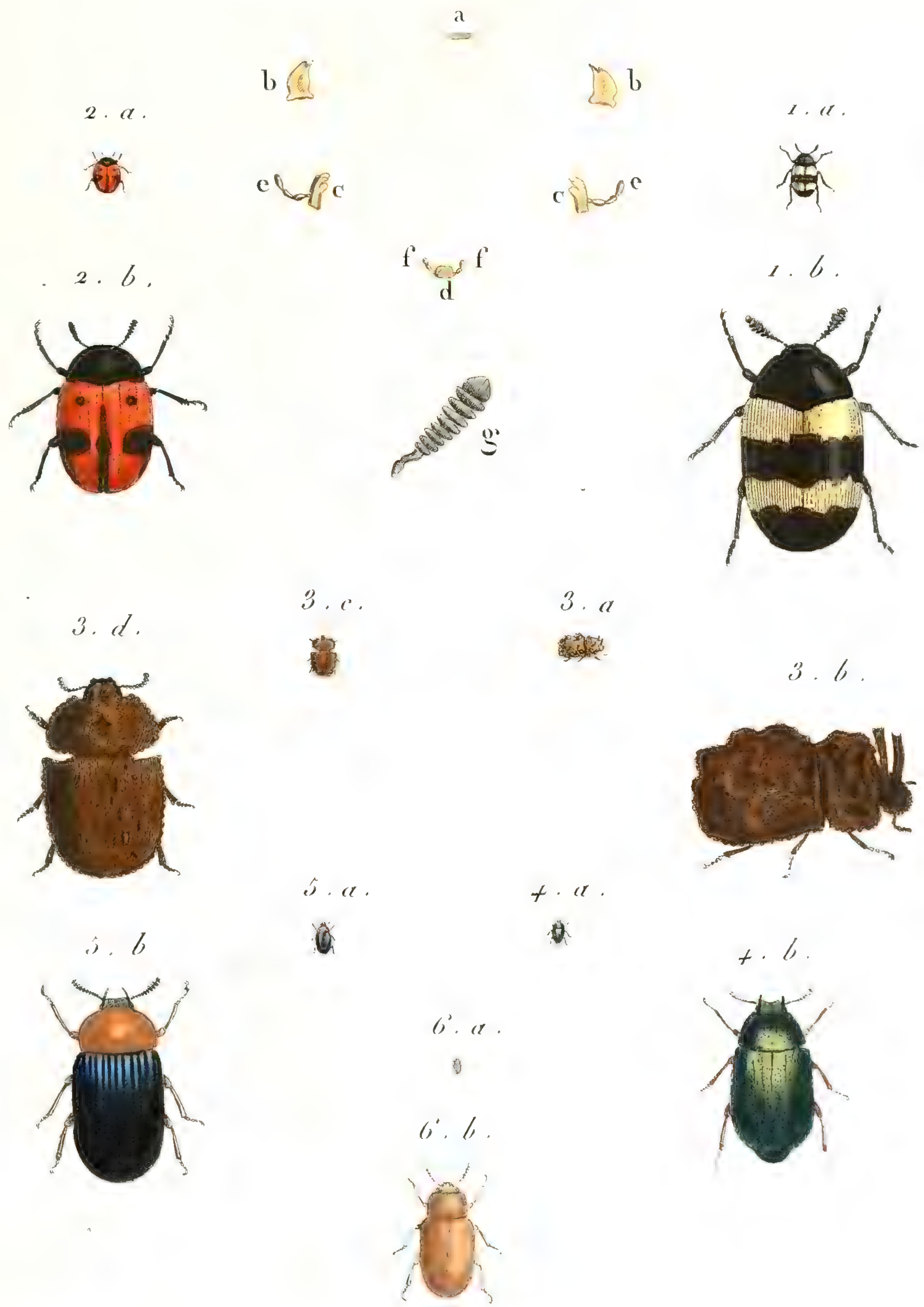

Audebert Pinx.

PL. I.

J. Audebert pinx.

Nº 57. TENEBRION, *Tenebrio*.

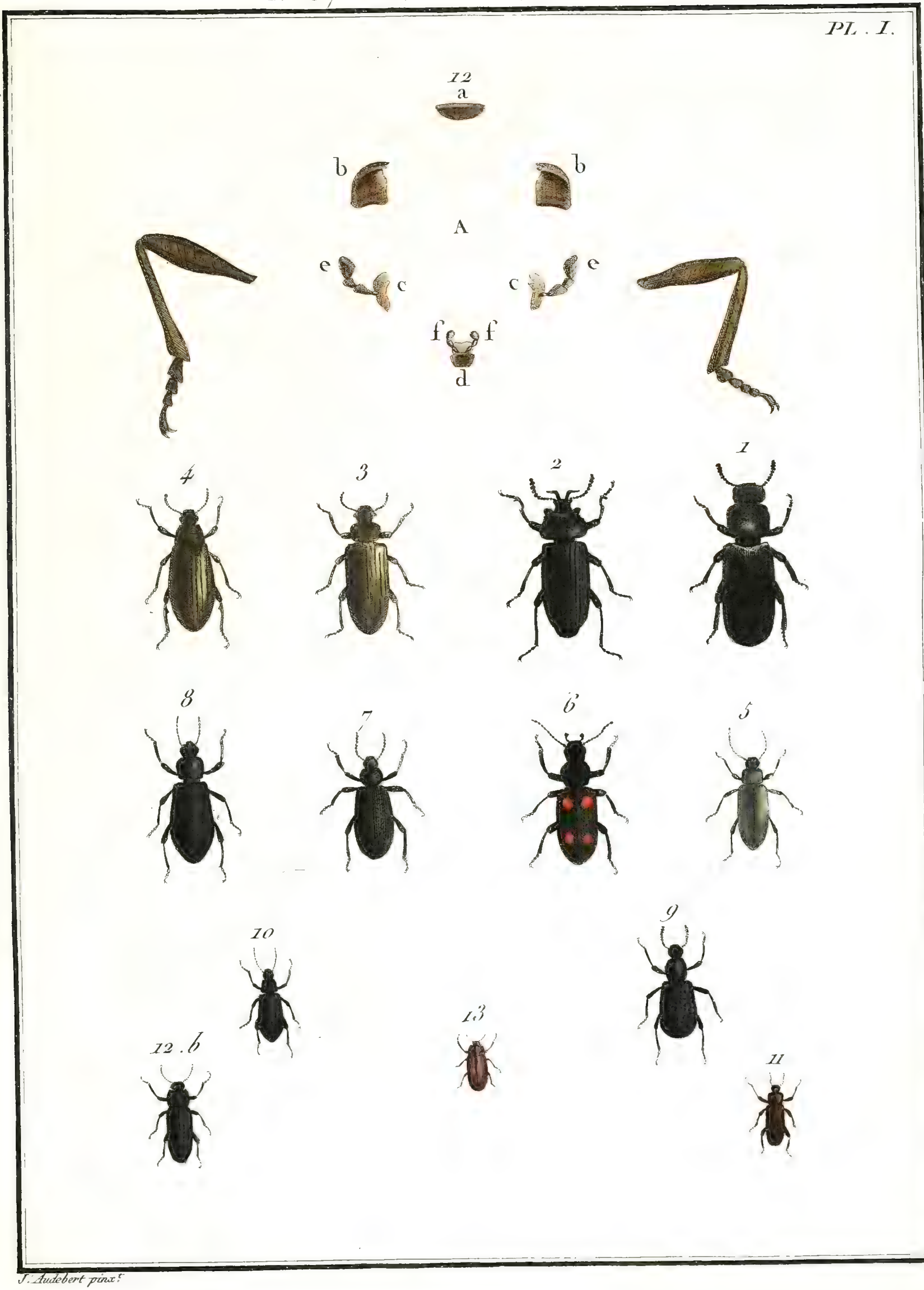

J. Audebert pinx.

N°. 57. TÉNÉBRION *Tenebrio*.

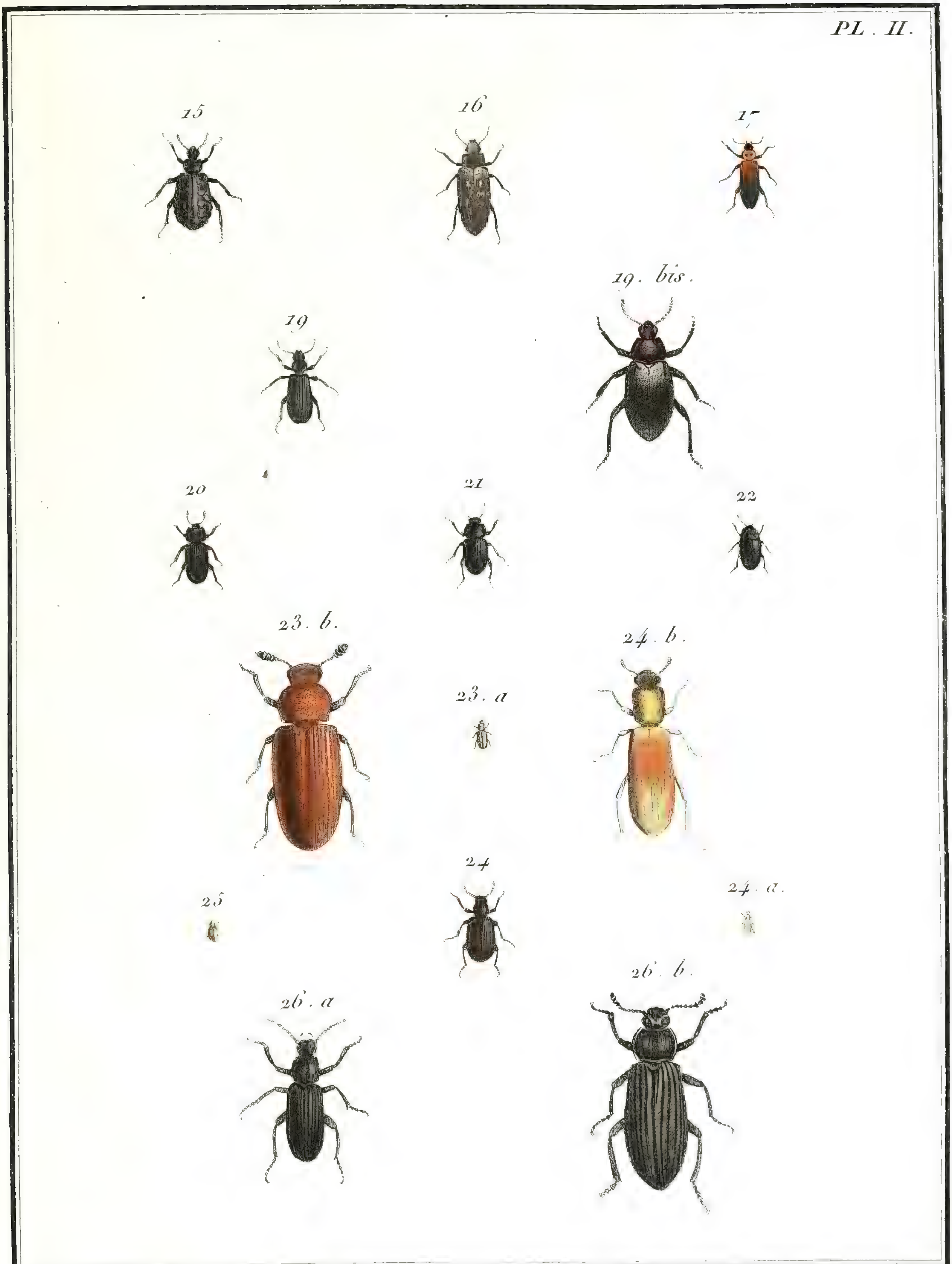

J. Audebert pinx.

Nº 57. bis. SERROPALPUS. *Serropalpe.*

PL. I.

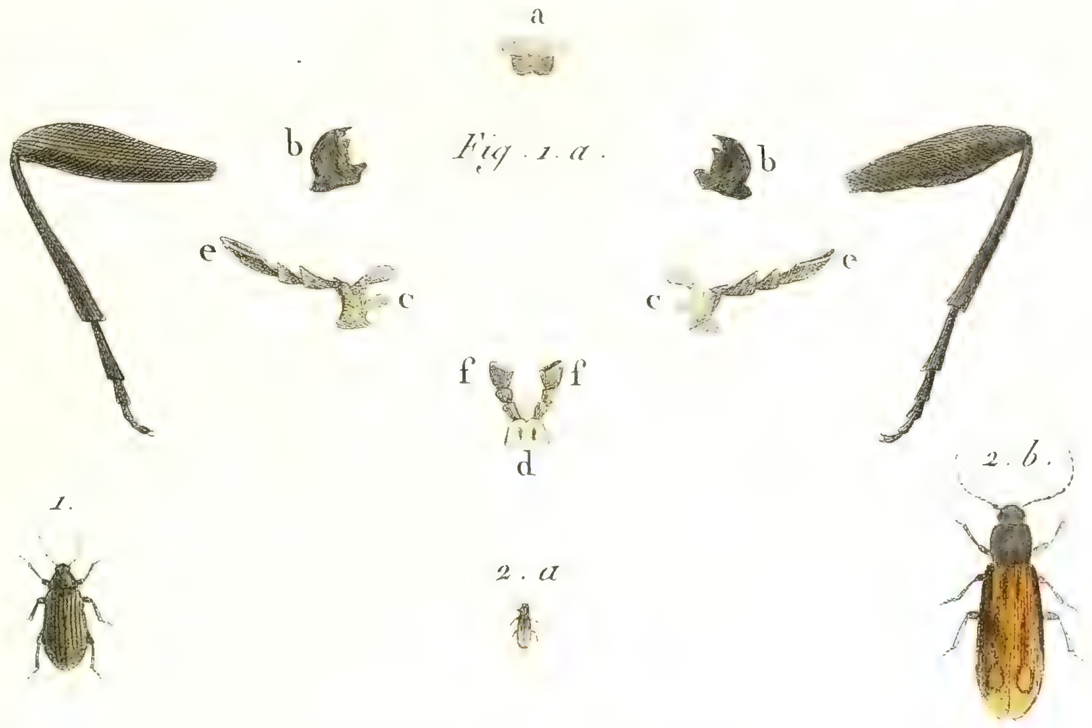

Nº 58. HELOPS. *Helops.*

PL. I.

J. Audebert Pinx.

N°. 58. HELOPS, *Helops*.

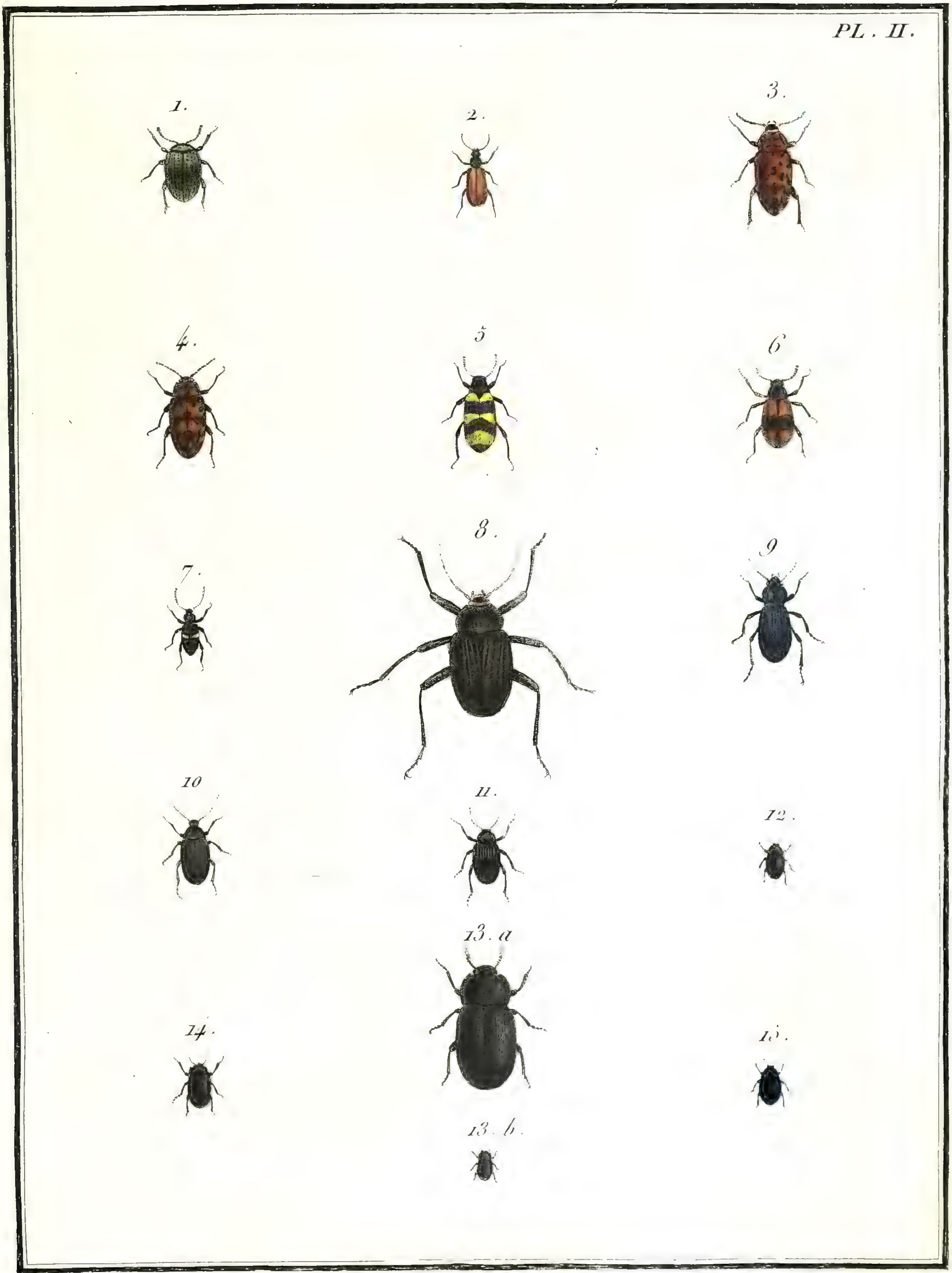

J. Audebert Pinx.

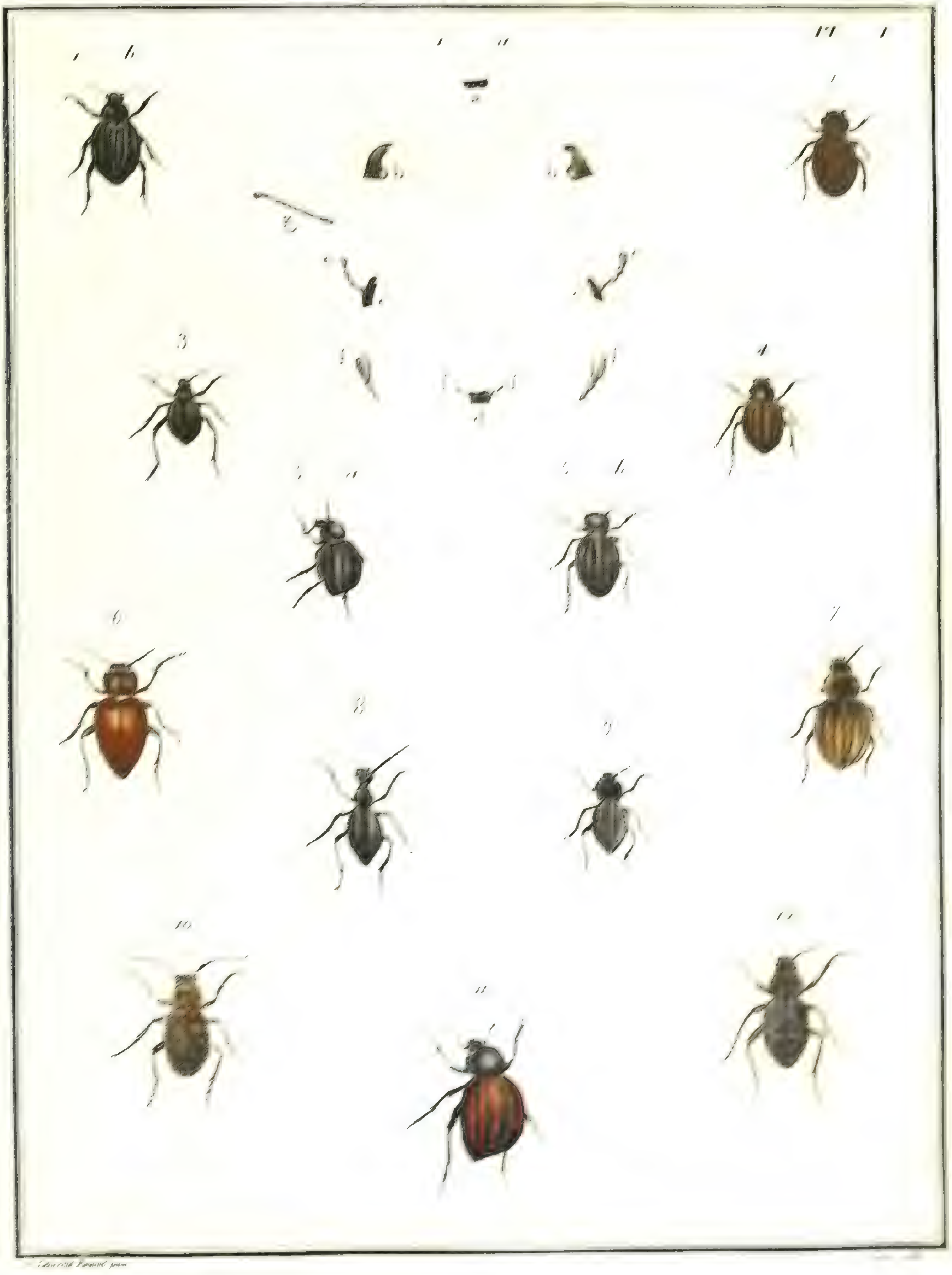
Pl. 1

N° 59 PIMELIE, *Pimelia.*

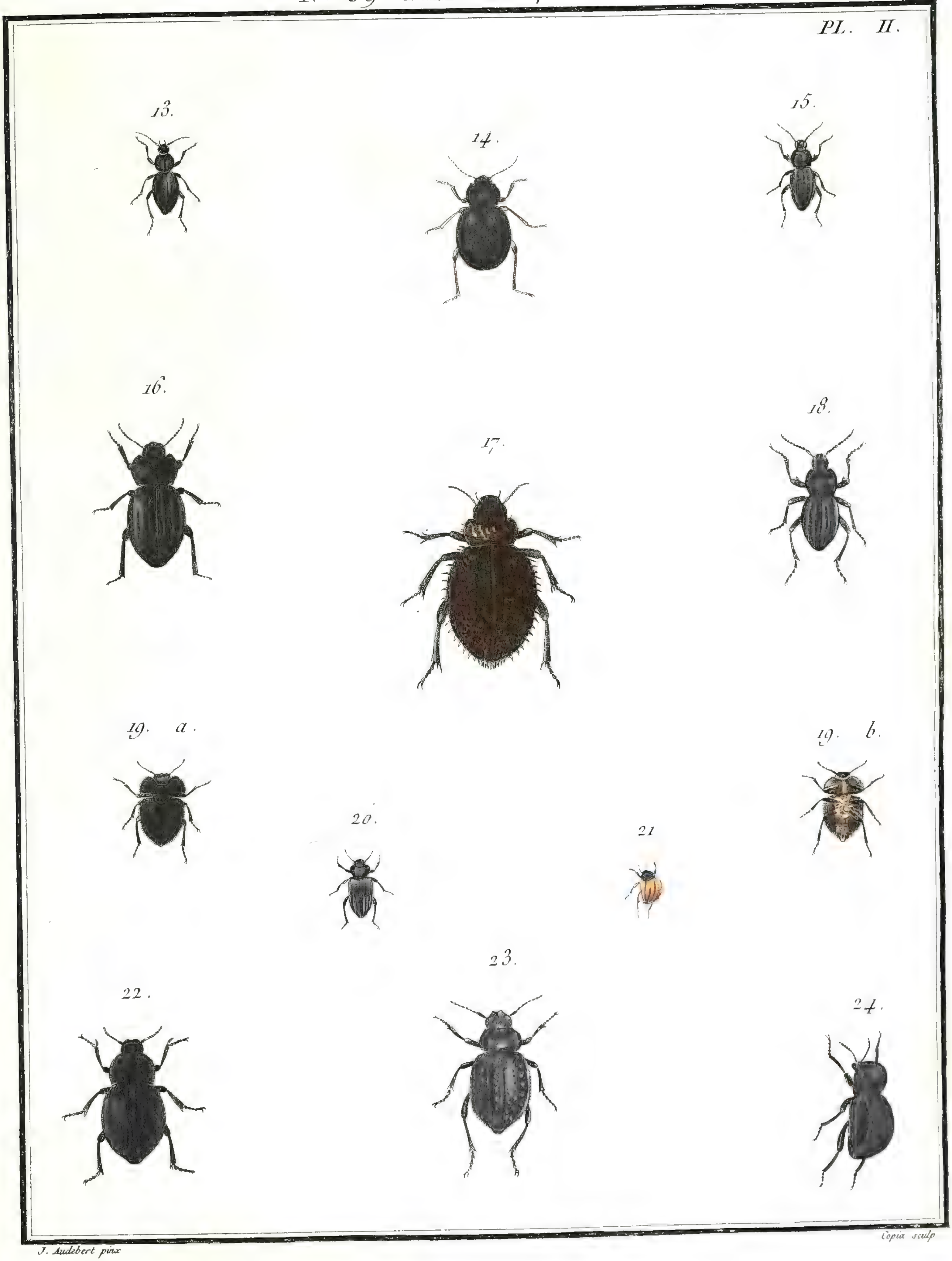

J. Audebert pinx

Copia sculp

N° 59. PIMELIE, *Pimelia*.

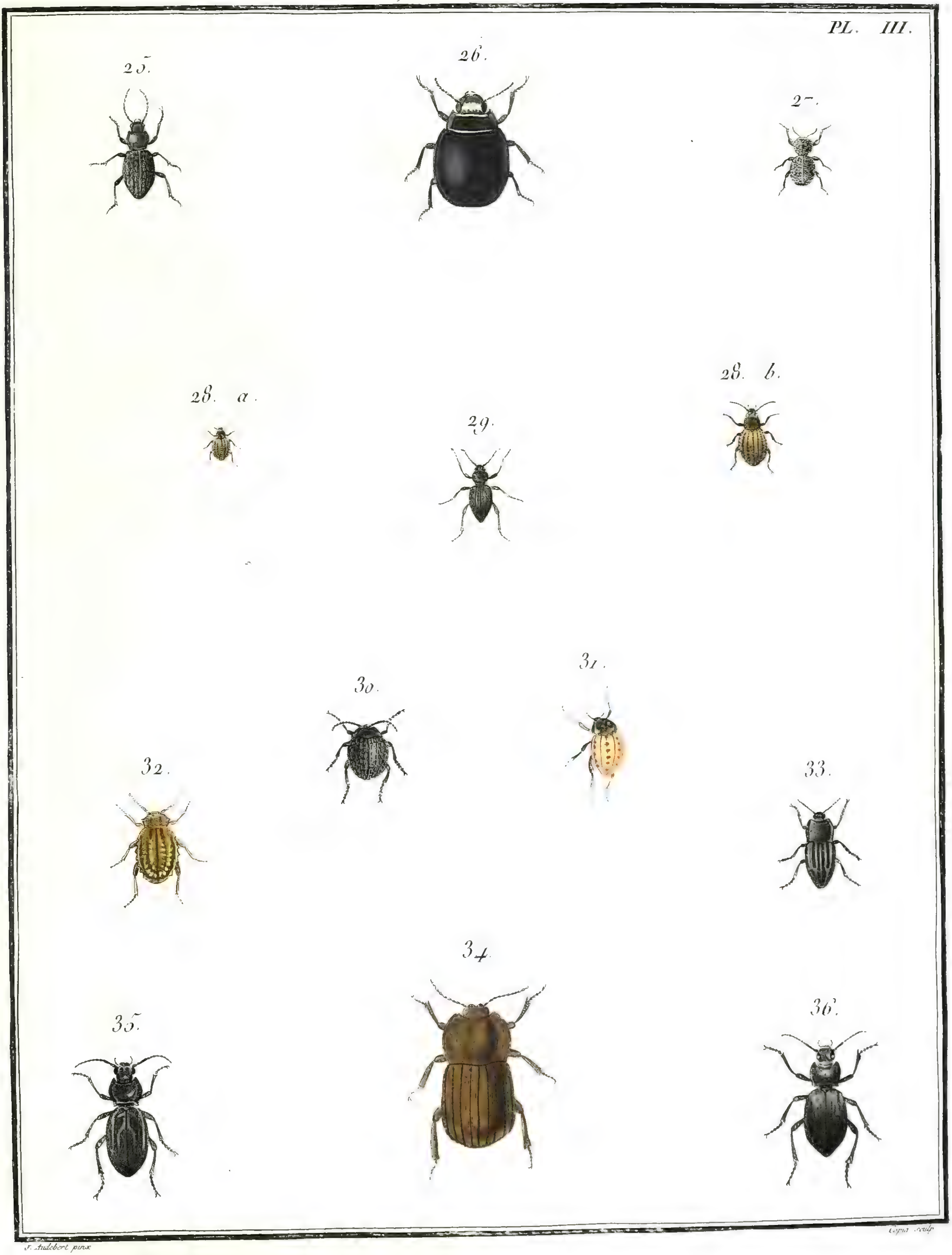

J. Audebert pinx.

Coqu. sculp.

N° 59. PIMELIE. *Pimelia*.

PL. IV.

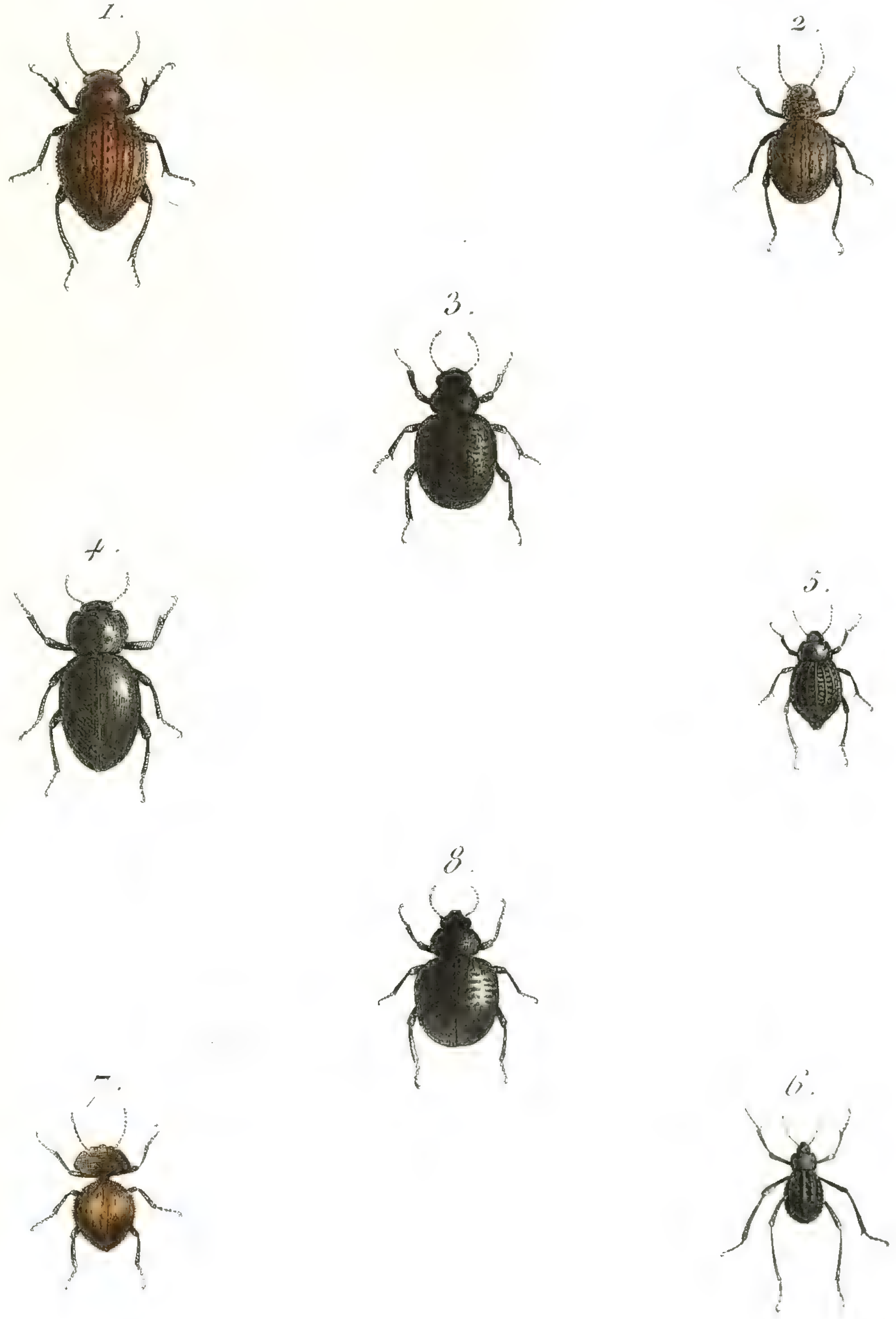

J. Audebert pinx.

N°. 60. BLAPS. *Blaps.*

Pl. 1

J. Audebert pinx

N°. 61. SEPIDIE, *Sepidium*.

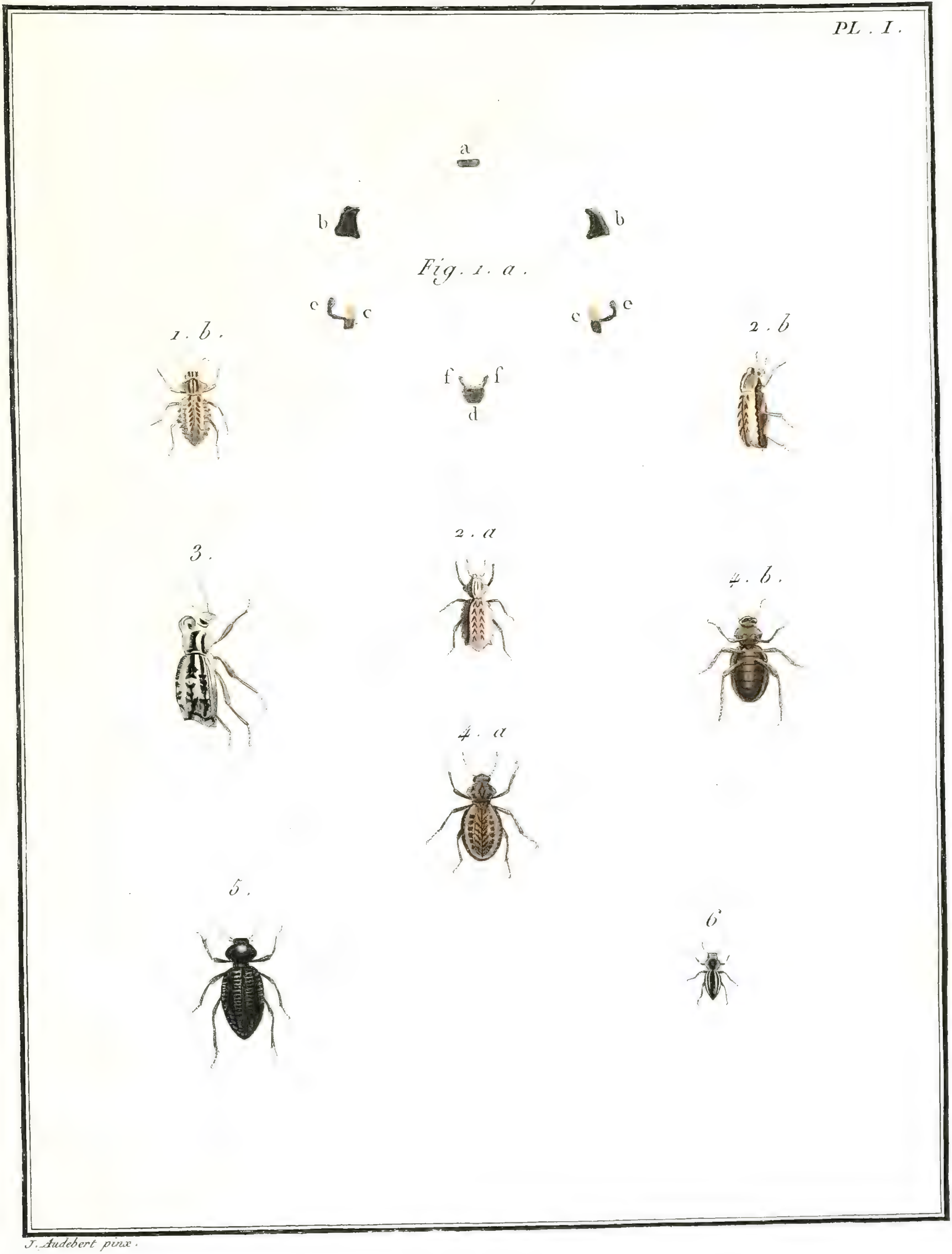

J. Audebert pinx.

N°. 61. SEPIDIE. *Sepidium*.

PL. II.

N°. 62. SCAURE. *Scaurus*.

PL. I.

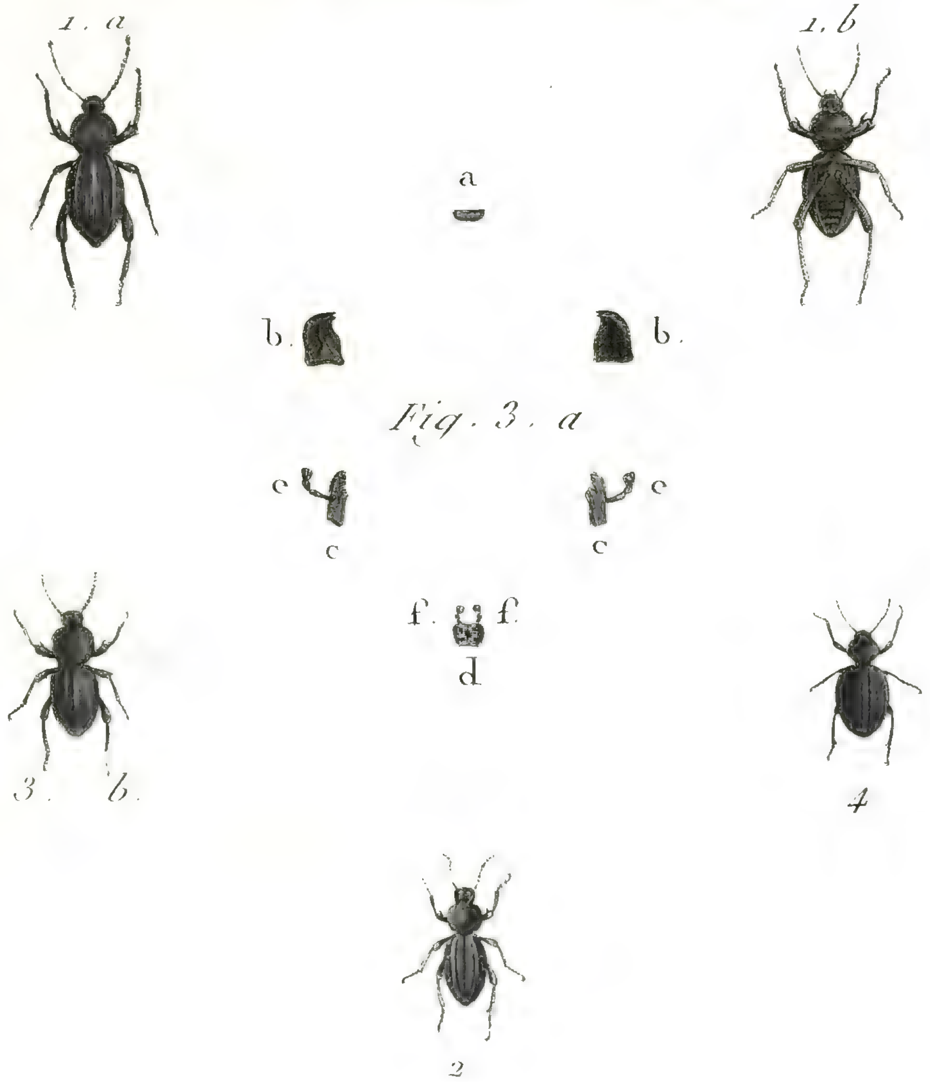

J. Audebert. pinx.

Nº 63. ERODIE, *Erodius.*

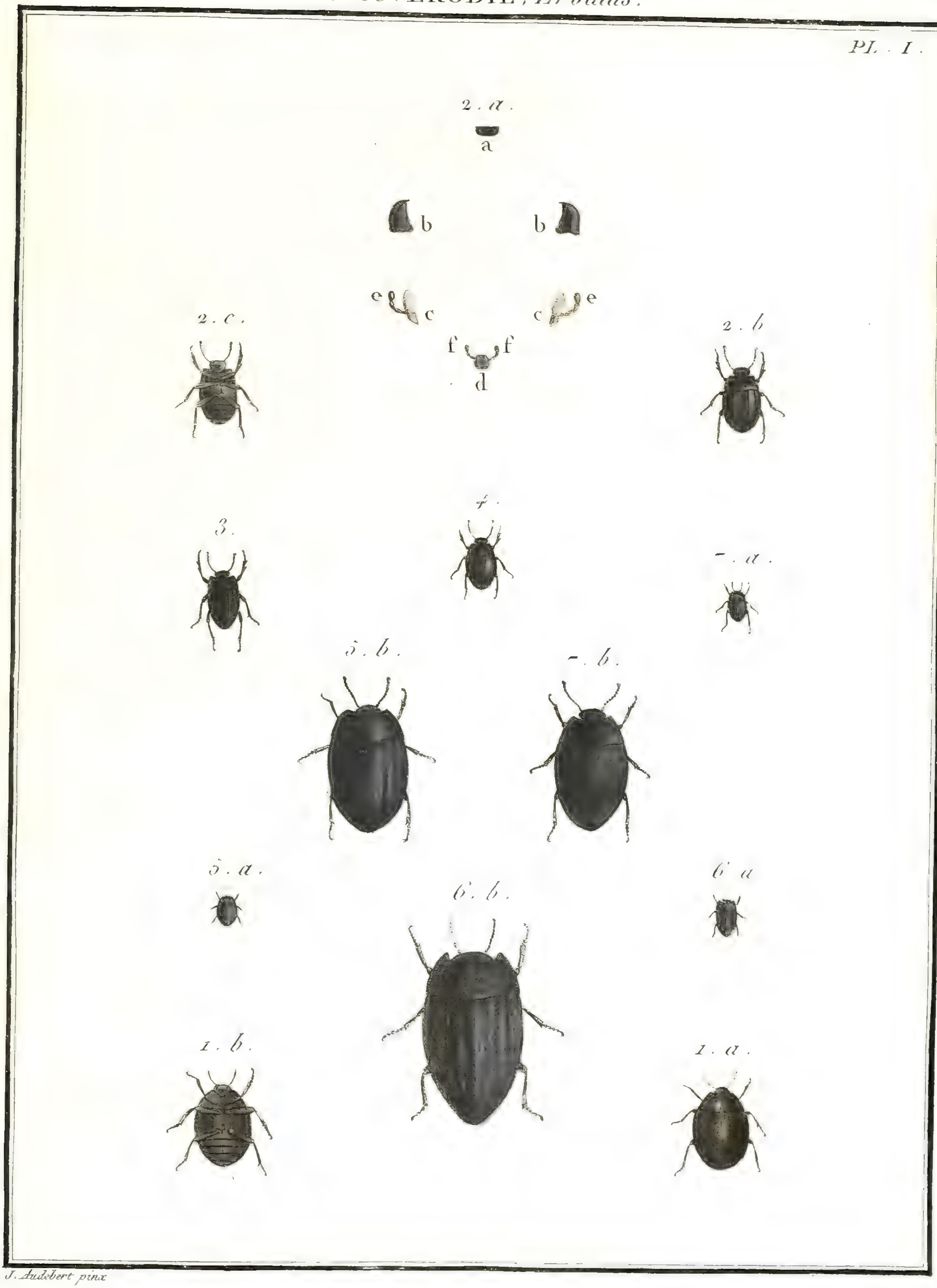

J. Audebert pinx

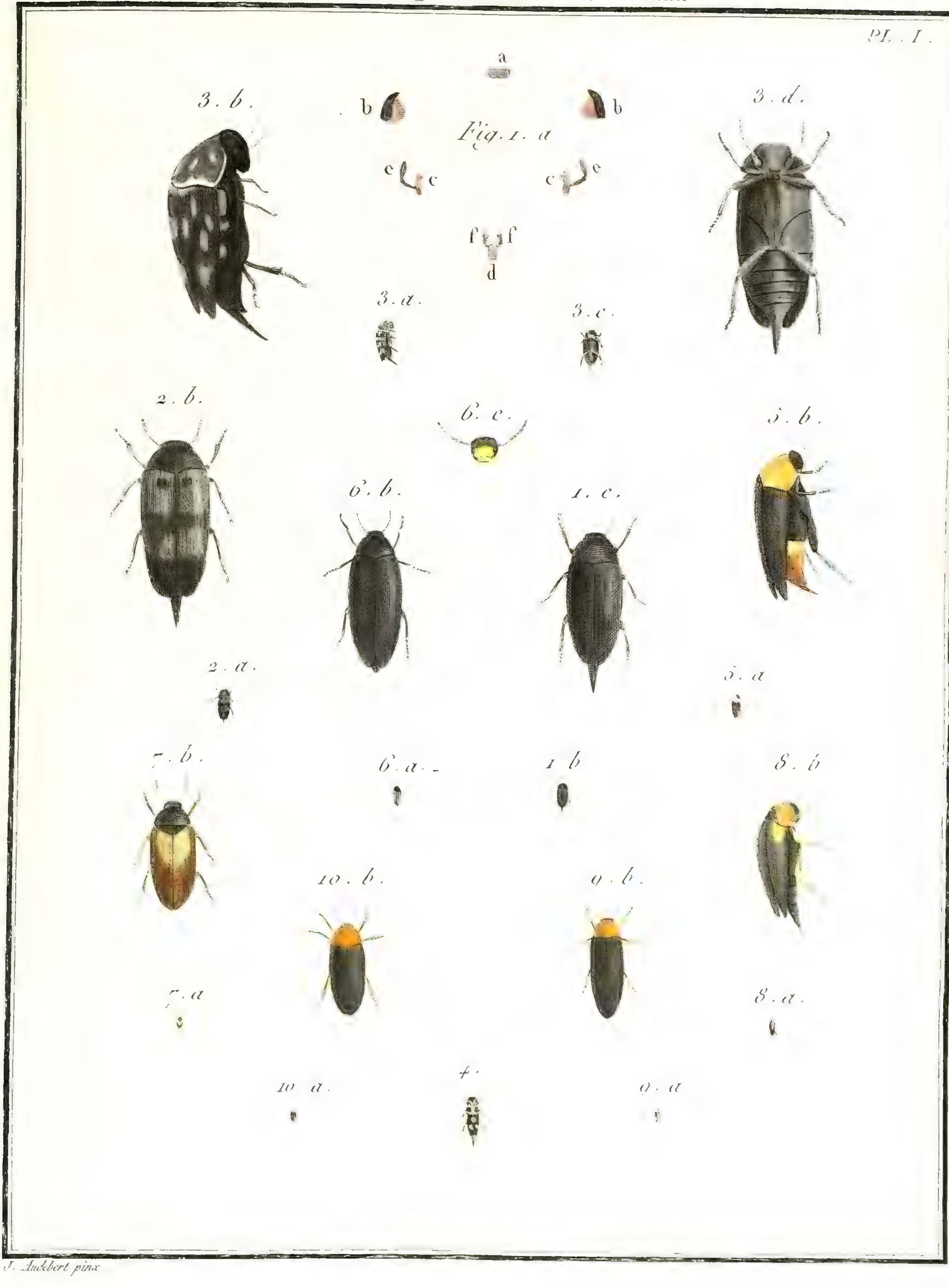

J. Audebert pinx.

N° 65. RIPIPHORE, *Ripiphorus*.

J. Audebert pinx.

1 frontispiece
190 ff
191